



SAR TEST REPORT

For

Shenzhen Huafurui Technology Co., Ltd.

Smartphone

Test Model: NOTE 60

Prepared for : Shenzhen Huafurui Technology Co., Ltd.
Address : Unit 601-03, 6/F, Block A, Building 1, Ganfeng Technology Building, No. 993 Jiaxian Road, Xiangjiaotang Community, Bantian Street, Longgang District, Shenzhen, P.R. China

Prepared by : Shenzhen LCS Compliance Testing Laboratory Ltd.
Address : Room 101, 201, Building A and Room 301, Building C, Juji Industrial Park, Yabianxueziwei, Shajing Street, Bao'an District, Shenzhen, Guangdong, China
Tel : (+86)755-82591330
Fax : (+86)755-82591332
Web : www.LCS-cert.com
Mail : webmaster@LCS-cert.com

Date of receipt of test sample : April 28, 2025
Number of tested samples : 1
Sample No. : A250428037-1
Serial number : Prototype
Date of Test : April 28, 2025 ~ May 14, 2025
Date of Report : May 15, 2025





SAR TEST REPORT	
Report Reference No.	LCSA04285026EB
Date Of Issue	May 15, 2025
Testing Laboratory Name	Shenzhen LCS Compliance Testing Laboratory Ltd.
Address	Room 101, 201, Building A and Room 301, Building C, Juji Industrial Park, Yabianxueziwei, Shajing Street, Bao'an District, Shenzhen, Guangdong, China
Testing Location/ Procedure	Full application of Harmonised standards ■ Partial application of Harmonised standards □ Other standard testing method □
Applicant's Name	Shenzhen Huafurui Technology Co., Ltd.
Address	Unit 601-03, 6/F, Block A, Building 1, Ganfeng Technology Building, No. 993 Jiaxian Road, Xiangjiaotang Community, Bantian Street, Longgang District, Shenzhen, P.R. China
Test Specification:	
Standard	EN 50360:2017/A1:2023 EN 50663:2017 EN 50566:2017/A1:2023 EN IEC/IEEE 62209-1528:2021 EN 62479:2010
Test Report Form No.	TRF-4-E-103 A/0
TRF Originator	Shenzhen LCS Compliance Testing Laboratory Ltd.
Master TRF	Dated 2017-06
Shenzhen LCS Compliance Testing Laboratory Ltd. All rights reserved. This publication may be reproduced in whole or in part for non-commercial purposes as long as the Shenzhen LCS Compliance Testing Laboratory Ltd. is acknowledged as copyright owner and source of the material. Shenzhen LCS Compliance Testing Laboratory Ltd. takes no responsibility for and will not assume liability for damages resulting from the reader's interpretation of the reproduced material due to its placement and context.	
Test Item Description.	Smartphone
Trade Mark	CUBOT
Model/Type Reference	NOTE 60
Ratings	Please Refer to Page 7
Result	Positive

Compiled by:

Jay zhan

Supervised by:

Jack Liu

Approved by:

Gavin Liang

Jay Zhan/ File administrators

Jack Liu / Technique principal

Gavin Liang/ Manager



Shenzhen LCS Compliance Testing Laboratory Ltd.
Add: Room 101, 201, Building A and Room 301, Building C, Juji Industrial Park, Yabianxueziwei, Shajing Street, Bao'an District, Shenzhen, Guangdong, China
Tel: +(86) 0755-82591330 | E-mail: webmaster@lcs-cert.com | Web: www.lcs-cert.com
Scan code to check authenticity



SAR -- TEST REPORT

Test Report No. : LCSA04285026EBMay 15, 2025
Date of issue

Type / Model..... : NOTE 60

EUT..... : Smartphone

Applicant..... : Shenzhen Huafurui Technology Co., Ltd.

Address..... : Unit 601-03, 6/F, Block A, Building 1, Ganfeng Technology Building, No. 993 Jiaxian Road, Xiangjiaotang Community, Bantian Street, Longgang District, Shenzhen, P.R. China

Telephone..... : /

Fax..... : /

Manufacturer..... : Shenzhen Huafurui Technology Co., Ltd.

Address..... : Unit 601-03, 6/F, Block A, Building 1, Ganfeng Technology Building, No. 993 Jiaxian Road, Xiangjiaotang Community, Bantian Street, Longgang District, Shenzhen, P.R. China

Telephone..... : /

Fax..... : /

Factory..... : Shenzhen Huafurui Technology Co., Ltd.

Address..... : Unit 601-03, 6/F, Block A, Building 1, Ganfeng Technology Building, No. 993 Jiaxian Road, Xiangjiaotang Community, Bantian Street, Longgang District, Shenzhen, P.R. China

Telephone..... : /

Fax..... : /

Test Result**Positive**

The test report merely corresponds to the test sample.

It is not permitted to copy extracts of these test result without the written permission of the test laboratory.



Shenzhen LCS Compliance Testing Laboratory Ltd.

Add: Room 101, 201, Building A and Room 301, Building C, Juji Industrial Park, Yabianxueziwei, Shajing Street, Bao'an District, Shenzhen, Guangdong, China

Tel: +(86) 0755-82591330 | E-mail: webmaster@lcs-cert.com | Web: www.lcs-cert.com

Scan code to check authenticity



Revision History

Revision	Issue Date	Revision Content	Revised By
000	May 15, 2025	Initial Issue	---





TABLE OF CONTENTS

1. TEST STANDARDS AND TEST DESCRIPTION.....	6
1.1. TEST STANDARDS	6
1.2. TEST DESCRIPTION	6
1.3. PRODUCT DESCRIPTION	7
1.4. SUMMARY SAR RESULTS	10
1.5. EUT OPERATION MODE.....	11
1.6. EUT CONFIGURATION.....	11
2. TEST ENVIRONMENT	12
2.1. TEST FACILITY	12
2.2. ENVIRONMENTAL CONDITIONS	12
2.3. SAR LIMITS	12
2.4. EQUIPMENTS USED DURING THE TEST	13
3. SAR MEASUREMENTS SYSTEM CONFIGURATION	14
3.1. SAR MEASUREMENT SET-UP	14
3.2. OPENSAR E-FIELD PROBE SYSTEM.....	15
3.3. PHANTOMS.....	16
3.4. DEVICE HOLDER	16
3.5. SCANNING PROCEDURE	17
3.6. DATA STORAGE AND EVALUATION.....	17
3.7. POSITION OF THE WIRELESS DEVICE IN RELATION TO THE PHANTOM.....	19
3.8. TISSUE DIELECTRIC PARAMETERS FOR HEAD AND BODY PHANTOMS	26
3.9. TEST CONDITION AND DIELECTRIC PERFORMANCE	27
3.10. SYSTEM CHECK	27
3.11. MEASUREMENT PROCEDURES.....	29
1.1. GSM TEST CONFIGURATION.....	29
1.2. UMTS TEST CONFIGURATION	29
1.3. LTE TEST CONFIGURATION	35
1.4. WIFI TEST CONFIGURATION.....	37
1.5. POWER REDUCTION	37
1.6. POWER DRIFT	38
4. TEST CONDITIONS AND RESULTS.....	39
4.1. CONDUCTED POWER RESULTS	39
4.2. DUT ANTENNA LOCATIONS	46
4.3. SAR MEASUREMENT RESULTS	47
4.4. TEST REDUCTION PROCEDURE.....	65
4.5. MEASUREMENT UNCERTAINTY (450MHz-6GHz)	68
4.6. SYSTEM CHECK RESULTS	70
4.7. SAR TEST GRAPH RESULTS.....	78
5. CALIBRATION CERTIFICATE	123
5.1 PROBE-EPGO376 CALIBRATION CERTIFICATE.....	124
5.2 SID750 DIPOLE CALIBRATION CERTIFICATE.....	135
5.3 SID900 DIPOLE CALIBRATION CERTIFICATE.....	146
5.4 SID1800 DIPOLE CALIBRATION CERTIFICATE.....	157
5.5 SID2000 DIPOLE CALIBRATION CERTIFICATE.....	168
5.6 SID2450 DIPOLE CALIBRATION CERTIFICATE.....	179
5.7 SID2600 DIPOLE CALIBRATION CERTIFICATE.....	190
5.8 SID5-6G DIPOLE CALIBRATION CERTIFICATE.....	201
6. SAR SYSTEM PHOTOGRAPHS	214
7. SETUP PHOTOGRAPHS.....	215
8. EUT PHOTOGRAPHS	223



Shenzhen LCS Compliance Testing Laboratory Ltd.

Add: Room 101, 201, Building A and Room 301, Building C, Juji Industrial Park, Yabianxueziwei, Shajing Street, Bao'an District, Shenzhen, Guangdong, China

Tel: +(86) 0755-82591330 | E-mail: webmaster@lcs-cert.com | Web: www.lcs-cert.com

Scan code to check authenticity



1. TEST STANDARDS AND TEST DESCRIPTION

1.1. Test Standards

The tests were performed according to following standards:

EN 50360:2017/A1:2023: Product standard to demonstrate the compliance of wireless communication devices, with the basic restrictions and exposure limit values related to human exposure to electromagnetic fields in the frequency range from 300 MHz to 6 GHz: devices used next to the ear

EN IEC/IEEE 62209-1528:2021: Measurement procedure for the assessment of specific absorption rate of human exposure to radio frequency fields from hand-held and body-mounted wireless communication devices - Part 1528: Human models, instrumentation, and procedures (Frequency range of 4 MHz to 10 GHz)

EN 50663:2017: Generic standard for assessment of low power electronic and electrical equipment related to human exposure restrictions for electromagnetic fields (10 MHz - 300 GHz)

EN 50566:2017/A1:2023: Product standard to demonstrate the compliance of wireless communication devices with the basic restrictions and exposure limit values related to human exposure to electromagnetic fields in the frequency range from 30 MHz to 6 GHz: hand-held and body mounted devices in close proximity to the human body

EN 62479:2010: Assessment of the compliance of low power electronic and electrical equipment with the basic restrictions related to human exposure to electromagnetic fields (10 MHz to 300 GHz)

1.2. Test Description

The EUT battery must be fully charged and checked periodically during the test to ascertain uniform power





1.3. Product Description

EUT	: Smartphone
Test Model	: NOTE 60
Ratings	: Adapter1 Model: TPD-203A120167VF01 For AC Adapter Input: 100-240V~, 50/60Hz, 0.6A Adapter Output: 5.0V=3.0A 15.0W or 9.0V=2.22A 19.98W or 12.0V=1.67A 20.04W Adapter2 Model: HJ-PD18W-EU For AC Adapter Input: 100-240V~, 50/60Hz, 0.6A Adapter Output: 5.0V=3.0A 15.0W OR 9.0V=2.0A 18.0W OR 12.0V=1.5A 18.0W MAX DC 3.91V by Rechargeable Li-ion Battery, 7000mAh
Hardware Version	: 2501D-UF-V11
Software Version	: CUBOT_NOTE_60_F081C_V01
Bluetooth	:
Frequency Range	: 2402MHz~2480MHz
Channel Number	: 79 channels for Bluetooth V5.0 (BDR/EDR) 40 channels for Bluetooth V5.0 (BT LE/ BT 2LE)
Channel Spacing	: 1MHz for Bluetooth V5.0 (BDR/EDR) 2MHz for Bluetooth V5.0 (BT LE/ BT 2LE)
Modulation Type	: GFSK, $\pi/4$ -DQPSK, 8-DPSK for Bluetooth V5.0 (BDR/EDR) GFSK for Bluetooth V5.0 (BT LE/ BT 2LE)
Bluetooth Version	: V5.0
Antenna Description	: PIFA Antenna, 2.39dBi(Max.)
WIFI(2.4G Band)	:
Frequency Range	: 2412MHz~2472MHz
Channel Number	: 13 Channel for 20MHz bandwidth(2412~2472MHz) 9 channels for 40MHz bandwidth(2422~2462MHz)
Channel Spacing	: 5MHz
Modulation Type	: 802.11b: DSSS (CCK, DQPSK, DBPSK) 802.11g/n: OFDM (64QAM, 16QAM, QPSK, BPSK)
Antenna Description	: PIFA Antenna, 2.39dBi(Max.)
WIFI(5.2G Band)	:
Frequency Range	: 5180MHz~5240MHz
Channel Number	: 4 channels for 20MHz bandwidth(5180~5240MHz) 2 channels for 40MHz bandwidth(5190~5230MHz) 1 channels for 80MHz bandwidth(5210MHz)
Modulation Type	: 802.11a/n: OFDM (64QAM, 16QAM, QPSK, BPSK) 802.11ac: OFDM (256QAM, 64QAM, 16QAM, QPSK, BPSK)
Antenna Description	: PIFA Antenna, 0.02dBi(Max.)
WIFI(5.8G Band)	:
Frequency Range	: 5745MHz~5825MHz
Channel Number	: 5 channels for 20MHz bandwidth(5745~5825MHz)





2 channels for 40MHz bandwidth(5755~5795MHz)
1 channels for 80MHz bandwidth(5775MHz)
Modulation Type : 802.11a/n: OFDM (64QAM, 16QAM, QPSK, BPSK)
802.11ac: OFDM (256QAM, 64QAM, 16QAM, QPSK, BPSK)
Antenna Description : PIFA Antenna, 0.02dBi(Max.)

2G

Support Band : ☒ GSM 900 (EU-Band) ☒ DCS 1800 (EU-Band)
☒ GSM 850 (U.S.-Band) ☒ PCS 1900 (U.S.-Band)
Release Version : R99
GPRS Class : Class 12
EGPRS Class : Class 12
Uplink : GSM 900: 880MHz~915MHz
DCS 1800: 1710MHz~1785MHz
Downlink : GSM 900: 925MHz~960MHz
DCS 1800: 1805MHz~1880MHz
Type Of Modulation : GMSK for GSM/GPRS; 8PSK for EGPRS
Antenna Description : PIFA Antenna
-1.56dBi (max.) For GSM 900
2.81dBi (max.) For DCS 1800
Power Class : GSM 900: Level 5, DCS 1800: Level 0
EGPRS 900: Level 8, EGPRS 1800: Level 2

3G

Support Band : ☒ WCDMA Band I (EU-Band)
☒ WCDMA Band VIII (EU-Band)
Release Version : R8
Uplink : WCDMA Band I: 1920MHz~1980MHz
WCDMA Band VIII: 880MHz~915MHz
Downlink : WCDMA Band I: 2110MHz~2170MHz
WCDMA Band VIII: 925MHz~960MHz
Type Of Modulation : QPSK/16QAM
Antenna Description : PIFA Antenna
2.31dBi (max.) For WCDMA Band I
-1.56dBi (max.) For WCDMA Band VIII
Power Class : Level 3

LTE

Support Band : ☒ E-UTRA Band 1(EU-Band)
☒ E-UTRA Band 3(EU-Band)
☒ E-UTRA Band 7(EU-Band)
☒ E-UTRA Band 8(EU-Band)
☒ E-UTRA Band 20(EU-Band)
☒ E-UTRA Band 28(EU-Band)
☒ E-UTRA Band 38(EU-Band)
☒ E-UTRA Band 40(EU-Band)
LTE Release Version : R8
FDD Band : Uplink: E-UTRA Band 1: 1920MHz~1980MHz
E-UTRA Band 3: 1710MHz~1785MHz
E-UTRA Band 7: 2500MHz~2570MHz





E-UTRA Band 8: 880MHz~915MHz
E-UTRA Band 20: 832MHz~862MHz
E-UTRA Band 28: 703MHz~748MHz
Downlink: E-UTRA Band 1: 2110MHz~2170MHz
E-UTRA Band 3: 1805MHz~1880MHz
E-UTRA Band 7: 2620MHz~2690MHz
E-UTRA Band 8: 925MHz~960MHz
E-UTRA Band 20: 791MHz~821MHz
E-UTRA Band 28: 758MHz~803MHz
TDD Band : E-UTRA Band 38: 2570MHz~2620MHz
E-UTRA Band 40: 2300MHz~2400MHz
Type Of Modulation : QPSK/16QAM
Antenna Description : PIFA Antenna
2.31dBi (max.) For E-UTRA Band 1
2.81dBi (max.) For E-UTRA Band 3
1.04dBi (max.) For E-UTRA Band 7
-1.56dBi (max.) For E-UTRA Band 8
-2.05dBi (max.) For E-UTRA Band 20
-1.16dBi (max.) For E-UTRA Band 28
1.04dBi (max.) For E-UTRA Band 38
0.18dBi (max.) For E-UTRA Band 40
Power Class : Class 3
GPS Receiver :
Receive Frequency : 1575.42MHz
Channel Number : 1
Antenna Description : PIFA Antenna, 3.73dBi(Max.)
GLONASS Receiver :
Receive Frequency : 1602.5625MHz
Channel Number : 1
Antenna Description : PIFA Antenna, 3.73dBi(Max.)
Galileo Receiver :
Receive Frequency : 1589.74MHz
Channel Number : 1
Antenna Description : PIFA Antenna, 3.73dBi(Max.)
NFC :
Frequency Range : 13.56MHz
Modulation Type : ASK
Antenna Type : Internal Antenna, 0dBi(Max.)





1.4. Summary SAR Results

Table 1:Max. SAR Measured(10g)

Exposure Configuration	Technolohy Band	Highest Measured SAR 10g(W/kg)	Reported SAR 10g(W/kg)
Head	GSM900	0.145	0.163
	DCS1800	0.238	0.268
	WCDMA Band VIII	0.138	0.161
	WCDMA Band I	0.496	0.591
	WLAN2450	0.112	0.126
	WLAN5200	0.133	0.156
	WLAN5800	0.085	0.087
	E-UTRA Band 1	0.637	0.716
	E-UTRA Band 3	0.586	0.679
	E-UTRA Band 7	0.504	0.577
	E-UTRA Band 8	0.187	0.228
	E-UTRA Band 20	0.131	0.139
	E-UTRA Band 28	0.142	0.154
	E-UTRA Band 38	0.015	0.017
	E-UTRA Band 40	0.028	0.033
Body-worn	GSM900	0.342	0.386
	DCS1800	0.478	0.551
	WCDMA Band VIII	0.392	0.456
	WCDMA Band I	1.090	1.298
	WLAN2450	0.110	0.124
	WLAN5200	0.082	0.096
	WLAN5800	0.063	0.065
	E-UTRA Band 1	1.190	1.338
	E-UTRA Band 3	1.100	1.275
	E-UTRA Band 7	1.010	1.157
	E-UTRA Band 8	0.428	0.523
	E-UTRA Band 20	0.348	0.369
	E-UTRA Band 28	0.167	0.181
	E-UTRA Band 38	0.297	0.333
	E-UTRA Band 40	0.178	0.209
Limb (Separation Distance 0mm)	GSM900	0.571	0.645
	DCS1800	0.776	0.895
	WCDMA Band VIII	0.596	0.694
	WCDMA Band I	1.217	1.450
	WLAN2450	0.221	0.249
	WLAN5200	0.205	0.240
	WLAN5800	0.180	0.185
	E-UTRA Band 1	1.216	1.368
	E-UTRA Band 3	1.208	1.400
	E-UTRA Band 7	1.146	1.313
	E-UTRA Band 8	0.545	0.666
	E-UTRA Band 20	0.650	0.689
	E-UTRA Band 28	0.422	0.458
	E-UTRA Band 38	0.537	0.603
	E-UTRA Band 40	0.301	0.354

Note:

- 1.The SAR values found for the EUT below the maximum recommended levels of 2.0W/Kg as averaged over for 10g tissue according to EN62209. Wrist worn of EUT below the maximum recommended levels of 4.0W/Kg as averaged over for 10g.
2. All test modes were tested, but we only recorded the worst case in this report.





1.5. EUT operation mode

The EUT has been tested under typical operating condition and The Transmitter was operated in the normal operating mode. The TX frequency was fixed which was for the purpose of the measurements.

1.6. EUT configuration

The following peripheral devices and interface cables were connected during the measurement:

- - supplied by the manufacturer
- - supplied by the lab

○	Power Cable	Length (m) :	/
		Shield :	/
		Detachable :	/
○	Multimeter	Manufacturer :	/
		Model No. :	/





2. TEST ENVIRONMENT

2.1. Test Facility

The test facility is recognized, certified, or accredited by the following organizations:

Site Description

Sar Lab.

: NVLAP Accreditation Code is 600167-0.
FCC Designation Number is CN5024.
CAB identifier is CN0071.
CNAS Registration Number is L4595.

2.2. Environmental conditions

During the measurement the environmental conditions were within the listed ranges:

Temperature:	18-25 ° C
Humidity:	40-65 %
Atmospheric pressure:	950-1050mbar

2.3. SAR Limits

EXPOSURE LIMITS	CE Limit (10g Tissue)	
	(General Population / Uncontrolled Exposure Environment)	(Occupational / Controlled Exposure Environment)
Spatial Average(averaged over the whole body)	0.08	0.4
Spatial Peak(averaged over any 10 g of tissue)	2.0	10
Spatial Peak(hands/wrists/ feet/anklesaveraged over 10 g)	4.0	20.0

Population/Uncontrolled Environments are defined as locations where there is the exposure of individual who have no knowledge or control of their exposure.

Occupational/Controlled Environments are defined as locations where there is exposure that may be incurred by people who are aware of the potential for exposure (i.e. as a result of employment or occupation).



Shenzhen LCS Compliance Testing Laboratory Ltd.

Add: Room 101, 201, Building A and Room 301, Building C, Juji Industrial Park, Yabianxueziwei, Shajing Street, Bao'an District, Shenzhen, Guangdong, China

Tel: +(86) 0755-82591330 | E-mail: webmaster@lcs-cert.com | Web: www.lcs-cert.com

Scan code to check authenticity



2.4. Equipments Used during the Test

Item	Equipment	Manufacturer	Model No.	Serial No.	Cal Date	Due Date
1	PC	Lenovo	G5005	MY42081102	N/A	N/A
2	SAR Measurement system	SATIMO	4014_01	SAR_4014_01	N/A	N/A
3	Signal Generator	Agilent	E4438C	MY49072627	2024-10-08	2025-10-07
4	S-parameter Network Analyzer	Agilent	8753ES	US38432944	2024-10-08	2025-10-07
5	Wideband Radio Communication Tester	R&S	CMW500	103818-1	2024-10-08	2025-10-07
6	E-Field PROBE	MVG	SSE2	SN 25/22 EPO376	2024-06-22	2025-06-21
7	DIPOLE 750	SATIMO	SID 750	SN 07/14 DIP 0G750-302	2024-09-28	2027-09-27
8	DIPOLE 900	SATIMO	SID 900	SN 07/14 DIP 0G900-300	2024-09-28	2027-09-27
9	DIPOLE 1800	SATIMO	SID 1800	SN 07/14 DIP 1G800-301	2024-09-28	2027-09-27
10	DIPOLE 2000	SATIMO	SID 2000	SN 07/14 DIP 2G000-305	2024-09-28	2027-09-27
11	DIPOLE 2450	SATIMO	SID 2450	SN 07/14 DIP 2G450-306	2024-09-28	2027-09-27
12	DIPOLE 2600	SATIMO	SID 2600	SN 38/18 DIP 2G600-468	2024-09-21	2027-09-20
13	DIPOLE 5000-6000	SATIMO	SWG5500	SN 49/16 WGA 43	2024-09-21	2027-09-20
14	COMOSAR OPENCoaxial Probe	SATIMO	OCPG 68	SN 40/14 OCPG68	2024-10-08	2025-10-07
15	Communication Antenna	SATIMO	ANTA57	SN 39/14 ANTA57	2024-10-08	2025-10-07
16	FEATURE PHONEPOSITIONING DEVICE	SATIMO	MSH98	SN 40/14 MSH98	N/A	N/A
17	DUMMY PROBE	SATIMO	DP60	SN 03/14 DP60	N/A	N/A
18	SAM PHANTOM	SATIMO	SAM117	SN 40/14 SAM117	N/A	N/A
19	Liquid measurement Kit	HP	85033D	3423A03482	2024-10-08	2025-10-07
20	Power meter	Agilent	E4419B	MY45104493	2024-10-08	2025-10-07
21	Power meter	Agilent	E4419B	MY45100308	2024-10-08	2025-10-07
22	Power sensor	Agilent	E9301H	MY41495616	2024-10-08	2025-10-07
23	Power sensor	Agilent	E9301H	MY41495234	2024-10-08	2025-10-07
24	Directional Coupler	MCLI/USA	4426-20	03746	2024-10-08	2025-10-07





3.1. SAR Measurement Set-up

A standard high precision 6-axis robot (KUKA) with controller and software.

A dosimetric probe, i.e., an isotropic E-field probe optimized and calibrated for usage in tissue simulating liquid. The probe is equipped with a Video Positioning System(VPS).

The stress sensor is composed with mechanical and electronic when the electronic part detects a change on the electro-mechanical switch, It sends an "Emergency signal" to the robot controller that to stop robot's moves

A computer operating Windows XP.

OPENSAR software

Remote control with teaches pendant and additional circuitry for robot safety such as warning lamps, etc.

The SAM phantom enabling testing left-hand right-hand and body usage.

The Position device for handheld EUT

Tissue simulating liquid mixed according to the given recipes .

System validation dipoles to validate the proper functioning of the system.





3.2. OPENSAR E-field Probe System

The SAR measurements were conducted with the dosimetric probe EPG0376 (manufactured by SATIMO), designed in the classical triangular configuration and optimized for dosimetric evaluation.

Probe Specification

Construction Symmetrical design with triangular core

Interleaved sensors

Built-in shielding against static charges

PEEK enclosure material (resistant to organic solvents, e.g., DGBE)

Calibration ISO/IEC 17025 calibration service available.

Frequency	450 MHz to 6 GHz; Linearity: 0.25dB(450 MHz to 6 GHz)
Directivity	0.25 dB in HSL (rotation around probe axis) 0.5 dB in tissue material (rotation normal to probe axis)
Dynamic Range	0.01W/kg to > 100 W/kg; Linearity: 0.25 dB
Dimensions	Overall length: 330 mm (Tip: 16mm) Tip diameter: 5 mm (Body: 8 mm) Distance from probe tip to sensor centers: 2.5 mm
Application	General dosimetry up to 6 GHz Dosimetry in strong gradient fields Compliance tests of Mobile Phones

Isotropic E-Field Probe

The isotropic E-Field probe has been fully calibrated and assessed for isotropicity, and boundary effect within a controlled environment. Depending on the frequency for which the probe is calibrated the method utilized for calibration will change.

The E-Field probe utilizes a triangular sensor arrangement as detailed in the diagram below:

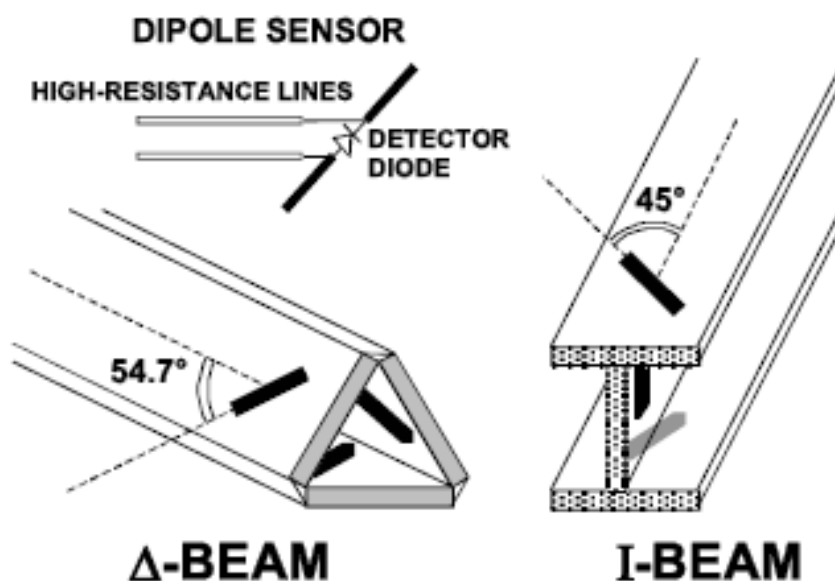

3.3. Phantoms

The SAM Phantom SAM117 is constructed of a fiberglass shell integrated in a wooden table. The shape of the shell is in compliance with the specification set in IEEE P1528 and CENELEC EN62209-1, EN62209-2:2010. The phantom enables the dosimetric evaluation of left and right hand phone usage as well as body mounted usage at the flat phantom region. A cover prevents the evaporation of the liquid. Reference markings on the Phantom allow the complete setup of all predefined phantom positions and measurement grids by manually teaching three points in the robot.

System checking was performed using the flat section, whilst Head SAR tests used the left and right head profile sections. Body SAR testing also used the flat section between the head profiles.

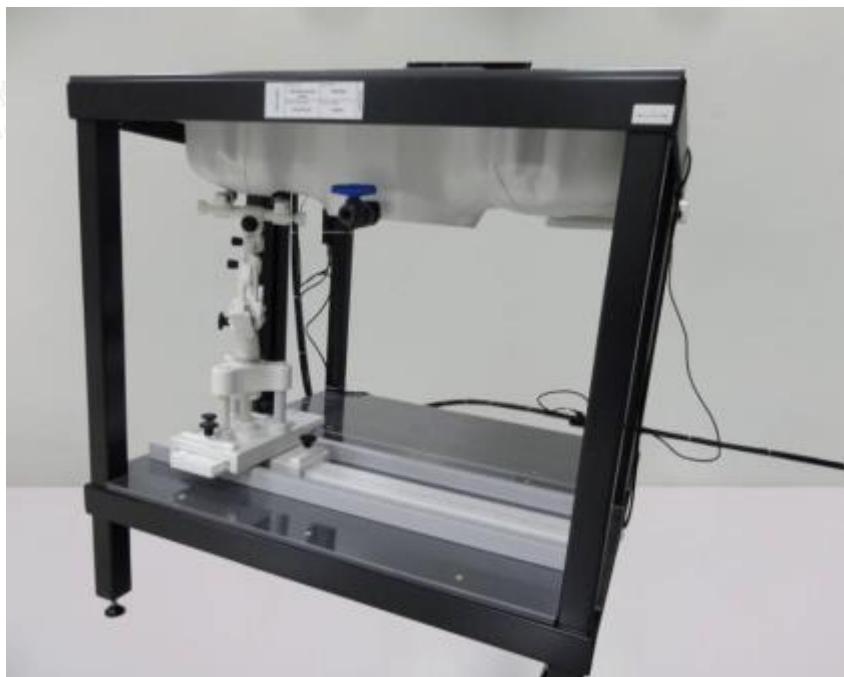

SAM Twin Phantom

3.4. Device Holder

In combination with the Generic Twin Phantom SAM117, the Mounting Device enables the rotation of the mounted transmitter in spherical coordinates whereby the rotation points is the ear opening. The devices can be easily, accurately, and repeatedly positioned according to the FCC and CENELEC specifications. The device holder can be locked at different phantom locations (left head, right head, flat phantom).





Device holder supplied by SATIMO

3.5. Scanning Procedure

The procedure for assessing the peak spatial-average SAR value consists of the following steps

Power Reference Measurement

The reference and drift jobs are useful jobs for monitoring the power drift of the device under test in the batch process. Both jobs measure the field at a specified reference position, at a selectable distance from the phantom surface. The reference position can be either the selected section's grid reference point or a user point in this section. The reference job projects the selected point onto the phantom surface, orients the probe perpendicularly to the surface, and approaches the surface using the selected detection method.

Area Scan

The area scan is used as a fast scan in two dimensions to find the area of high field values, before doing a finer measurement around the hot spot. The sophisticated interpolation routines implemented in OPENSAR software can find the maximum locations even in relatively coarse grids. The scan area is defined by an editable grid. This grid is anchored at the grid reference point of the selected section in the phantom. When the area scan's property sheet is brought-up, grid was at to 15 mm by 15 mm and can be edited by a user.

Zoom Scan

Zoom scans are used to assess the peak spatial SAR values within a cubic averaging volume containing 1 g and 10 g of simulated tissue. The default zoom scan measures 5 x 5 x 4 points within a cube whose base faces are centered around the maximum found in a preceding area scan job within the same procedure. If the preceding Area Scan job indicates more than one maximum, the number of Zoom Scans has to be enlarged accordingly (The default number inserted is 1).

Power Drift measurement

The drift job measures the field at the same location as the most recent reference job within the same procedure, and with the same settings. The drift measurement gives the field difference in dB from the reading conducted within the last reference measurement. Several drift measurements are possible for one reference measurement. This allows a user to monitor the power drift of the device under test within a batch process. In the properties of the Drift job, the user can specify a limit for the drift and have OPENSAR software stop the measurements if this limit is exceeded.

3.6. Data Storage and Evaluation

Data Storage

The OPENSAR software stores the acquired data from the data acquisition electronics as raw data (in microvolt readings from the probe sensors), together with all necessary software parameters for the data evaluation (probe calibration data, liquid parameters and device frequency and modulation data) in measurement files. The





software evaluates the desired unit and format for output each time the data is visualized or exported. This allows verification of the complete software setup even after the measurement and allows correction of incorrect parameter settings. For example, if a measurement has been performed with a wrong crest factor parameter in the device setup, the parameter can be corrected afterwards and the data can be re-evaluated.

The measured data can be visualized or exported in different units or formats, depending on the selected probe type ([V/m], [A/m], [°C], [mW/g], [mW/cm²], [dBrel], etc.). Some of these units are not available in certain situations or show meaningless results, e.g., a SAR output in a lossless media will always be zero. Raw data can also be exported to perform the evaluation with other software packages.

Data Evaluation

The OPENSAR software automatically executes the following procedures to calculate the field units from the microvolt readings at the probe connector. The parameters used in the evaluation are stored in the configuration modules of the software:

Probe parameters:	- Sensitivity	Normi, ai0, ai1, ai2
	- Conversion factor	ConvFi
	- Diode compression point	Dcpi
Device parameters:	- Frequency	f
	- Crest factor	cf
Media parameters:	- Conductivity	σ
	- Density	ρ

These parameters must be set correctly in the software. They can be found in the component documents or they can be imported into the software from the configuration files issued for the OPENSAR components. In the direct measuring mode of the multimeter option, the parameters of the actual system setup are used. In the scan visualization and export modes, the parameters stored in the corresponding document files are used.

The first step of the evaluation is a linearization of the filtered input signal to account for the compression characteristics of the detector diode. The compensation depends on the input signal, the diode type and the DC-transmission factor from the diode to the evaluation electronics. If the exciting field is pulsed, the crest factor of the signal must be known to correctly compensate for peak power. The formula for each channel can be given as:

$$V_i = U_i + U_i^2 \cdot \frac{cf}{dcp_i}$$

With V_i = compensated signal of channel i (i = x, y, z)
 U_i = input signal of channel i (i = x, y, z)
 cf = crest factor of exciting field
 dcp_i = diode compression point

From the compensated input signals the primary field data for each channel can be evaluated:

$$E - \text{fieldprobes} : E_i = \sqrt{\frac{V_i}{Norm_i \cdot ConvF}}$$

$$H - \text{fieldprobes} : H_i = \sqrt{V_i} \cdot \frac{a_{i0} + a_{i1}f + a_{i2}f^2}{f}$$

With V_i = compensated signal of channel i (i = x, y, z)
 Normi = sensor sensitivity of channel i (i = x, y, z)
 [mV/(V/m)²] for E-field Probes
 ConvF = sensitivity enhancement in solution
 aij = sensor sensitivity factors for H-field probes
 f = carrier frequency [GHz]
 Ei = electric field strength of channel i in V/m
 Hi = magnetic field strength of channel i in A/m

The RSS value of the field components gives the total field strength (Hermitian magnitude):

$$E_{tot} = \sqrt{E_x^2 + E_y^2 + E_z^2}$$

The primary field data are used to calculate the derived field units.

$$SAR = E_{tot}^2 \cdot \frac{\sigma}{\rho \cdot 1'000}$$

with SAR = local specific absorption rate in mW/g
 Etot = total field strength in V/m





σ = conductivity in [mho/m] or [Siemens/m]
 ρ = equivalent tissue density in g/cm³

Note that the density is normally set to 1 (or 1.06), to account for actual brain density rather than the density of the simulation liquid.

3.7. Position of the wireless device in relation to the phantom

General considerations

This standard specifies two handset test positions against the head phantom – the “cheek” position and the “tilt” position.

The power flow density is calculated assuming the excitation field as a free space field

$$P_{(pwe)} = \frac{E_{tot}^2}{3770} \text{ or } P_{(pwe)} = H_{tot}^2 \cdot 37.7$$

Where P_{pwe} = Equivalent power density of a plane wave in mW/cm²

E_{tot} = total electric field strength in V/m

H_{tot} = total magnetic field strength in A/m

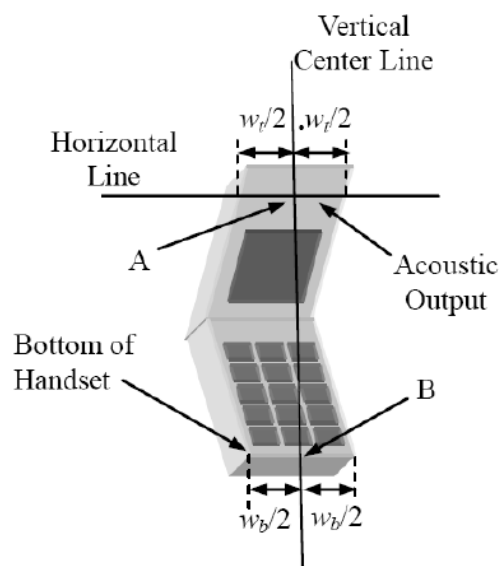
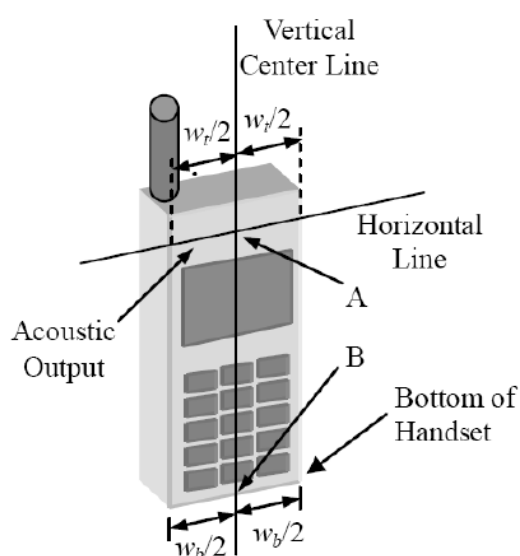

W_t Width of the handset at the level of the acoustic

W_b Width of the bottom of the handset

A Midpoint of the width w_t of the handset at the level of the acoustic output

B Midpoint of the width w_b of the bottom of the handset

Picture 1-a Typical “fixed” case handset Picture 1-b Typical “clam-shell” case handset

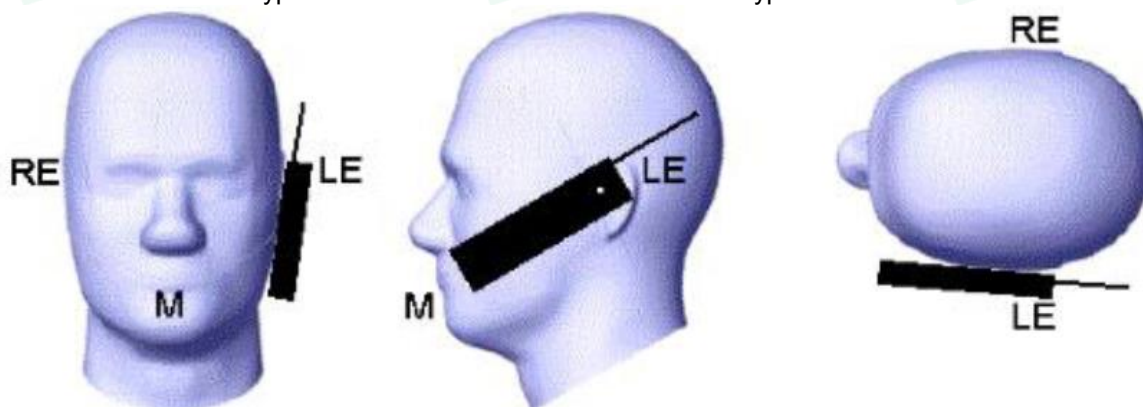

Picture 2 Cheek position of the wireless device on the left side of SAM



Shenzhen LCS Compliance Testing Laboratory Ltd.

Add: Room 101, 201, Building A and Room 301, Building C, Juji Industrial Park, Yabianxueziwei, Shajing Street, Bao'an District, Shenzhen, Guangdong, China

Tel: +(86) 0755-82591330 | E-mail: webmaster@lcs-cert.com | Web: www.lcs-cert.com

Scan code to check authenticity

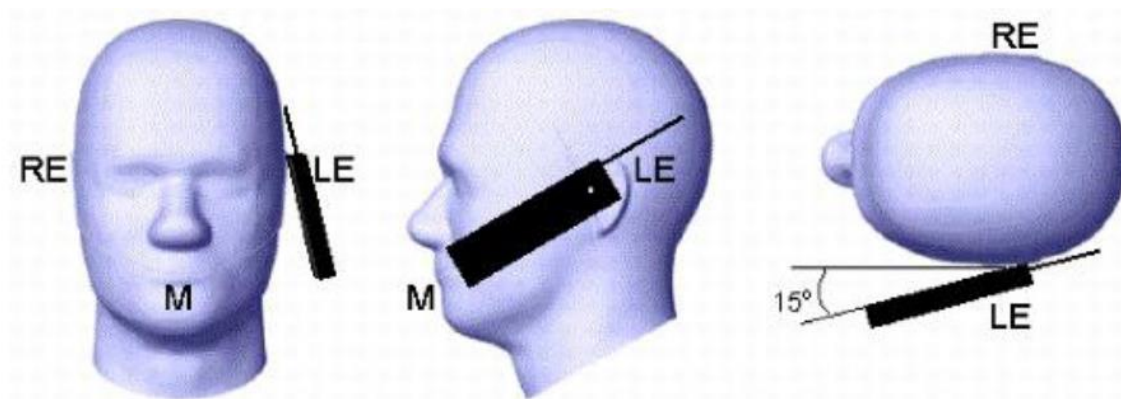

Picture 3 Tilt position of the wireless device on the left side of SAM



Body-worn device

A typical example of a body-worn device is a Mobile Phone , wireless enabled PDA or other battery operated wireless device with the ability to transmit while mounted on a person's body using a carry accessory approved by the wireless device manufacturer.

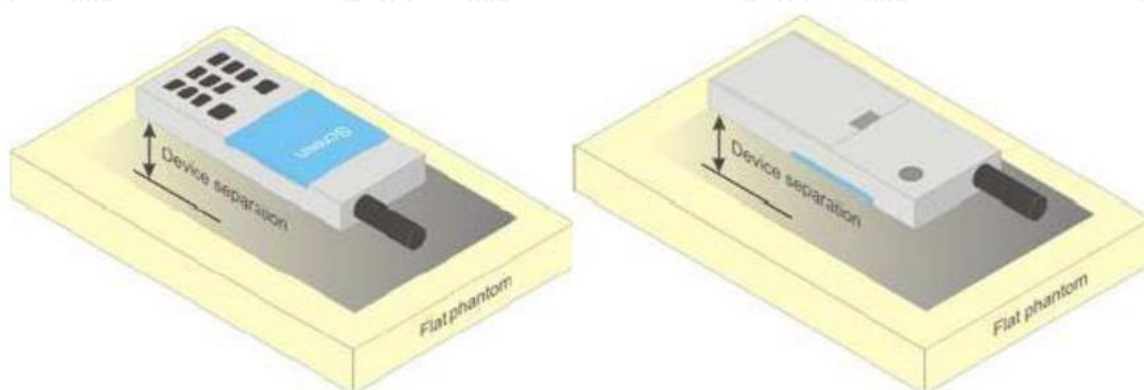

Picture 4 Test positions for body-worn devices

Devices with hinged or swivel antenna(s)

For devices that employ one or more external antennas with variable positions (e.g. antenna extended, retracted, rotated), these shall be positioned in accordance with the user instructions provided by the manufacturer. For a device with only one antenna, if no intended antenna position is specified, tests shall be performed if applicable in both the horizontal and vertical positions relative to the phantom, and with the antenna oriented away from the body of the DUT (Figure 5) and/or with the antenna extended and retracted such as to obtain the highest exposure condition. For antennas that may be rotated through one or two planes, an evaluation should be made and documented in the measurement report to the highest exposure scenario and only that position(s) need(s) to be tested. For devices with multiple detachable antennas see provisions of 6.2.2.

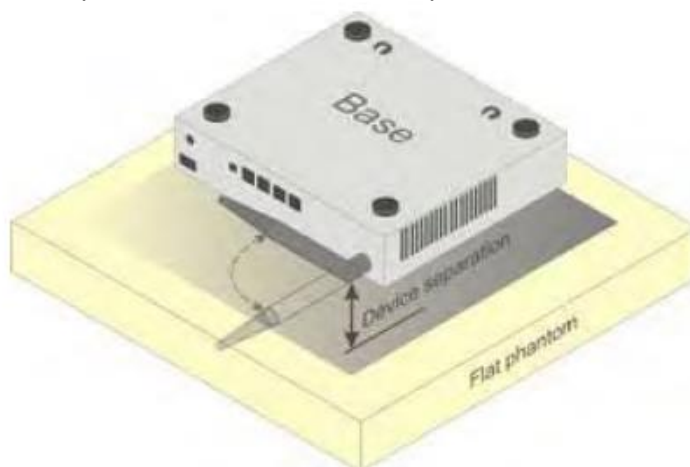

Figure 5— Device with swivel antenna (example of desktop device)

Body-supported device

A typical example of a body supported device is a wireless enabled laptop device that among other orientations may be supported on the thighs of a sitting user. To represent this orientation, the device shall be positioned with its base against the flat phantom. Other orientations may be specified by the manufacturer in the user instructions. If the intended use is not specified, the device shall be tested directly against the flat phantom in all usable orientations.

The screen portion of the device shall be in an open position at a 90° angle as seen in Figure 6a (left side), or at an operating angle specified for intended use by the manufacturer in the operating instructions. Where a body supported device has an integral screen required for normal operation, then the screen-side will not need to be tested if the antenna(s) integrated in it ordinarily remain(s) 200 mm from the body. Where a screen mounted antenna is present, the measurement shall be performed with the screen against the flat phantom as shown in Figure 6a) (right side), if operating the screen against the body is consistent with the intended use.

Other devices that fall into this category include tablet type portable computers and credit card transaction authorisation terminals, point-of-sale and/or inventory terminals. Where these devices may be torso or limb-supported, the same principles for body-supported devices are applied.



The example in Figure 6b) shows a tablet form factor portable computer for which SAR should be separately assessed with

c). each surface and

d). the separation distances

positioned against the flat phantom that correspond to the intended use as specified by the manufacturer. If the intended use is not specified in the user instructions, the device shall be tested directly against the flat phantom in all usable orientations.

Some body-supported devices may allow testing with an external power supply (e.g. a.c. adapter) supplemental to the battery, but it shall be verified and documented in the measurement report that SAR is still conservative.

For devices that employ an external antenna with variable positions (e.g. swivel antenna), see 6.1.4.5 and Figure 5.

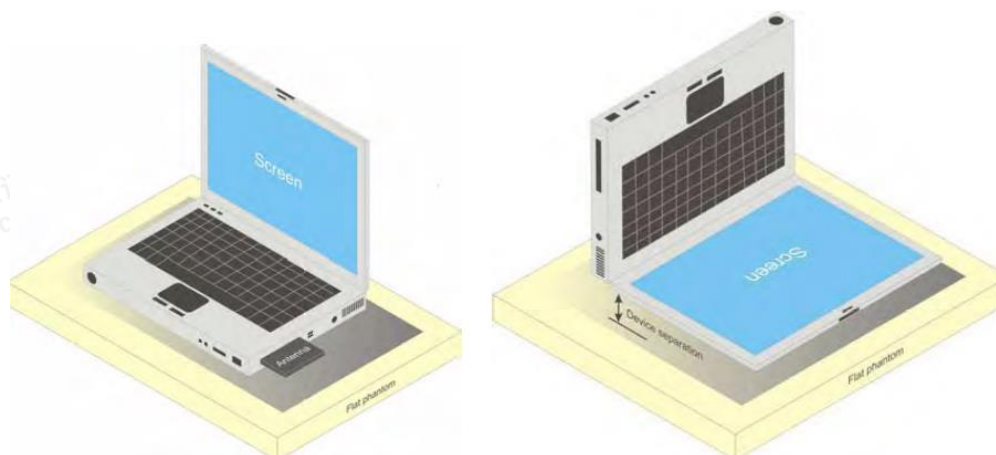

a) Portable computer with external antenna plug-in-radio-card (left side) or with internal antenna located in screen section (right side)

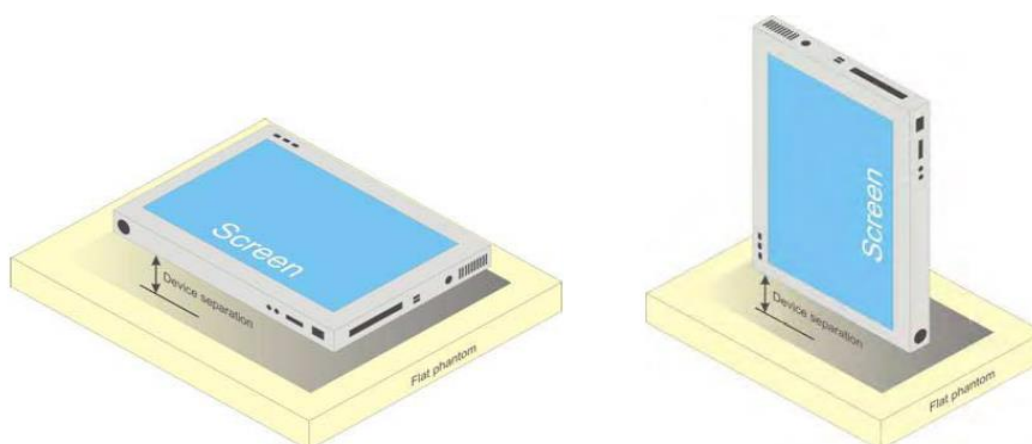

b) Tablet form factor portable computer

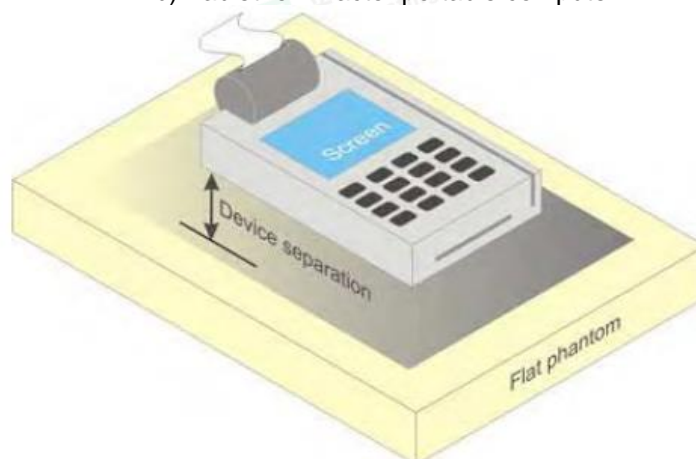

c) Wireless credit card transaction authorisation terminal

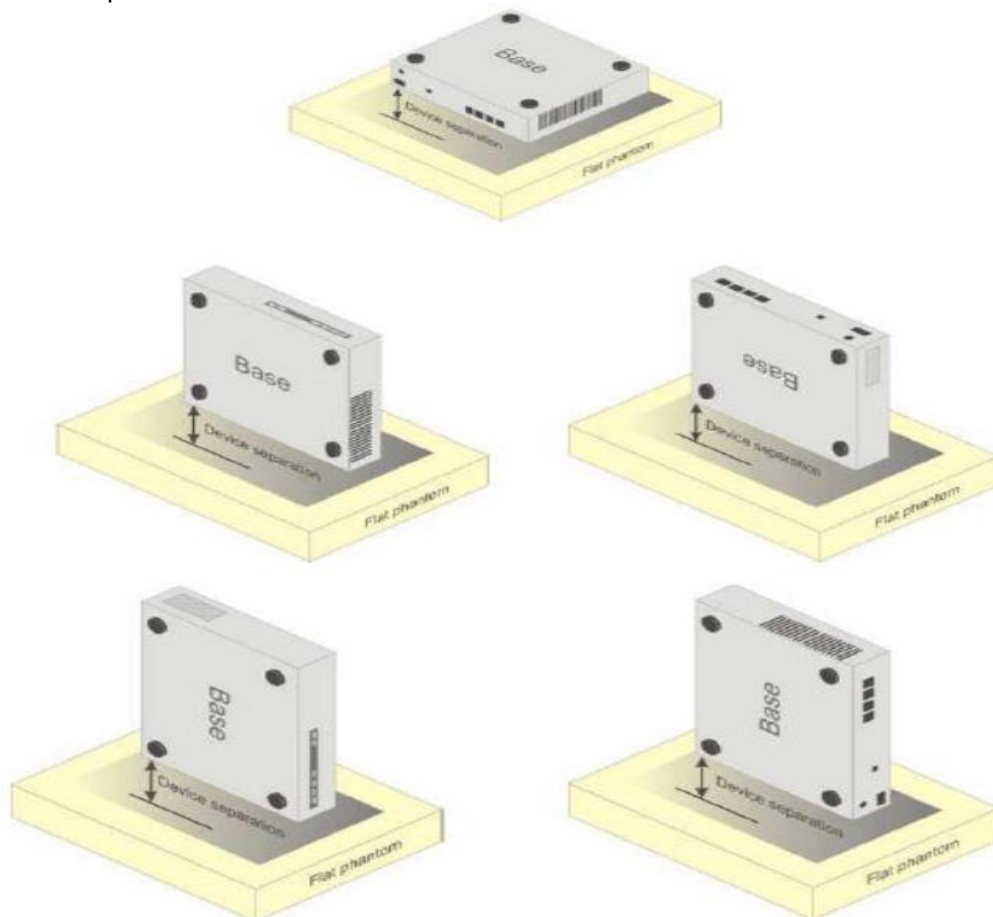

Figure 6 – Test positions for body supported devices

Desktop device

A typical example of a desktop device is a wireless enabled desktop computer placed on a table or desk when used.

The DUT shall be positioned at the distance and in the orientation to the phantom that corresponds to the intended use as specified by the manufacturer in the user instructions. For devices that employ an external antenna with variable positions, tests shall be performed for all antenna positions specified. Picture 14 shows positions for desktop device SAR tests. If the intended use is not specified, the device shall be tested directly against the flat phantom.



Picture 7 Test positions for desktop devices

Front-of-face device

A typical example of a front-of-face device is a two-way radio that is held at a distance from the face of the user when transmitting. In these cases the device under test shall be positioned at the distance to the phantom surface that corresponds to the intended use as specified by the manufacturer in the user instructions (Figure 8a). If the intended use is not specified, a separation distance of 25 mm between the phantom surface and the device shall be used.

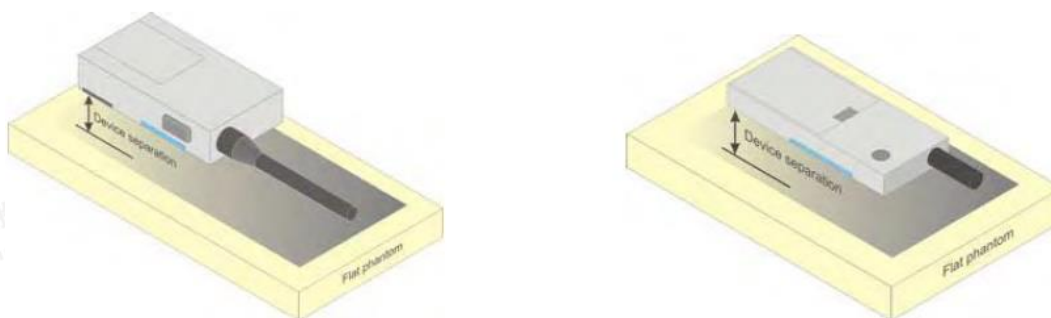

a) Two-way radios



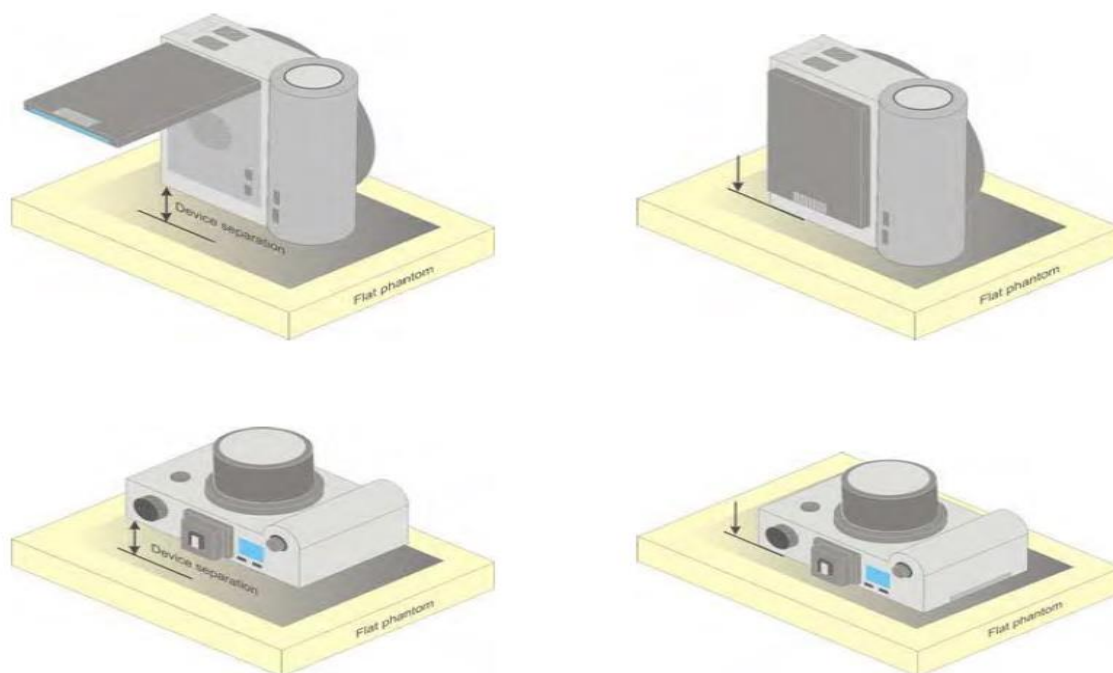

b) Still cameras and video cameras

Figure 8 – Test positions for front-of-face devices

Other devices that fall into this category include wireless-enabled still cameras and video cameras that can send data to a network or other device (Figure 8b). In the case of a device whose intended use requires a separation distance from the user (e.g., device with a viewing screen), this shall be positioned at the distance to the phantom surface that corresponds to the intended use as specified by the manufacturer in the user instructions (Figure 8b, left side). If the intended use is not specified, a separation distance of 25 mm between the phantom surface and the device shall be used.

For a device whose intended use requires the user's face to be in contact with the device (e.g., device with an optical viewfinder), this shall be placed directly against the phantom (Figure 8b, right side).

Hand-held usage of the device, not at the head or torso

Additional studies remain needed for devising a representative method for evaluating SAR in the hand of hand-held devices. Future versions of this standard are intended to contain a test method based on scientific data and rationale. Annex J presents the currently available test procedure.

Limb device

A limb-worn device is a unit whose intended use includes being strapped to the arm or leg of the user while transmitting (except in idle mode). It is similar to a body-worn device. Therefore, the test positions of 6.1.4.4 also apply. The strap shall be opened so that it is divided into two parts as shown in Figure 9. The device shall be positioned directly against the phantom surface with the strap straightened as much as possible and the back of the device towards the phantom.

If the strap cannot normally be opened to allow placing in direct contact with the phantom surface, it may be necessary to break the strap of the device but ensuring to not damage the antenna.

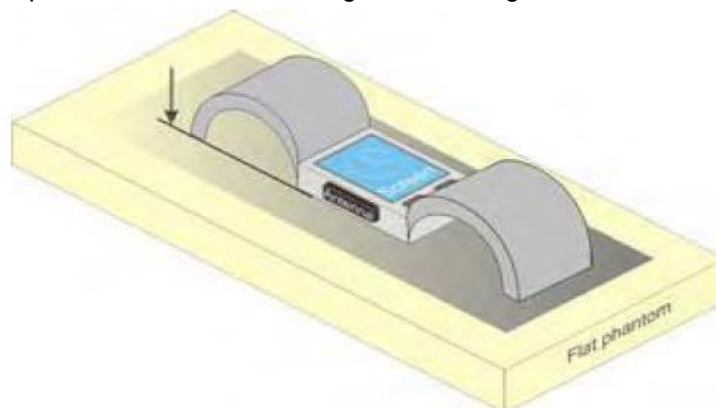

Figure 9 – Test position for limb-worn devices

Clothing-integrated device

A typical example of a clothing-integrated device is a wireless device (Mobile Phone) integrated into a jacket to provide voice communications through an embedded speaker and microphone. This category also includes headgear with integrated wireless devices.

All wireless or RF transmitting components shall be placed in the orientation and at the separation distance to the phantom surface that correspond to intended use of the device when it is integrated into the clothing (Figure 10).

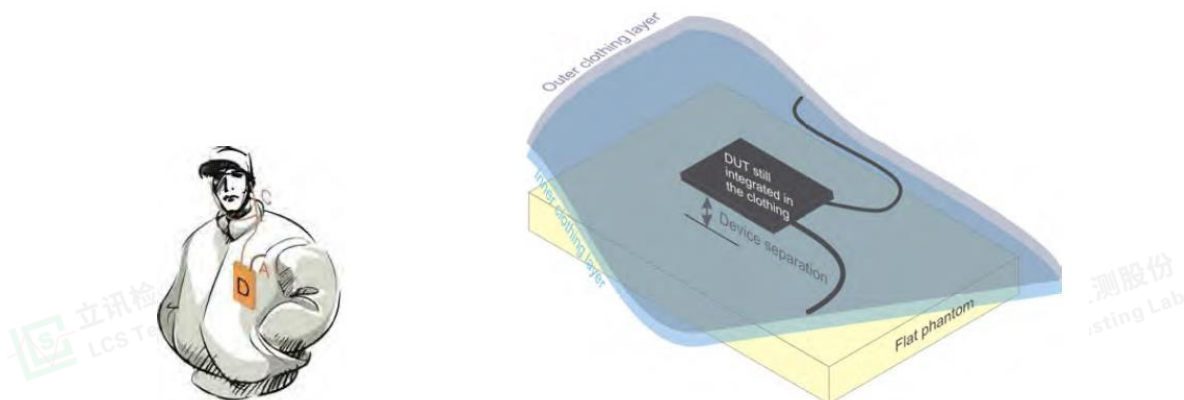

Figure 10– Test position for clothing-integrated wireless devices



3.8. Tissue Dielectric Parameters for Head and Body Phantoms

The liquid used for the frequency range of 700-3000 MHz consisted of water, sugar, salt and Cellulose. The liquid has been previously proven to be suited for worst-case. The Table 3 and 4 shows the detail solution. It's satisfying the latest tissue dielectric parameters requirements proposed by the IEEE 1528 and IEC 62209.

Table 2. Composition of the Head Tissue Equivalent Matter

Frequency (MHz)	Bactericide	DGBE	HEC	NaCl	Sucrose	1,2-Propanediol	X100	Water	Conductivity	Permittivity
	%	%	%	%	%	%	%	%	σ	ϵ_r
750	/	/	/	0.79	/	64.81	/	34.40	0.97	41.8
835	/	/	/	0.79	/	64.81	/	34.40	0.97	41.8
900	/	/	/	0.79	/	64.81	/	34.40	0.97	41.8
1800	/	13.84	/	0.35	/	/	30.45	55.36	1.38	41.0
1900	/	13.84	/	0.35	/	/	30.45	55.36	1.38	41.0
2000	/	7.99	/	0.16	/	/	19.97	71.88	1.55	41.1
2450	/	7.99	/	0.16	/	/	19.97	71.88	1.88	40.3
2600	/	7.99	/	0.16	/	/	19.97	71.88	1.88	40.3

Table 3. Targets for tissue simulating liquid

Frequency MHz	Real part of the complex relative permittivity, ϵ'_r	Conductivity, σ S/m
30	55,0	0,75
150	52,3	0,76
300	45,3	0,87
450	43,5	0,87
750	41,9	0,89
835	41,5	0,90
900	41,5	0,97
1 450	40,5	1,20
1 800	40,0	1,40
1 900	40,0	1,40
1 950	40,0	1,40
2 000	40,0	1,40
2 100	39,8	1,49
2 450	39,2	1,80
2 600	39,0	1,96
3 000	38,5	2,40
3 500	37,9	2,91
4 000	37,4	3,43
4 500	36,8	3,94
5 000	36,2	4,45
5 200	36,0	4,66
5 400	35,8	4,86
5 600	35,5	5,07
5 800	35,3	5,27
6 000	35,1	5,48



3.9. Test Condition and Dielectric Performance

Test Condition and Test Date

Test Engineer: bob.yang			
Liquid Frequency	Measurement temperature	Measurement humidity	Measurement Date
750 MHz	22.6°C	53.4%	April 28, 2025
900 MHz	23.4°C	52.7%	April 30, 2025
1800 MHz	24.0°C	52.6%	May 06, 2025
2000 MHz	23.7°C	53.1%	May 08, 2025
2450 MHz	23.5°C	54.2%	May 09, 2025
2600 MHz	21.9°C	54.0%	May 12, 2025
5200 MHz	22.8°C	52.4%	May 14, 2025
5800 MHz	22.8°C	52.4%	May 14, 2025

Dielectric Performance of Head Tissue Simulating Liquid

Measured Frequency (MHz)	Target Tissue		Measured Tissue			
	σ	ϵ_r	σ	Dev.	ϵ_r	Dev.
750	0.89	42.06	0.88	-1.12%	41.90	-0.38%
900	0.97	41.5	0.94	-3.09%	42.58	2.60%
1800	1.40	40.0	1.43	2.14%	40.64	1.60%
2000	1.40	40.0	1.42	1.43%	39.17	-2.08%
2450	1.80	39.2	1.78	-1.11%	38.35	-2.17%
2600	1.96	39.0	1.90	-3.06%	40.35	3.46%
5200	4.66	36.0	4.69	0.64%	35.85	-0.42%
5800	5.27	35.30	5.31	0.76%	34.77	-1.50%

3.10. System Check

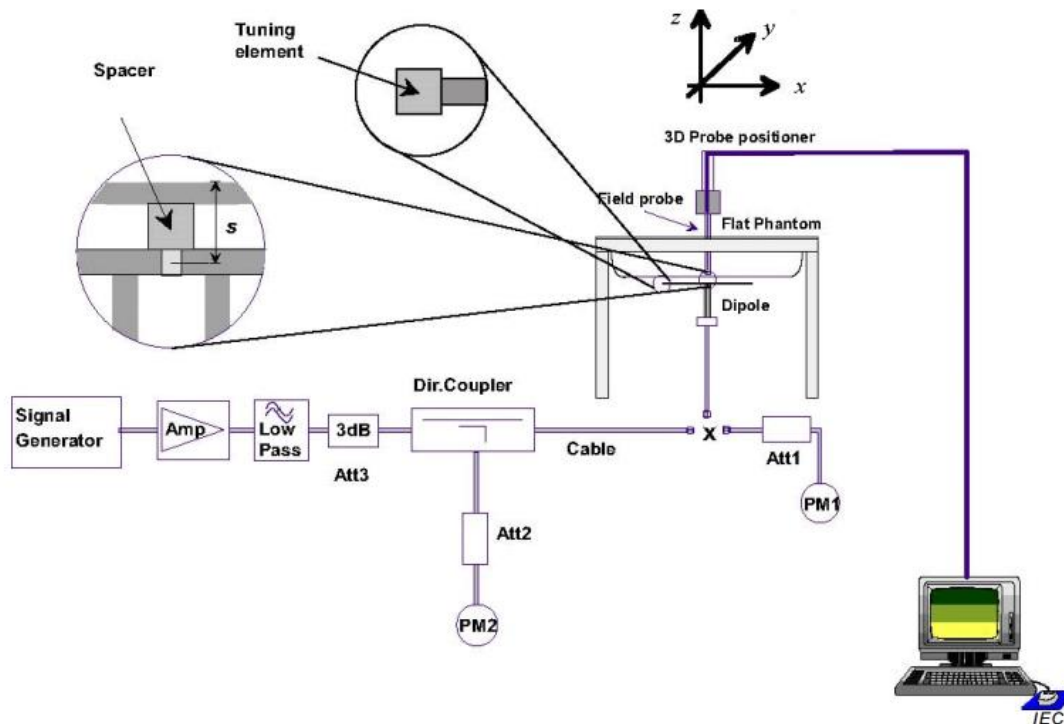

Figure D.1 – Test set-up for the system check

The system performance check verifies that the system operates within its specifications. System and operator errors





can be detected and corrected. It is recommended that the system performance check be performed prior to any usage of the system in order to guarantee reproducible results. The system performance check uses normal SAR measurements in a simplified setup with a well characterized source. This setup was selected to give a high sensitivity to all parameters that might fail or vary over time. The system check does not intend to replace the calibration of the components, but indicates situations where the system uncertainty is exceeded due to drift or failure.

In the simplified setup for system evaluation, the DUT is replaced by a calibrated dipole and the power source is replaced by a continuous wave that comes from a signal generator. The calibrated dipole must be placed beneath the flat phantom section of the SAM twin phantom with the correct distance holder. The distance holder should touch the phantom surface with a light pressure at the reference marking and be oriented parallel to the long side of the phantom. The equipment setup is shown below:

- 1 Signal Generator
- 2 Amplifier
- 3 Directional Coupler
- 4 Power Meter
- 5 Calibrated Dipole

The output power on dipole port must be calibrated to 20 dBm (100 mW) before dipole is connected.



Photo of Dipole Setup

System Validation of Head

Verification results	Frequency (MHz)	Target value (W/kg)		Measured value (W/kg)		Deviation	
		1 g Average	10 g Average	1 g Average	10 g Average	1 g Average	10 g Average
	750	8.49	5.55	8.71	5.53	2.59%	-0.36%
	900	10.9	6.99	11.4	7.21	4.59%	3.15%
	1800	38.4	20.1	40.1	18.9	4.43%	-5.97%
	2000	41.1	21.1	40.5	19.6	-1.46%	-7.11%
	2450	53.89	24.15	54.21	23.65	0.59%	-2.07%
	2600	55.3	24.6	56.1	24.5	1.45%	-0.41%
	5200	165.77	57.20	178.32	54.32	7.57%	-5.03%
	5800	186.77	62.84	175.25	65.98	-6.17%	5.00%





3.11. Measurement Procedures

The measurement procedures are as follows:

1.1. GSM Test Configuration

SAR tests for GSM 900 and GSM 1800, a communication link is set up with a base station by air link. Using CMU200 the power lever is set to "5" and "0" in SAR of GSM 900 and GSM 1800. The tests in the band of GSM 900 and GSM 1800 are performed in the mode of GPRS/EGPRS function. Since the GPRS class is 33 for this EUT, it has at most 4 timeslots in uplink and at most 5 timeslots in downlink, the maximum total timeslot is 6. The EGPRS class is 33 for this EUT, it has at most 4 timeslots in uplink, and at most 5 timeslots in downlink, the maximum total timeslot is 6.

SAR test reduction for GPRS and EDGE modes is determined by the source-based time-averaged output power specified for production units. The data mode with highest specified time-averaged output power should be tested for SAR compliance in the applicable exposure conditions. For modes with the same specified maximum output power, the higher number time-slot configuration should be tested.

When SAR tests for EGPRS mode is necessary, GMSK modulation should be used to minimize SAR measurement error due to higher peak-to-average power (PAR) ratios inherent in 8-PSK.

The 3G SAR test reduction procedure is applied to 8-PSK EDGE with GMSK GPRS/EDGE as the primary mode

1.2. UMTS Test Configuration

1) . Output Power Verification

Maximum output power is verified on the high, middle and low channels according to procedures described in section 5.2 of 3GPP TS 34.121, using the appropriate RMC or AMR with TPC (transmit power control) set to all "1's" for WCDMA/HSDPA or by applying the required inner loop power control procedures to maintain maximum output power while HSUPA is active. Results for all applicable physical channel configurations (DPDCH, DPDCHn and spreading codes, HSDPA, HSPA) are required in the SAR report. All configurations that are not supported by the handset or cannot be measured due to technical or equipment limitations must be clearly identified.

2) . Head SAR

SAR for next to the ear head exposure is measured using a 12.2 kbps RMC with TPC bits configured to all "1's". The 3G SAR test reduction procedure is applied to AMR configurations with 12.2 kbps RMC as the primary mode. Otherwise, SAR is measured for 12.2 kbps AMR in 3.4 kbps SRB (signaling radio bearer) using the highest reported SAR configuration in 12.2 kbps RMC for head exposure

3) . Body SAR

SAR for body configurations is measured using a 12.2 kbps RMC with TPC bits configured to all "1's". The 3G SAR test reduction procedure is applied to other spreading codes and multiple DPDCHn configurations supported by the handset with 12.2 kbps RMC as the primary mode. Otherwise, SAR is measured using an applicable RMC configuration with the corresponding spreading code or DPDCHn, for the highest reported body-worn accessory exposure SAR configuration in 12.2 kbps RMC. When more than 2 DPDCHn are supported by the handset, it may be necessary to configure additional DPDCHn using FTM (Factory Test Mode) or other chipset based test approaches with parameters similar to those used in 384 kbps and 768 kbps RMC.

4) . HSDPA / HSUPA / DC-HSDPA

RMC 12.2kbps setting is used to evaluate SAR. If the maximum output power for production units in HSDPA / HSUPA / DC-HSDPA is $\leq \frac{1}{4}$ dB higher than RMC 12.2Kbps or when the highest measured SAR of the RMC12.2Kbps is scaled by the ratio of specified maximum output power of HSDPA / HSUPA / DC-HSDPA to RMC12.2Kbps and the adjusted SAR is ≤ 1.5 W/kg, SAR measurement is not required for HSDPA / HSUPA / DC-HSDPA.

a) HSDPA



Shenzhen LCS Compliance Testing Laboratory Ltd.
Add: Room 101, 201, Building A and Room 301, Building C, Juji Industrial Park, Yabianxueziwei, Shajing Street, Bao'an District, Shenzhen, Guangdong, China
Tel: +(86) 0755-82591330 | E-mail: webmaster@lcs-cert.com | Web: www.lcs-cert.com
Scan code to check authenticity



HSDPA is configured according to the applicable UE category of a test device. The number of HS-DSCH/HS-PDSCHs, HARQ processes, minimum inter-TTI interval, transport block sizes and RV coding sequence are defined by the H-set. To maintain a consistent test configuration and stable transmission conditions, QPSK is used in the H-set for SAR testing. HS-DPCCH should be configured with a CQI feedback cycle of 4 ms and a CQI repetition factor of 2 to maintain a constant rate of active CQI slots. DPCCH and DPDCH gain factors(β_c , β_d), and HS-DPCCH power offset parameters (Δ_{ACK} , Δ_{NACK} , Δ_{CQI}) are set according to values indicated in the following table. The CQI value is determined by the UE category, transport block size, number of HS-PDSCHs and modulation used in the H-set.

Sub-test	β_c	Bd	β_d (SF)	β_c/β_d	β_{hs}	CM(dB)	MPR (dB)
1	2/15	15/15	64	2/15	4/15	0.0	0
2	12/15(3)	15/15(3)	64	12/15(3)	24/15	1.0	0
3	15/15	8/15	64	15/8	30/15	1.5	0.5
4	15/15	4/15	64	15/4	30/15	1.5	0.5

Note1: Δ_{ACK} , Δ_{NACK} and $\Delta_{CQI}=8$ $A_{hs} = \beta_{hs}/\beta_c=30/15$ $\beta_{hs}=30/15*\beta_c$
Note2:For the HS-DPCCH power mask requirement test in clause 5.2C,5.7A,and the Error Vector Magnitude(EVM) with HS-DPCCH test in clause 5.13.1.A,and HSDPA EVM with phase discontinuity in clause 5.13.1AA, Δ_{ACK} and $\Delta_{NACK}=8$ ($A_{hs}=30/15$) with $\beta_{hs}=30/15*\beta_c$,and $\Delta_{CQI}=7$ ($A_{hs}=24/15$) with $\beta_{hs}=24/15*\beta_c$.
Note3: CM=1 for $\beta_c/\beta_d=12/15$, $\beta_{hs}/\beta_c=24/15$. For all other combinations of DPDCH, DPCCH and HS-DPCCH the MPR is based on the relative CM difference. This is applicable for only UEs that support HSDPA in release 6 and later releases.

The measurements were performed with a Fixed Reference Channel (FRC) and H-Set 1 QPSK.

Parameter	Value
Nominal average inf. bit rate	534 kbit/s
Inter-TTI Distance	3 TTI"s
Number of HARQ Processes	2 Processes
Information Bit Payload	3202 Bits
MAC-d PDU size	336 Bits
Number Code Blocks	1 Block
Binary Channel Bits Per TTI	4800 Bits
Total Available SMLs in UE	19200 SMLs
Number of SMLs per HARQ Process	9600 SMLs
Coding Rate	0.67
Number of Physical Channel Codes	5

Table 1: settings of required H-Set 1 QPSK acc. to 3GPP 34.121





HS-DSCH Category	Maximum HS-DSCH Codes Received	Minimum Inter-TTI Interval	Maximum H S-DSCH Transport Block Bits/HS-DSCH TTI	Total Soft Channel Bits
1	5	3	7298	19200
2	5	3	7298	28800
3	5	2	7298	28800
4	5	2	7298	38400
5	5	1	7298	57600
6	5	1	7298	67200
7	10	1	14411	115200
8	10	1	14411	134400
9	15	1	25251	172800
10	15	1	27952	172800
11	5	2	3630	14400
12	5	1	3630	28800
13	15	1	34800	259200
14	15	1	42196	259200
15	15	1	23370	345600
16	15	1	27952	345600

Table 2: HSDPA UE category

b) HSUPA

Due to inner loop power control requirements in HSUPA, a commercial communication test set should be used for the output power and SAR tests. The 12.2 kbps RMC, FRC H-set 1 and E-DCH configurations for HSUPA should be configured according to the values indicated below as well as other applicable procedures described in the „WCDMA Handset“ and „Release 5 HSUPA Data Device“ sections of 3G device.





Sub-test ¹	β_c ²	β_d ³	β_d (SF) ⁴	β_c/β_d ⁵	$\beta_{hs}(1)$ ⁶	β_{ec} ⁷	β_{ad} ⁸	β_c ⁹ (SF) ¹⁰	β_{ad} ¹¹ (code) ¹²	CM ¹³ (dB) ¹⁴	MP R ¹⁵ (dB) ¹⁶	AG ¹⁷ (4) ¹⁸ Index ¹⁹	E-TFC I ²⁰
1 ¹	11/15 ⁽³⁾ ²	15/15 ⁽³⁾ ³	64 ⁴	11/15 ⁽³⁾ ⁵	22/15 ⁶	209/225 ⁷	1039/225 ⁸	4 ⁹	1 ¹⁰	1.0 ¹¹	0.0 ¹²	20 ¹³	75 ¹⁴
2 ¹	6/15 ²	15/15 ³	64 ⁴	6/15 ⁵	12/15 ⁶	12/15 ⁷	94/75 ⁸	4 ⁹	1 ¹⁰	3.0 ¹¹	2.0 ¹²	12 ¹³	67 ¹⁴
3 ¹	15/15 ²	9/15 ³	64 ⁴	15/9 ⁵	30/15 ⁶	30/15 ⁷	$\beta_{ad1}:47/15$ $\beta_{ad2}:47/15$ ⁸	4 ⁹	2 ¹⁰	2.0 ¹¹	1.0 ¹²	15 ¹³	92 ¹⁴
4 ¹	2/15 ²	15/15 ³	64 ⁴	2/15 ⁵	4/15 ⁶	2/15 ⁷	56/75 ⁸	4 ⁹	1 ¹⁰	3.0 ¹¹	2.0 ¹²	17 ¹³	71 ¹⁴
5 ¹	15/15 ⁽⁴⁾ ²	15/15 ⁽⁴⁾ ³	64 ⁴	15/15 ⁽⁴⁾ ⁵	30/15 ⁶	24/15 ⁷	134/15 ⁸	4 ⁹	1 ¹⁰	1.0 ¹¹	0.0 ¹²	21 ¹³	81 ¹⁴
Note 1: ΔACK , $\Delta NACK$ and $\Delta CQI=8$ $A_{hs} = \beta_{hs}/\beta_c = 30/15$ $\beta_{hs} = 30/15 * \beta_c$ Note 2: CM = 1 for $\beta_c/\beta_d = 12/15$, $\beta_{hs}/\beta_c = 24/15$. For all other combinations of DPDCH, DPCCH, HS-DPCCH, E-DPDCH and E-DPCCH the MPR is based on the relative CM difference ¹⁵ Note 3 : For subtest 1 the β_c/β_d ratio of 11/15 for the TFC during the measurement period (TF1, TF0) is achieved by setting the signalled gain factors for the reference TFC (TF1, TF1) to $\beta_c = 10/15$ and $\beta_d = 15/15$ ¹⁶ Note 4 : For subtest 5 the β_c/β_d ratio of 15/15 for the TFC during the measurement period (TF1, TF0) is achieved by setting the signalled gain factors for the reference TFC (TF1, TF1) to $\beta_c = 14/15$ and $\beta_d = 15/15$ ¹⁷ Note 5 : Testing UE using E-DPDCH Physical Layer category 1 Sub-test 3 is not required according to TS 25.306 Table 5.1g ¹⁸ Note 6: β_{ad} can not be set directly; it is set by Absolute Grant Value. ¹⁹													

Table 3: Subtests for UMTS Release 6 HSUPA

UE E-DCH Category	Maximum E-DCH Codes Transmitted	Number of HARQ Processes	E-DCH TTI(ms)	Minimum Spreading Factor	Maximum E-DCH Transport Block Bits	Max Rate (Mbps)
1	1	4	10	4	7110	0.7296
2	2	8	2	4	2798	1.4592
	2	4	10	4	14484	
3	2	4	10	4	14484	1.4592
4	2	8	2	2	5772	2.9185
	2	4	10	2	20000	2.00
5	2	4	10	2	20000	2.00
	2	4	10	2	20000	2.00
6 (No DPDCH)	4	8	10	2SF2&2SF	11484	5.76
	4	4	2	4	20000	2.00
7 (No DPDCH)	4	8	2	2SF2&2SF	22996	?
	4	4	10	4	20000	?

NOTE: When 4 codes are transmitted in parallel, two codes shall be transmitted with SF2 and two with SF4. UE categories 1 to 6 support QPSK only. UE category 7 supports QPSK and 16QAM. (TS25.306-7.3.0).

Table 4: HSUPA UE category



c) DC-HSDPA

SAR is required for Rel. 8 DC-HSDPA when SAR is required for Rel. 5 HSDPA; otherwise, the 3G SAR test reduction procedure is applied to DC-HSDPA with 12.2 kbps RMC as the primary mode. Power is measured for DC-HSDPA according to the H-Set 12, FRC configuration in Table C.8.1.12 of 3GPP TS 34.121-1 to determine SAR test reduction. A primary and a Second serving HS-DSCH Cell are required to perform the power measurement and for the results to be acceptable.

The following tests were completed according to procedures in section 7.3.13 of 3GPP TS 34.108 v9.5.0.

A summary of these settings are illustrated below:

Downlink Physical Channels are set as per 3GPP TS34.121-1 v9.0.0 E.5.0

Table E.5.0: Levels for HSDPA connection setup

Parameter During Connection setup	Unit	Value
P-CPICH_Ec/lor	dB	-10
P-CCPCH and SCH_Ec/lor	dB	-12
PICH_Ec/lor	dB	-15
HS-PDSCH	dB	off
HS-SCCH_1	dB	off
DPCH_Ec/lor	dB	-5
OCNS_Ec/lor	dB	-3.1

Call is set up as per 3GPP TS34.108 v9.5.0 sub clause 7.3.13.

The configurations of the fixed reference channels for HSDPA RF tests are described in 3GPP TS 34.121, annex C for FDD and 3GPP TS 34.122.

The measurements were performed with a Fixed Reference Channel (FRC) H-Set 12 with QPSK.

Parameter	Value
Nominal average inf. bit rate	60 kbit/s
Inter-TTI Distance	1 TTI's
Number of HARQ Processes	6 Processes
Information Bit Payload	120 Bits
Number Code Blocks	1 Block
Binary Channel Bits Per TTI	960 Bits
Total Available SMLs in UE	19200 SMLs
Number of SMLs per HARQ Process	3200 SMLs
Coding Rate	0.15
Number of Physical Channel Codes	1

Table 5: settings of required H-Set 12 QPSK acc. to 3GPP 34.121

Note:

1. The RMC is intended to be used for DC-HSDPA mode and both cells shall transmit with identical parameters as listed in the table above.
2. Maximum number of transmission is limited to 1,i.e.,retransmission is not allowed. The redundancy and constellation version 0 shall be used.

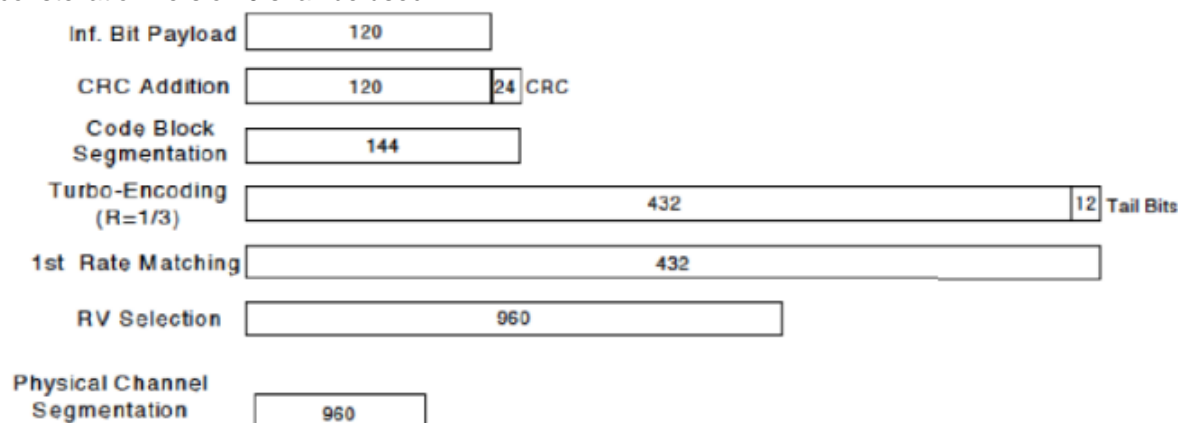

Figure C.8.19: Coding rate for Fixed reference Channel H-Set 12 (QPSK)

The following 4 Sub-tests for HSDPA were completed according to Release 5 procedures. A summary of subtest settings are illustrated below:





Sub-test ^o	β_c ^o	β_d ^o	β_d (SF) ^o	β_c/β_d ^o	$\beta_{hs}(1)$ ^o	CM(dB)(2) ^o	MPR (dB) ^o
1 ^o	2/15 ^o	15/15 ^o	64 ^o	2/15 ^o	4/15 ^o	0.0 ^o	0 ^o
2 ^o	12/15(3) ^o	15/15(3) ^o	64 ^o	12/15(3) ^o	24/15 ^o	1.0 ^o	0 ^o
3 ^o	15/15 ^o	8/15 ^o	64 ^o	15/8 ^o	30/15 ^o	1.5 ^o	0.5 ^o
4 ^o	15/15 ^o	4/15 ^o	64 ^o	15/4 ^o	30/15 ^o	1.5 ^o	0.5 ^o
Note 1: ΔACK , $\Delta NACK$ and $\Delta CQI=8$ $A_{hs}=\beta_{hs}/\beta_c=30/15$ $\beta_{hs}=30/15*\beta_c$ Note 2: CM=1 for $\beta_c/\beta_d=12/15$, $\beta_{hs}/\beta_c=24/15$. For all other combinations of DPDCH, DPCCH and HS-DPCCH the MPR is based on the relative CM difference. This is applicable for only UEs that support HSDPA in release 6 and later releases. Note 3: For subtest 2 the β_c/β_d ratio of 12/15 for the TFC during the measurement period (TF1, TF0) is achieved by setting the signalled gain factors for the reference TFC (TF1, TF1) to $\beta_c=11/15$ and $\beta_d=15/15$							

Up commands are set continuously to set the UE to Max power.

Note:

1. The Dual Carriers transmission only applies to HSDPA physical channels
2. The Dual Carriers belong to the same Node and are on adjacent carriers.
3. The Dual Carriers do not support MIMO to serve UEs configured for dual cell operation
4. The Dual Carriers operate in the same frequency band.
5. The device doesn't support the modulation of 16QAM in uplink but 64QAM in downlink for DC-HSDPA mode.
6. The device doesn't support carrier aggregation for it just can operate in Release 8.



d) DC-HSDPA

SAR is required for Rel. 7 HSPA+ when SAR is required for Rel. 6 HSPA; otherwise, the 3G SAR test reduction procedure is applied to (uplink) HSPA+ with 12.2 kbps RMC as the primary mode. Power is measured for HSPA+ that supports uplink 16 QAM according to configurations in Table C.11.1.4 of 3GPP TS 34.121-1 to determine SAR test reduction.

Table C.11.1.4: β values for transmitter characteristics tests with HS-DPCCH and E-DCH with 16QAM

Sub-test	β_{cs} (Note 3)	β_d	β_{HS} (Note 1)	β_{ec}	β_{ed1} (2xSF2) (Note 4)	β_{ed3} (2xSF4) (Note 4)	CM (dB) (Note 2)	MPR (dB) (Note 2)	AG Index (Note 4)	E-TFCI (Note 5)	E-TFCI (boost)
1	1	0	30/15	30/15	β_{ed1} : 30/15 β_{ed2} : 30/15	β_{ed3} : 24/15 β_{ed4} : 24/15	3.5	2.5	14	105	105
<p>Note 1: Δ_{ACK}, Δ_{NACK} and $\Delta_{CQI} = 30/15$ with $\beta_{HS} = 30/15 * \beta_c$.</p> <p>Note 2: CM = 3.5 and the MPR is based on the relative CM difference, MPR = MAX(CM-1,0).</p> <p>Note 3: DPDCH is not configured, therefore the β_c is set to 1 and $\beta_d = 0$ by default.</p> <p>Note 4: β_{ed} can not be set directly; it is set by Absolute Grant Value.</p> <p>Note 5: All the sub-tests require the UE to transmit 2SF2+2SF4 16QAM EDCH and they apply for UE using E-DPDCH category 7. E-DCH TTI is set to 2ms TTI and E-DCH table index = 2. To support these E-DCH configurations DPDCH is not allocated. The UE is signalled to use the extrapolation algorithm.</p>											

1.3. LTE Test Configuration

Establishing connections with base station simulators ensure a consistent means for testing SAR and are recommended for evaluating SAR. The Anritsu MT8821C was used for LTE output power measurements and SAR testing. Max power control was used so the UE transmits with maximum output power during SAR testing. SAR must be measured with the maximum TTI (transmit time interval) supported by the device in each LTE configuration.

TDD LTE test consideration

For Time-Division Duplex (TDD) systems, SAR must be tested using a fixed periodic duty factor according to the highest transmission duty factor implemented for the device and supported by the defined 3GPP LTE TDD configurations.

SAR was tested with the highest transmission duty factor (63.33%) using Uplink-downlink configuration 0 and Special subframe configuration 7.

LTE TDD Band support 3GPP TS 36.211 section 4.2 for Type 2 Frame Structure and Table 4.2-2 for uplink-downlink configurations and Table 4.2-1 for Special subframe configurations.

Frame structure type 2:

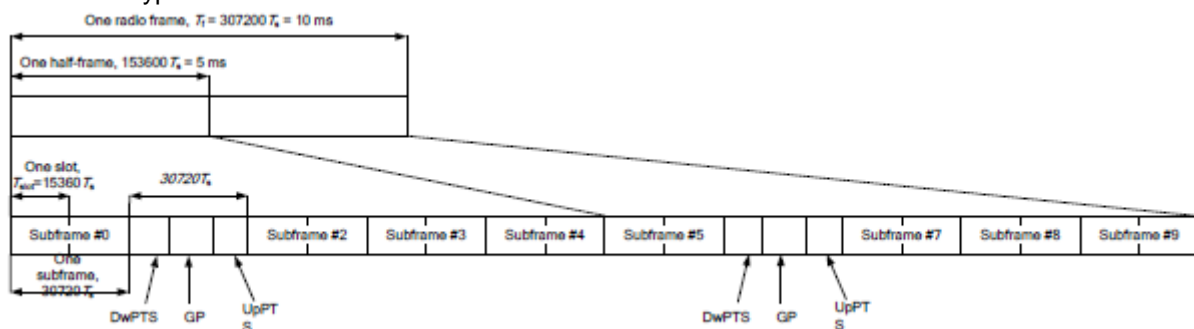

Table 4.2-1: Configuration of special subframe (lengths of DwPTS/GP/UpPTS).

Special subframe configuration	Normal cyclic prefix in downlink			Extended cyclic prefix in downlink		
	DwPTS	UpPTS		DwPTS	UpPTS	
		Normal cyclic prefix in uplink	Extended cyclic prefix in uplink		Normal cyclic prefix in uplink	Extended cyclic prefix in uplink





0	6592.Ts	2192.Ts	2560.Ts	7680.Ts	2192.Ts	2560.Ts
1	19760.Ts			20480.Ts		
2	21952.Ts			23040.Ts		
3	24144.Ts			25600.Ts		
4	26336.Ts	4384.Ts	5120.Ts	7680.Ts	4384.Ts	5120.Ts
5	6592.Ts			20480.Ts		
6	19760.Ts			23040.Ts		
7	21952.Ts			25600.Ts		
8	24144.Ts			-	-	-
9	13168.Ts			-	-	-

Table 4.2-2: Uplink-downlink configurations.

Uplink-downlink configuration	Downlink-to-Uplink Switch-point periodicity	Subframe number									
		0	1	2	3	4	5	6	7	8	9
0	5 ms	D	S	U	U	U	D	S	U	U	U
1	5 ms	D	S	U	U	D	D	S	U	U	D
2	5 ms	D	S	U	D	D	D	S	U	D	D
3	10 ms	D	S	U	U	U	D	D	D	D	D
4	10 ms	D	S	U	U	D	D	D	D	D	D
5	10 ms	D	S	U	D	D	D	D	D	D	D
6	5 ms	D	S	U	U	U	D	S	U	U	D

Calculated Duty Cycle=[Extended cyclic prefix in uplink x (Ts) x # of S + # of U]/10ms

Uplink-Downlink Configuration	Downlink-to-Uplink Switch-point Periodicity	Subframe Number										Calculated Duty Cycle (%)
		0	1	2	3	4	5	6	7	8	9	
0	5 ms	D	S	U	U	U	D	S	U	U	U	63.33
1	5 ms	D	S	U	U	D	D	S	U	U	D	43.33
2	5 ms	D	S	U	D	D	D	S	U	D	D	23.33
3	10 ms	D	S	U	U	U	D	D	D	D	D	31.67
4	10 ms	D	S	U	U	D	D	D	D	D	D	21.67
5	10 ms	D	S	U	D	D	D	D	D	D	D	11.67
6	5 ms	D	S	U	U	U	D	S	U	U	D	53.33

A) Spectrum Plots for RB Configurations

A properly configured base station simulator was used for SAR tests and power measurements. Therefore, spectrum plots for RB configurations were not required to be included in this report.

B) MPR

MPR is permanently implemented for this device by the manufacturer. The specific manufacturer target MPR is indicated alongside the SAR results. MPR is enabled for this device, according to 3GPP TS36.101 Section 6.2.3 – 6.2.5 under Table 6.2.3-1.

Modulation	Channel bandwidth / Transmission bandwidth (N _{RB})						MPR (dB)
	1.4 MHz	3.0 MHz	5 MHz	10 MHz	15 MHz	20 MHz	
QPSK	> 5	> 4	> 8	> 12	> 16	> 18	≤ 1
16 QAM	≤ 5	≤ 4	≤ 8	≤ 12	≤ 16	≤ 18	≤ 1
16 QAM	> 5	> 4	> 8	> 12	> 16	> 18	≤ 2

C) A-MPR

A-MPR (Additional MPR) has been disabled for all SAR tests by setting NS=01 on the base station simulator.



**D) Largest channel bandwidth standalone SAR test requirements****1) QPSK with 1 RB allocation**

Start with the largest channel bandwidth and measure SAR for QPSK with 1 RB allocation, using the RB offset and required test channel combination with the highest maximum output power for RB offsets at the upper edge, middle and lower edge of each required test channel. When the reported SAR is ≤ 1.0 W/kg, testing of the remaining RB offset configurations and required test channels is not required for 1 RB allocation; otherwise, SAR is required for the remaining required test channels and only for the RB offset configuration with the highest output power for that channel. When the reported SAR of a required test channel is > 1.80 W/kg, SAR is required for all three RB offset configurations for that required test channel.

2) QPSK with 50% RB allocation

For QPSK with 50% RB allocation, SAR is only required measure for the worst case of 1RB allocation used the highest maximum output power. SAR is also required for test when the highest reported SAR for 1 RB allocation in 1 at that position is ≥ 1.0 W/kg.

3) QPSK with 100% RB allocation

For QPSK with 100% RB allocation, SAR is not required when the highest maximum output power for 100 % RB allocation is less than the highest maximum output power in 50% and 1 RB allocations and the highest reported SAR for 1 RB and 50% RB allocation in 1) and 2) are ≤ 1.0 W/kg. Otherwise, SAR is measured for the highest output power channel and if the reported SAR is > 1.80 W/kg, the remaining required test channels must also be tested.

4) Higher order modulations

For each modulation besides QPSK; e.g., 16-QAM, 64-QAM, apply the QPSK procedures in above sections to determine the QAM configurations that may need SAR measurement. For each configuration identified as required for testing, SAR is required only when the highest maximum output power for the configuration in the higher order modulation is $> \frac{1}{2}$ dB higher than the same configuration in QPSK or when the reported SAR for the QPSK configuration is > 1.80 W/kg.

E) Other channel bandwidth standalone SAR test requirements

For the other channel bandwidths used by the device in a frequency band, apply all the procedures required for the largest channel bandwidth in section A) to determine the channels and RB configurations that need SAR testing and only measure SAR when the highest maximum output power of a configuration requiring testing in the smaller channel bandwidth is $> \frac{1}{2}$ dB higher than the equivalent channel configurations in the largest channel bandwidth configuration or the reported SAR of a configuration for the largest channel bandwidth is > 1.80 W/kg.

**1.4. WIFI Test Configuration**

For the 802.11b/g/n SAR tests, a communication link is set up with the test mode software for Wi-Fi mode test. The Absolute Radio Frequency Channel Number (ARFCN) is allocated to 1, 7 and 13 respectively in the case of 2450 MHz during the test at the each test frequency channel, the EUT is operated at the RF continuous emission mode. Each channel should be tested at the lowest rate. 802.11b/g/n operating modes are tested independently according to the service requirements in each frequency band. 802.11b/g/n modes are tested on channel 1, 7, 13; however if output power reduction is necessary for channels 1 and/or 13 to meet restricted band requirements the highest output channel closest to each of these channels must be tested instead.

SAR is not required for 802.11g/n channels when the maximum average output power is less than 0.25dB higher than that measured on the corresponding 802.11b channels.

WLAN Conducted Power

1. For 2.4GHz WLAN, choose the mode with highest output power, at middle channel to test SAR and determine the worst configuration for further high/low channel testing.
2. For 5.2&5.3&5.5GHz WLAN, choose the mode with highest output power, at middle channel to test SAR and determine the worst configuration for further high/low channel testing.

1.5. Power Reduction

The product without any power reduction.





1.6. Power Drift

To control the output power stability during the SAR test, SAR system calculates the power drift by measuring the E-field at the same location at the beginning and at the end of the measurement for each test position. This ensures that the power drift during one measurement is within 5%.





4. TEST CONDITIONS AND RESULTS

4.1. Conducted Power Results

During the process of testing, the EUT was controlled via Rhode & Schwarz Digital Radio Communication tester (CMW500) to ensure the maximum power transmission and proper modulation. This result contains conducted output power for the EUT. In all cases, the measured peak output power should be greater and within 5% than EMI measurement.

The conducted power measurement results for GSM900/DCS1800

GSM900	Conducted Power (dBm)			Tune up (dBm)
	Channel 124 (914.80MHz)	Channel 63 (902.60MHz)	Channel 975 (880.20MHz)	
	32.53	32.48	32.48	
DCS1800	Conducted Power (dBm)			Tune up (dBm)
	Channel 885 (1784.80MHz)	Channel 698 (1747.40MHz)	Channel 512 (1710.20MHz)	
	29.54	29.49	29.51	

The conducted power measurement results for GPRS

GPRS 900 (GMSK)	Measured Power (dBm)			Tune up (dBm)	Calculation (dB)	Averaged Power (dBm)			Tune up (dBm)
	880.2 MHz	902.6 MHz	914.8 MHz			880.2 MHz	902.6 MHz	914.8 MHz	
1 Txslot	30.05	29.97	30.09	31.00	-9.03	21.02	20.94	21.06	21.97
2 Txslot	28.58	28.47	28.53	29.00	-6.02	22.56	22.45	22.51	22.98
3 Txslot	26.18	26.08	26.23	27.00	-4.26	21.92	21.82	21.97	22.74
4 Txslot	25.45	25.43	25.55	26.00	-3.01	22.44	22.42	22.54	22.99
GPRS 1800 (GMSK)	Measured Power (dBm)			Tune up (dBm)	Calculation (dB)	Averaged Power (dBm)			Tune up (dBm)
	1710.2 MHz	1747.4 MHz	1784.8 MHz			1710.2 MHz	1747.4 MHz	1784.8 MHz	
1 Txslot	28.28	28.24	28.18	29.00	-9.03	19.25	19.21	19.15	19.97
2 Txslot	26.24	26.38	26.34	27.00	-6.02	20.22	20.36	20.32	20.98
3 Txslot	23.56	23.57	23.59	24.00	-4.26	19.30	19.31	19.33	19.74
4 Txslot	21.05	21.10	21.02	22.00	-3.01	18.04	18.09	18.01	18.99

The conducted power measurement results for EGPRS

EGPRS 900 (GMSK)	Measured Power (dBm)			Tune up (dBm)	Calculation (dB)	Averaged Power (dBm)			Tune up (dBm)
	880.2 MHz	902.6 MHz	914.8 MHz			880.2 MHz	902.6 MHz	914.8 MHz	
1 Txslot	26.09	26.12	26.21	27.00	-9.03	17.06	17.09	17.18	17.97
2 Txslot	25.48	25.43	25.49	26.00	-6.02	19.46	19.41	19.47	19.98
3 Txslot	22.48	22.39	22.42	23.00	-4.26	18.22	18.13	18.16	18.74
4 Txslot	20.71	20.84	20.72	21.00	-3.01	17.70	17.83	17.71	17.99
EGPRS 1800 (GMSK)	Measured Power (dBm)			Tune up (dBm)	Calculation (dB)	Averaged Power (dBm)			Tune up (dBm)
	1710.2 MHz	1747.4 MHz	1784.8 MHz			1710.2 MHz	1747.4 MHz	1784.8 MHz	
1 Txslot	26.22	26.32	26.30	27.00	-9.03	17.19	17.29	17.27	17.97
2 Txslot	23.67	23.54	23.62	24.00	-6.02	17.65	17.52	17.60	17.98
3 Txslot	21.02	20.97	21.10	22.00	-4.26	16.76	16.71	16.84	17.74
4 Txslot	20.56	20.59	20.54	21.00	-3.01	17.55	17.58	17.53	17.99

Note:

1. Division Factors

To average the power, the division factor is as follows:

1TX-slot = 1 transmit time slot out of 8 time slots=> conducted power divided by (8/1) => -9.03dB

2TX-slots = 2 transmit time slots out of 8 time slots=> conducted power divided by (8/2) => -6.02dB

3TX-slots = 3 transmit time slots out of 8 time slots=> conducted power divided by (8/3) => -4.26dB

4TX-slots = 4 transmit time slots out of 8 time slots=> conducted power divided by (8/4) => -3.01dB

2. According to the conducted power as above, the body measurements are performed with 2Txslots for 900MHz and 2Txslots for 1800MHz for GPRS.



Shenzhen LCS Compliance Testing Laboratory Ltd.

Add: Room 101, 201, Building A and Room 301, Building C, Juji Industrial Park, Yabianxueziwei, Shajing Street, Bao'an District, Shenzhen, Guangdong, China

Tel: +(86) 0755-82591330 | E-mail: webmaster@lcs-cert.com | Web: www.lcs-cert.com

Scan code to check authenticity

**The conducted power measurement results for WCDMA**

Item	band	FDD Band VIII result (dBm)				FDD Band I result (dBm)			
		Test Channel			Tune Up (dBm)	Test Channel			Tune Up (dBm)
	sub-test	2713	2788	2862		9612	9750	9888	
5.2(WCDMA)	\	23.32	23.34	23.35	24.00	23.21	23.24	23.21	24.00
5.2AA (HSDPA)	1	22.17	22.12	22.05	23.00	22.79	22.79	22.76	23.00
	2	21.84	22.00	21.70	22.50	22.73	22.73	22.45	23.00
	3	21.83	21.60	21.66	22.00	22.41	22.61	22.43	23.00
	4	21.63	21.35	21.41	22.00	22.12	22.49	22.39	23.00
5.2B (HSUPA)	1	22.09	22.13	22.11	23.00	22.57	22.56	22.58	23.00
	2	22.18	21.95	21.90	22.50	22.50	22.50	22.36	23.00
	3	22.00	21.87	21.60	22.50	22.57	22.40	22.17	23.00
	4	21.99	21.74	21.50	22.00	22.65	22.29	21.98	23.00
	5	21.70	21.60	21.29	22.00	22.73	22.31	21.89	23.00

The conducted power measurement results for WLAN 2.4G

Mode	Channel	Frequency (MHz)	Conducted Output Power	Tune Up (dBm)
			(dBm)	
802.11b	1	2412	16.56	17.00
	7	2442	16.49	17.00
	13	2472	16.57	17.00
802.11g	1	2412	15.87	16.00
	7	2442	15.99	16.00
	13	2472	15.65	16.00
802.11n(20MHz)	1	2412	15.16	16.00
	7	2442	15.84	16.00
	13	2472	15.46	16.00
802.11n(40MHz)	1	2412	14.79	15.00
	7	2442	14.56	15.00
	13	2472	14.43	15.00

The conducted power measurement results for WLAN 5.2G

Mode	Channel	Frequency (MHz)	Conducted Output Power(dBm) ANT6	Tune Up (dBm)
802.11a	36	5180	12.16	12.50
	40	5200	12.14	12.50
	48	5240	12.12	12.50
802.11n(20MHz)	36	5180	11.89	12.00
	40	5200	11.87	12.00
	48	5240	11.86	12.00
802.11ac(20MHz)	36	5180	12.21	12.50
	40	5200	12.20	12.50
	48	5240	12.17	12.50
802.11n(40MHz)	38	5190	12.09	12.50
	46	5230	12.08	12.50
802.11ac(40MHz)	38	5190	11.99	12.00
	46	5230	11.96	12.00
802.11ac(80MHz)	42	5210	12.31	13.00



Shenzhen LCS Compliance Testing Laboratory Ltd.

Add: Room 101, 201, Building A and Room 301, Building C, Juji Industrial Park, Yabianxueziwei, Shajing Street, Bao'an District, Shenzhen, Guangdong, China

Tel: +(86) 0755-82591330 | E-mail: webmaster@lcs-cert.com | Web: www.lcs-cert.com

Scan code to check authenticity

**The conducted power measurement results for WLAN 5.8G**

Mode	Channel	Frequency (MHz)	Conducted Output Power(dBm) ANT6	Tune Up (dBm)
802.11a	149	5745	10.11	11.00
	157	5785	10.09	11.00
	165	5825	10.08	11.00
802.11n(20MHz)	149	5745	10.89	11.00
	157	5785	10.88	11.00
	165	5825	10.87	11.00
802.11ac(20MHz)	149	5745	10.82	11.00
	157	5785	10.81	11.00
	165	5825	10.79	11.00
802.11n(40MHz)	151	5755	10.67	11.00
	159	5795	10.66	11.00
802.11ac(40MHz)	151	5755	10.68	11.00
	159	5795	10.67	11.00
802.11ac(80MHz)	155	5775	10.48	11.00

The conducted power measurement results for Bluetooth

Mode	Channel	Frequency (MHz)	Conducted Output Power	Tune Up (dBm)
			(dBm)	
BLE_1M	00	2402	-0.31	0.00
	19	2440	0.16	1.00
	39	2480	0.09	1.00
BLE_2M	00	2402	-0.22	0.00
	19	2440	0.25	1.00
	39	2480	0.19	1.00
GFSK	00	2402	3.47	4.00
$\pi/4$ -DQPSK	00	2402	2.94	3.00
8DPSK	00	2402	2.96	3.00

Note: 1. because the output power(eirp) of Bluetooth of the EUT is less than 20mW(13dBm), so standalone SAR are exempt according EN50663.
2. because NFC RF power is very small less than 20mW(13dBm), so standalone SAR are exempt according EN50663.



**The conducted power measurement results for LTE****LTE-BAND1**

The Conducted Power Measurement Result for LTE Band					
Test Result for LTE Band 1					
Channel Bandwidth	Channel	RB Allocation		Average Power (dBm, QPSK)	Tune Up (dBm)
		RB Size	RB Offset		
5MHz	Low Range	1	1RB#0	22.33	23.00
			8RB#0	22.28	23.00
	Mid Range	1	1RB#0	22.42	23.00
			8RB#0	22.49	23.00
	High Range	1	1RB#24	22.40	23.00
			8RB#17	22.43	23.00
20MHz	Low Range	1	1RB#0	22.07	23.00
			18RB#0	22.02	23.00
	Mid Range	1	1RB#0	22.06	23.00
			18RB#0	22.13	23.00
	High Range	1	1RB#99	22.16	23.00
			18RB#82	22.24	23.00

LTE-BAND3

The Conducted Power Measurement Result for LTE Band					
Test Result for LTE Band 3					
Channel Bandwidth	Channel	RB Allocation		Average Power (dBm, QPSK)	Tune Up (dBm)
		RB Size	RB Offset		
1.4MHz	Low Range	1	1RB#0	22.54	23.00
	Mid Range	1	1RB#0	22.36	23.00
	High Range	1	1RB#0	22.28	23.00
			5RB#0	22.36	23.00
5MHz	Low Range	1	1RB#0	22.40	23.00
			1RB#24	22.32	23.00
	Mid Range	1	1RB#0	22.34	23.00
			1RB#24	22.36	23.00
	High Range	1	1RB#0	22.26	23.00
			1RB#24	22.18	23.00
20MHz	Low Range	1	8RB#0	22.27	23.00
			1RB#0	22.18	23.00
	Mid Range	1	1RB#99	22.07	23.00
			1RB#0	21.92	23.00
	High Range	1	1RB#99	22.18	23.00
			1RB#0	22.22	23.00





LTE-BAND7

The Conducted Power Measurement Result for LTE Band

Test Result for LTE Band 7					
Channel Bandwidth	Channel	RB Allocation		Average Power (dBm, QPSK)	Tune Up (dBm)
		RB Size	RB Offset		
5MHz	Low Range	1	1RB#0	22.21	23.00
			1RB#24	22.23	23.00
	Mid Range	1	1RB#0	23.41	24.00
			1RB#24	23.40	24.00
	High Range	1	1RB#0	22.19	23.00
			1RB#24	22.19	23.00
20MHz	Low Range	1	1RB#0	22.09	23.00
			1RB#99	22.19	23.00
	Mid Range	1	1RB#0	22.61	23.00
			1RB#99	23.17	24.00
	High Range	1	1RB#0	22.07	23.00
			1RB#99	22.09	23.00
			18RB#0	22.20	23.00

LTE-BAND8

The Conducted Power Measurement Result for LTE Band

Test Result for LTE Band 8					
Channel Bandwidth	Channel	RB Allocation		Average Power (dBm, QPSK)	Tune Up (dBm)
		RB Size	RB Offset		
1.4MHz	Low Range	1	1RB#0	24.25	25.00
	Mid Range	1	1RB#0	24.13	25.00
	High Range	1	1RB#0	24.36	25.00
			5RB#0	24.40	25.00
5MHz	Low Range	1	1RB#0	24.11	25.00
			1RB#24	24.21	25.00
	Mid Range	1	1RB#0	24.07	25.00
			1RB#24	24.07	25.00
	High Range	1	1RB#0	24.26	25.00
			1RB#24	24.24	25.00
10MHz	Low Range	1	1RB#0	24.18	25.00
			1RB#49	24.29	25.00
	Mid Range	1	1RB#0	24.28	25.00
			1RB#49	24.20	25.00
	High Range	1	1RB#0	24.38	25.00
			1RB#49	24.22	25.00
			12RB#0	24.37	25.00





LTE-BAND20

The Conducted Power Measurement Result for LTE Band					
Test Result for LTE Band 20					
Channel Bandwidth	Channel	RB Allocation		Average Power (dBm, QPSK)	Tune Up (dBm)
		RB Size	RB Offset		
5MHz	Low Range	1	1RB#0	24.93	25.00
			1RB#24	24.90	25.00
	Mid Range	1	1RB#0	24.75	25.00
			1RB#24	24.57	25.00
	High Range	1	1RB#0	24.87	25.00
			1RB#24	24.85	25.00
20MHz	Low Range	1	1RB#0	24.67	25.00
			1RB#99	24.70	25.00
	Mid Range	1	1RB#0	24.72	25.00
			1RB#99	24.45	25.00
	High Range	1	1RB#0	24.55	25.00
			1RB#99	24.55	25.00
			18RB#0	24.72	25.00

LTE-BAND28

The Conducted Power Measurement Result for LTE Band					
Test Result for LTE Band 28					
Channel Bandwidth	Channel	RB Allocation		Average Power (dBm, QPSK)	Tune Up (dBm)
		RB Size	RB Offset		
3MHz	Low Range	1	1RB#0	24.73	25.00
			4RB#0	24.83	25.00
	Mid Range	1	1RB#0	24.64	25.00
			4RB#0	24.57	25.00
	High Range	1	1RB#14	24.71	25.00
			4RB#11	24.70	25.00
5MHz	Low Range	1	1RB#0	24.69	25.00
			8RB#0	24.63	25.00
	Mid Range	1	1RB#0	24.55	25.00
			8RB#0	24.55	25.00
	High Range	1	1RB#24	24.70	25.00
			8RB#17	24.69	25.00
20MHz	Low Range	1	1RB#0	24.51	25.00
			18RB#0	24.39	25.00
	Mid Range	1	1RB#0	24.36	25.00
			18RB#0	24.42	25.00
	High Range	1	1RB#99	24.46	25.00
			18RB#82	24.58	25.00





LTE-BAND38

The Conducted Power Measurement Result for LTE Band					
Test Result for LTE Band 38					
Channel Bandwidth	Channel	RB Allocation		Average Power (dBm, QPSK)	Tune Up (dBm)
		RB Size	RB Offset		
5MHz	Low Range	1	1RB#0	22.89	23.00
			8RB#0	22.88	23.00
	Mid Range	1	1RB#0	22.42	23.00
			8RB#0	22.50	23.00
	High Range	1	1RB#24	22.31	23.00
			8RB#17	22.35	23.00
20MHz	Low Range	1	1RB#0	22.70	23.00
			18RB#0	22.73	23.00
	Mid Range	1	1RB#0	22.26	23.00
			18RB#0	22.44	23.00
	High Range	1	1RB#99	22.17	23.00
			18RB#82	22.27	23.00

LTE-BAND40

The Conducted Power Measurement Result for LTE Band					
Test Result for LTE Band 40					
Channel Bandwidth	Channel	RB Allocation		Average Power (dBm, QPSK)	Tune Up (dBm)
		RB Size	RB Offset		
5MHz	Low Range	1	1RB#0	22.06	22.50
			8RB#0	22.15	22.50
	Mid Range	1	1RB#0	21.73	22.50
			8RB#0	21.80	22.50
	High Range	1	1RB#24	21.40	22.50
			8RB#17	21.52	22.50
20MHz	Low Range	1	1RB#0	21.94	22.50
			18RB#0	22.02	22.50
	Mid Range	1	1RB#0	21.66	22.50
			18RB#0	21.85	22.50
	High Range	1	1RB#99	21.35	22.50
			18RB#82	21.46	22.50





4.2. DUT Antenna Locations

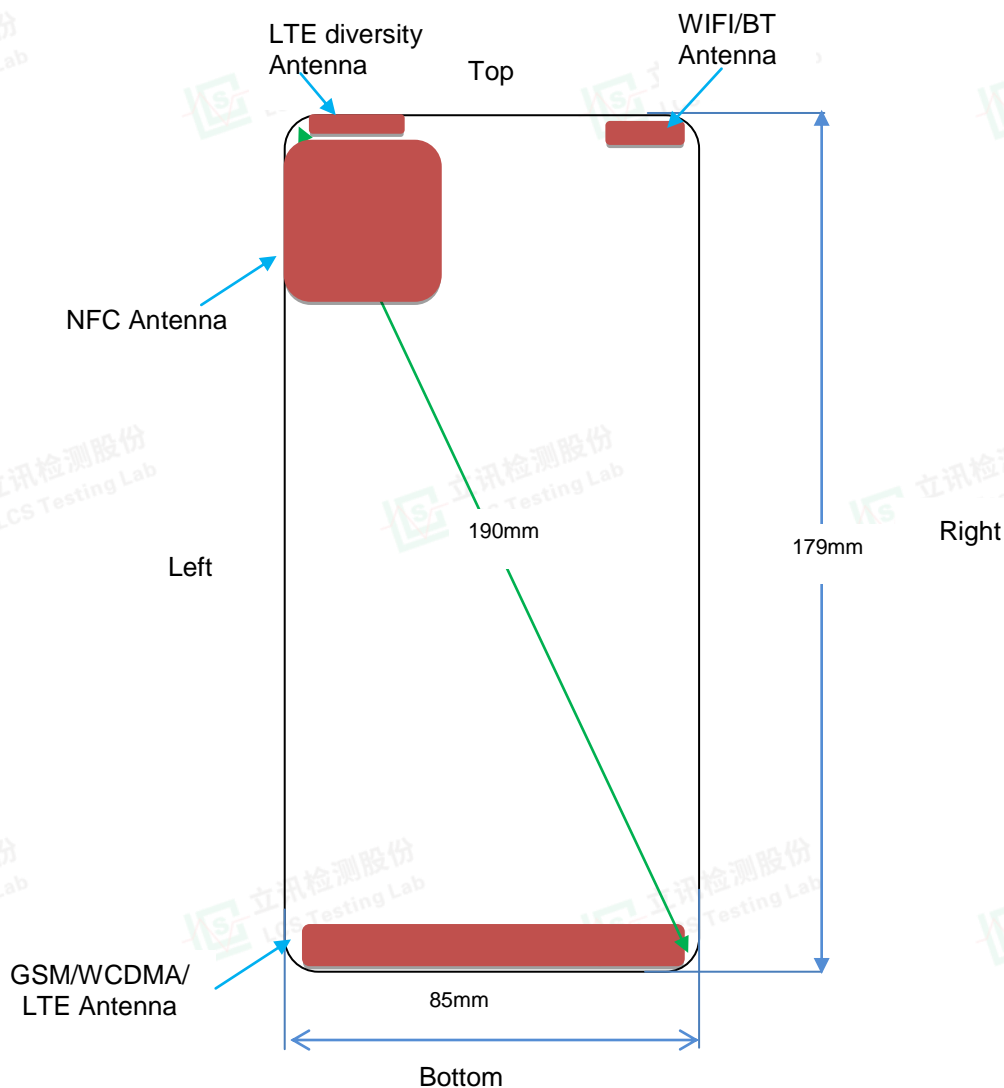

Rear View





4.3. SAR Measurement Results

SAR Values [GSM 900]

Ch.	Freq. (MHz)	Time slots	Test Position	Conducted Power (dBm)	Maximum Allowed Power (dBm)	Power Drift (%)	Scaling Factor	SAR _{1-g} results(W/kg)		Graph Results
								Measured	Reported	
measured / reported SAR numbers – Head										
63	902.6	Voice	Left Cheek	32.48	33.00	-0.02	1.127	0.145	0.163	Plot 1
124	914.8	Voice	Left Cheek	32.53	33.00	-0.14	1.114	0.126	0.140	
975	880.2	Voice	Left Cheek	32.48	33.00	-0.15	1.127	0.131	0.148	
63	902.6	Voice	Left Tilt	32.48	33.00	0.02	1.127	0.074	0.083	
63	902.6	Voice	Right Cheek	32.48	33.00	-0.05	1.127	0.096	0.108	
63	902.6	Voice	Right Tilt	32.48	33.00	0.15	1.127	0.052	0.059	
measured / reported SAR numbers - Body (5mm)										
63	902.6	2Txslots	Front	28.47	29.00	-0.07	1.130	0.281	0.317	Plot 2
63	902.6	2Txslots	Rear	28.47	29.00	-0.15	1.130	0.342	0.386	
124	914.8	2Txslots	Rear	28.53	29.00	-0.14	1.114	0.315	0.351	
975	880.2	2Txslots	Rear	28.58	29.00	0.02	1.102	0.301	0.332	
63	902.6	2Txslots	Left	28.47	29.00	0.06	1.130	0.135	0.153	
63	902.6	2Txslots	Right	28.47	29.00	0.18	1.130	0.124	0.140	
63	902.6	2Txslots	Top	28.47	29.00	-0.04	1.130	0.001	0.001	
63	902.6	2Txslots	Bottom	28.47	29.00	0.10	1.130	0.312	0.352	

Note:

- 1.The EUT is a Class B Mobile Phone which can be attached to both GPRS and GSM services,using one service at a time
- 2.The Multi-slot Classes of EUT is Class12 which has maximum 1 Downlink slots and 4 Uplink slots, the maximum active slots is 5, when perform the multiple slots scan, 1DL+2UL is the worse case.

SAR Values [GSM 1800]

Ch.	Freq. (MHz)	Time slots	Test Position	Conducted Power (dBm)	Maximum Allowed Power (dBm)	Power Drift (%)	Scaling Factor	SAR _{1-g} results(W/kg)		Graph Results
								Measured	Reported	
measured / reported SAR numbers – Head										
698	1747.4	Voice	Left Cheek	29.49	30.00	-0.03	1.125	0.238	0.268	Plot 3
885	1784.8	Voice	Left Cheek	29.54	30.00	1.28	1.112	0.217	0.241	
512	1710.2	Voice	Left Cheek	29.51	30.00	-0.04	1.119	0.225	0.252	
698	1747.4	Voice	Left Tilt	29.49	30.00	-0.11	1.125	0.225	0.253	
698	1747.4	Voice	Right Cheek	29.49	30.00	0.19	1.125	0.169	0.190	
698	1747.4	Voice	Right Tilt	29.49	30.00	0.10	1.125	0.156	0.175	
measured / reported SAR numbers - Body (5mm)										
698	1747.4	2Txslots	Front	26.38	27.00	0.01	1.153	0.375	0.433	Plot 4
698	1747.4	2Txslots	Rear	26.38	27.00	0.02	1.153	0.478	0.551	
885	1784.8	2Txslots	Rear	26.34	27.00	0.00	1.164	0.441	0.513	
512	1710.2	2Txslots	Rear	26.24	27.00	1.14	1.191	0.429	0.511	
698	1747.4	2Txslots	Left	26.38	27.00	-0.16	1.153	0.204	0.235	
698	1747.4	2Txslots	Right	26.38	27.00	0.01	1.153	0.192	0.221	
698	1747.4	2Txslots	Top	26.38	27.00	-0.08	1.153	0.001	0.001	
698	1747.4	2Txslots	Bottom	26.38	27.00	0.05	1.153	0.401	0.463	

Note:

- 1.The EUT is a Class B Mobile Phone which can be attached to both GPRS and GSM services,using one service at a time
- 2.The Multi-slot Classes of EUT is Class12 which has maximum 1 Downlink slots and 4 Uplink slots, the maximum active slots is 5, when perform the multiple slots scan, 1DL+2UL is the worse case.



**SAR Values [WCDMA Band VIII]**

Ch.	Freq. (MHz)	Time slots	Test Position	Conducted Power (dBm)	Maximum Allowed Power (dBm)	Power Drift (%)	Scaling Factor	SAR _{1-g} results(W/kg)		Graph Results
								Measured	Reported	
measured / reported SAR numbers – Head										
2712	882.4	RMC	Left Cheek	23.34	24.00	-0.12	1.164	0.138	0.161	Plot 5
2713	882.6	RMC	Left Cheek	23.32	24.00	0.64	1.169	0.126	0.147	
2862	912.6	RMC	Left Cheek	23.35	24.00	0.03	1.161	0.113	0.131	
2788	897.6	RMC	Left Tilt	23.34	24.00	-0.09	1.164	0.115	0.134	
2788	897.6	RMC	Right Cheek	23.34	24.00	-0.01	1.164	0.102	0.119	
2788	897.6	RMC	Right Tilt	23.34	24.00	0.07	1.164	0.099	0.115	
measured / reported SAR numbers - Body (5mm)										
2788	897.6	RMC	Front	23.34	24.00	0.02	1.164	0.315	0.367	Plot 6
2788	897.6	RMC	Rear	23.34	24.00	0.04	1.164	0.392	0.456	
2713	882.6	RMC	Rear	23.32	24.00	2.93	1.169	0.351	0.410	
2862	912.6	RMC	Rear	23.35	24.00	-0.11	1.161	0.369	0.429	
2788	897.6	RMC	Left	23.34	24.00	0.06	1.164	0.127	0.148	
2788	897.6	RMC	Right	23.34	24.00	0.18	1.164	0.139	0.162	
2788	897.6	RMC	Top	23.34	24.00	-0.09	1.164	0.001	0.001	
2788	897.6	RMC	Bottom	23.34	24.00	-0.03	1.164	0.311	0.362	

Note:

1.The default test configuration is to measure SAR with an established radio link between the EUT and a communication test set using a 12.2kbps RMC(reference measurement channel) configuration in test loop mode.

SAR Values [WCDMA Band I]

Ch.	Freq. (MHz)	Time slots	Test Position	Conducted Power (dBm)	Maximum Allowed Power (dBm)	Power Drift (%)	Scaling Factor	SAR _{1-g} results(W/kg)		Graph Results
								Measured	Reported	
measured / reported SAR numbers – Head										
9750	1950.0	RMC	Left Cheek	23.24	24.00	-0.15	1.191	0.496	0.591	Plot 7
9612	1922.4	RMC	Left Cheek	23.21	24.00	-0.12	1.199	0.475	0.570	
9888	1977.6	RMC	Left Cheek	23.21	24.00	-0.16	1.199	0.463	0.555	
9750	1950.0	RMC	Left Tilt	23.24	24.00	0.15	1.191	0.468	0.558	
9750	1950.0	RMC	Right Cheek	23.24	24.00	-0.04	1.191	0.327	0.390	
9750	1950.0	RMC	Right Tilt	23.24	24.00	0.01	1.191	0.291	0.347	
measured / reported SAR numbers - Body (5mm)										
9750	1950.0	RMC	Front	23.24	24.00	0.04	1.191	0.816	0.972	Plot 8
9750	1950.0	RMC	Rear	23.24	24.00	0.01	1.191	1.090	1.298	
9612	1922.4	RMC	Rear	23.21	24.00	0.01	1.199	0.989	1.186	
9888	1977.6	RMC	Rear	23.21	24.00	0.03	1.199	0.967	1.160	
9750	1950.0	RMC	Left	23.24	24.00	0.14	1.191	0.472	0.562	
9750	1950.0	RMC	Right	23.24	24.00	-0.02	1.191	0.51	0.608	
9750	1950.0	RMC	Top	23.24	24.00	-0.07	1.191	0.001	0.001	
9750	1950.0	RMC	Bottom	23.24	24.00	0.11	1.191	0.829	0.988	

Note:

1.The default test configuration is to measure SAR with an established radio link between the EUT and a communication test set using a 12.2kbps RMC(reference measurement channel) configuration in test loop mode.



**SAR Values [WLAN2450]**

Ch.	Freq. (MHz)	Time slots	Test Position	Conducted Power (dBm)	Maximum Allowed Power (dBm)	Power Drift (%)	Scaling Factor	SAR _{1-g} results(W/kg)		Graph Results
								Measured	Reported	
measured / reported SAR numbers – Head										
7	2442	802.11b	Left Cheek	16.49	17.00	-4.50	1.125	0.112	0.126	Plot 9
1	2442	802.11b	Left Cheek	16.56	17.00	-1.03	1.107	0.105	0.116	
13	2472	802.11b	Left Cheek	16.57	17.00	-2.51	1.104	0.109	0.120	
7	2442	802.11b	Left Tilt	16.49	17.00	0.26	1.125	0.064	0.072	
7	2442	802.11b	Right Cheek	16.49	17.00	1.67	1.125	0.104	0.117	
7	2442	802.11b	Right Tilt	16.49	17.00	3.85	1.125	0.058	0.065	
measured / reported SAR numbers - Body (5mm)										
7	2442	802.11b	Front	16.49	17.00	0.97	1.125	0.063	0.071	
7	2442	802.11b	Rear	16.49	17.00	2.09	1.125	0.110	0.124	Plot10
1	2442	802.11b	Rear	16.56	17.00	-0.88	1.107	0.104	0.115	
13	2472	802.11b	Rear	16.57	17.00	-2.04	1.104	0.097	0.107	
7	2442	802.11b	Left	16.49	17.00	0.24	1.125	0.061	0.069	
7	2442	802.11b	Right	16.49	17.00	-3.66	1.125	0.057	0.064	
7	2442	802.11b	Top	16.49	17.00	-1.62	1.125	0.005	0.006	
7	2442	802.11b	Bottom	16.49	17.00	0.47	1.125	0.043	0.048	

Note:

1. The result was tested under the lowest data rate 1Mbps for 802.11b.

SAR Values [WLAN5200]

Ch	Freq. (MHz)	Time slots	Test Position	Conducte d Power (dBm)	Maximu m Allowed Power (dBm)	Powe r Drift (%)	Scalin g Factor	SAR _{1-g} results(W/kg)		Graph Result s
								Measure d	Reporte d	
measured / reported SAR numbers – Head										
42	5210	802.11ac(80MHz)	Left Cheek	12.31	13.00	-0.04	1.172	0.133	0.156	Plot 11
42	5210	802.11ac(80MHz)	Left Tilt	12.31	13.00	4.93	1.172	0.071	0.083	
42	5210	802.11ac(80MHz)	Right Cheek	12.31	13.00	-3.81	1.172	0.126	0.148	
42	5210	802.11ac(80MHz)	Right Tilt	12.31	13.00	1.32	1.172	0.065	0.076	
measured / reported SAR numbers - Body (5mm)										
42	5210	802.11ac(80MHz)	Front	12.31	13.00	0.09	1.172	0.046	0.054	
42	5210	802.11ac(80MHz)	Rear	12.31	13.00	1.19	1.172	0.082	0.096	Plot 12
42	5210	802.11ac(80MHz)	Left	12.31	13.00	-3.92	1.172	0.043	0.050	
42	5210	802.11ac(80MHz)	Right	12.31	13.00	0.24	1.172	0.039	0.046	
42	5210	802.11ac(80MHz)	Top	12.31	13.00	1.35	1.172	0.034	0.040	
42	5210	802.11ac(80MHz)	Bottom	12.31	13.00	2.52	1.172	0.030	0.035	

Note:

1. The result was tested under the lowest data rate 1Mbps for 802.11ac(80MHz).



**SAR Values [WLAN5800]**

Ch.	Freq. (MHz)	Time slots	Test Position	Conduct ed Power (dBm)	Maximum Allowed Power (dBm)	Power Drift (%)	Scaling Factor	SAR _{1-g} results(W/kg)		Graph Results
								Measured	Reported	
measured / reported SAR numbers – Head										
157	5785	802.11n(20MHz)	Left Cheek	10.88	11.00	-4.24	1.028	0.085	0.087	Plot 13
149	5745	802.11n(20MHz)	Left Cheek	10.89	11.00	2.64	1.026	0.081	0.083	
165	5825	802.11n(20MHz)	Left Cheek	10.87	11.00	-0.15	1.030	0.076	0.078	
157	5785	802.11n(20MHz)	Left Tilt	10.88	11.00	2.28	1.028	0.043	0.044	
157	5785	802.11n(20MHz)	Right Cheek	10.88	11.00	-1.30	1.028	0.079	0.081	
157	5785	802.11n(20MHz)	Right Tilt	10.88	11.00	0.54	1.028	0.037	0.038	
measured / reported SAR numbers - Body (5mm)										
157	5785	802.11n(20MHz)	Front	10.88	11.00	-2.12	1.028	0.034	0.035	Plot14
157	5785	802.11n(20MHz)	Rear	10.88	11.00	4.65	1.028	0.063	0.065	
149	5745	802.11n(20MHz)	Rear	10.89	11.00	1.13	1.026	0.059	0.061	
165	5825	802.11n(20MHz)	Rear	10.87	11.00	-2.08	1.030	0.056	0.058	
157	5785	802.11n(20MHz)	Left	10.88	11.00	3.41	1.028	0.031	0.032	
157	5785	802.11n(20MHz)	Right	10.88	11.00	2.28	1.028	0.029	0.030	
157	5785	802.11n(20MHz)	Top	10.88	11.00	0.16	1.028	0.026	0.027	
157	5785	802.11n(20MHz)	Bottom	10.88	11.00	-3.44	1.028	0.021	0.022	

Note:

1. The result was tested under the lowest data rate 1Mbps for 802.11n(20MHz).

SAR Values [E-UTRA Band 1]

Ch.	Freq. (MHz)	Channel Bandwidth	Time slots	Test Position	Conducted Power (dBm)	Maximum Allowed Power (dBm)	Power Drift (%)	Scaling Factor	SAR _{1-g} results(W/kg)		Graph Results
									Measured	Reported	
measured / reported SAR numbers – Head											
18300	1950.0	5MHz	QPSK_8RB#0	Left Cheek	22.49	23.00	0.14	1.125	0.637	0.716	Plot15
18100	1930.0	5MHz	QPSK_1RB#0	Left Cheek	22.33	23.00	-0.06	1.167	0.591	0.690	
18500	1970.0	5MHz	QPSK_8RB#17	Left Cheek	22.43	23.00	0.15	1.140	0.603	0.688	
18300	1950.0	5MHz	QPSK_8RB#0	Left Tilt	22.49	23.00	-0.11	1.125	0.527	0.593	
18300	1950.0	5MHz	QPSK_8RB#0	Right Cheek	22.49	23.00	-0.07	1.125	0.351	0.395	
18300	1950.0	5MHz	QPSK_8RB#0	Right Tilt	22.49	23.00	0.05	1.125	0.319	0.359	
measured / reported SAR numbers - Body (5mm)											
18300	1950.0	5MHz	QPSK_8RB#0	Front	22.49	23.00	0.01	1.125	0.876	0.985	Plot16
18300	1950.0	5MHz	QPSK_8RB#0	Rear	22.49	23.00	0.05	1.125	1.190	1.338	
18100	1930.0	5MHz	QPSK_1RB#0	Rear	22.33	23.00	-0.03	1.167	1.094	1.276	
18500	1970.0	5MHz	QPSK_8RB#17	Rear	22.43	23.00	-0.04	1.140	1.160	1.323	
18300	1950.0	5MHz	QPSK_8RB#0	Left	22.49	23.00	-0.03	1.125	0.417	0.469	
18300	1950.0	5MHz	QPSK_8RB#0	Right	22.49	23.00	0.07	1.125	0.495	0.557	
18300	1950.0	5MHz	QPSK_8RB#0	Top	22.49	23.00	-0.02	1.125	0.001	0.001	
18300	1950.0	5MHz	QPSK_8RB#0	Bottom	22.49	23.00	0.06	1.125	0.834	0.938	

Note:

1. The default test configuration is to measure SAR with an established radio link between the EUT and a communication test set using a 12.2kbps RMC(reference measurement channel) configuration in test loop mode.



**SAR Values [E-UTRA Band 3]**

Ch.	Freq. (MHz)	Chann el Bandw idth	Time slots	Test Position	Conducte d Power (dBm)	Maximu m Allowed Power (dBm)	Powe r Drift (%)	Scalin g Factor	SAR _{1-g} results(W/kg)		Graph Result s
									Measure d	Reporte d	
measured / reported SAR numbers – Head											
19575	1747.5	1.4MH z	QPSK_1RB#0	Left Cheek	22.36	23.00	0.01	1.159	0.586	0.679	Plot17
19300	1720.0	1.4MH z	QPSK_1RB#0	Left Cheek	22.54	23.00	-0.20	1.112	0.562	0.625	
19575	1747.5	1.4MH z	QPSK_5RB#0	Left Cheek	22.36	23.00	-0.04	1.159	0.551	0.638	
19575	1747.5	1.4MH z	QPSK_1RB#0	Left Tilt	22.36	23.00	-0.17	1.159	0.563	0.652	
19575	1747.5	1.4MH z	QPSK_1RB#0	Right Cheek	22.36	23.00	0.13	1.159	0.287	0.333	
19575	1747.5	1.4MH z	QPSK_1RB#0	Right Tilt	22.36	23.00	-0.18	1.159	0.269	0.312	
measured / reported SAR numbers - Body (5mm)											
19575	1747.5	1.4MH z	QPSK_1RB#0	Front	22.36	23.00	-0.16	1.159	0.921	1.067	
19575	1747.5	1.4MH z	QPSK_1RB#0	Rear	22.36	23.00	0.10	1.159	1.100	1.275	Plot18
19300	1720.0	1.4MH z	QPSK_1RB#0	Rear	22.54	23.00	-0.02	1.112	1.030	1.145	
19575	1747.5	1.4MH z	QPSK_5RB#0	Rear	22.36	23.00	-0.04	1.159	1.012	1.173	
19575	1747.5	1.4MH z	QPSK_1RB#0	Left	22.36	23.00	0.02	1.159	0.382	0.443	
19575	1747.5	1.4MH z	QPSK_1RB#0	Right	22.36	23.00	-0.03	1.159	0.421	0.488	
19575	1747.5	1.4MH z	QPSK_1RB#0	Top	22.36	23.00	-0.07	1.159	0.001	0.001	
19575	1747.5	1.4MH z	QPSK_1RB#0	Bottom	22.36	23.00	0.14	1.159	0.915	1.060	

Note:

1. The default test configuration is to measure SAR with an established radio link between the EUT and a communication test set using a 12.2kbps RMC(reference measurement channel) configuration in test loop mode.



**SAR Values [E-UTRA Band 7]**

SAR Values [2 GHz Band 7]											
Ch.	Freq. (MHz)	Channel Bandwidth	Time slots	Test Position	Conducted Power (dBm)	Maximum Allowed Power (dBm)	Power Drift (%)	Scaling Factor	SAR _{1-g} results(W/kg)		Graph Results
									Measured	Reported	
measured / reported SAR numbers – Head											
21100	2535.0	5MHz	QPSK_1RB#0	Left Cheek	23.41	24.00	-0.05	1.146	0.504	0.577	Plot19
21425	2567.5	5MHz	QPSK_1RB#24	Left Cheek	22.23	23.00	-0.09	1.194	0.452	0.540	
20775	2502.5	5MHz	QPSK_8RB#0	Left Cheek	22.28	23.00	0.01	1.180	0.402	0.474	
21100	2535.0	5MHz	QPSK_1RB#0	Left Tilt	23.41	24.00	-0.13	1.146	0.487	0.558	
21100	2535.0	5MHz	QPSK_1RB#0	Right Cheek	23.41	24.00	-0.10	1.146	0.301	0.345	
21100	2535.0	5MHz	QPSK_1RB#0	Right Tilt	23.41	24.00	0.11	1.146	0.268	0.307	
measured / reported SAR numbers - Body (5mm)											
21100	2535.0	5MHz	QPSK_1RB#0	Front	23.41	24.00	0.26	1.146	0.927	1.062	
21100	2535.0	5MHz	QPSK_1RB#0	Rear	23.41	24.00	0.19	1.146	1.010	1.157	Plot20
21425	2567.5	5MHz	QPSK_1RB#24	Rear	22.23	23.00	0.03	1.194	0.958	1.144	
20775	2502.5	5MHz	QPSK_8RB#0	Rear	22.28	23.00	0.10	1.180	0.972	1.147	
21100	2535.0	5MHz	QPSK_1RB#0	Left	23.41	24.00	0.14	1.146	0.429	0.491	
21100	2535.0	5MHz	QPSK_1RB#0	Right	23.41	24.00	-0.18	1.146	0.485	0.556	
21100	2535.0	5MHz	QPSK_1RB#0	Top	23.41	24.00	0.09	1.146	0.001	0.001	
21100	2535.0	5MHz	QPSK_1RB#0	Bottom	23.41	24.00	0.16	1.146	0.908	1.040	

Note:

1. The default test configuration is to measure SAR with an established radio link between the EUT and a communication test set using a 12.2kbps RMC(reference measurement channel) configuration in test loop mode..



**SAR Values [E-UTRA Band 8]**

Ch.	Freq. (MHz)	Channel Bandwidth h	Time slots	Test Position	Conducte d Power (dBm)	Maximu m Allowed Power (dBm)	Powe r Drift (%)	Scalin g Factor	SAR _{1-g} results(W/kg)		Graph Result s
									Measure d	Reporte d	
measured / reported SAR numbers – Head											
2162 5	897.5	1.4MHz	QPSK_1RB#0	Left Cheek	24.13	25.00	0.16	1.222	0.187	0.228	Plot21
2150 0	885.0	1.4MHz	QPSK_1RB#0	Left Cheek	24.25	25.00	0.10	1.189	0.165	0.196	
2175 0	910.0	1.4MHz	QPSK_5RB#0	Left Cheek	24.40	25.00	0.11	1.148	0.162	0.186	
2162 5	897.5	1.4MHz	QPSK_1RB#4 9	Left Tilt	24.13	25.00	-0.06	1.222	0.178	0.217	
2162 5	897.5	1.4MHz	QPSK_1RB#4 9	RightChee k	24.13	25.00	0.18	1.222	0.133	0.162	
2162 5	897.5	1.4MHz	QPSK_1RB#4 9	Right Tilt	24.13	25.00	0.16	1.222	0.115	0.141	
measured / reported SAR numbers - Body (5mm)											
2162 5	897.5	1.4MHz	QPSK_1RB#4 9	Front	24.13	25.00	0.12	1.222	0.271	0.331	
2162 5	897.5	1.4MHz	QPSK_1RB#4 9	Rear	24.13	25.00	0.19	1.222	0.428	0.523	Plot22
2145 7	880.7	1.4MHz	QPSK_1RB#4 9	Rear	24.25	25.00	-0.11	1.189	0.377	0.448	
2179 3	914.3	1.4MHz	QPSK_1RB#0	Rear	24.40	25.00	-1.03	1.148	0.392	0.450	
2162 5	897.5	1.4MHz	QPSK_1RB#4 9	Left	24.13	25.00	0.12	1.222	0.138	0.169	
2162 5	897.5	1.4MHz	QPSK_1RB#4 9	Right	24.13	25.00	0.14	1.222	0.157	0.192	
2162 5	897.5	1.4MHz	QPSK_1RB#4 9	Top	24.13	25.00	-0.18	1.222	0.004	0.005	
2162 5	897.5	1.4MHz	QPSK_1RB#4 9	Bottom	24.13	25.00	0.06	1.222	0.271	0.331	

Note:

1. The default test configuration is to measure SAR with an established radio link between the EUT and a communication test set using a 12.2kbps RMC(reference measurement channel) configuration in test loop mode.



**SAR Values [E-UTRA Band 20]**

Ch.	Freq. (MHz)	Channel Bandwidth	Time slots	Test Position	Conducted Power (dBm)	Maximum Allowed Power (dBm)	Power Drift (%)	Scaling Factor	SAR _{1-g} results(W/kg)		Graph Results
									Measured	Reported	
measured / reported SAR numbers – Head											
24300	847.0	5MHz	QPSK_1RB#0	Left Cheek	24.75	25.00	-0.01	1.059	0.131	0.139	Plot23
24250	842.0	5MHz	QPSK_1RB#0	Left Cheek	24.93	25.00	0.01	1.016	0.116	0.118	
24350	852.0	5MHz	QPSK_8RB#0	Left Cheek	24.95	25.00	-0.04	1.012	0.102	0.103	
24300	847.0	5MHz	QPSK_1RB#0	Left Tilt	24.75	25.00	0.00	1.059	0.105	0.111	
24300	847.0	5MHz	QPSK_1RB#0	Right Cheek	24.75	25.00	-0.14	1.059	0.102	0.108	
24300	847.0	5MHz	QPSK_1RB#0	Right Tilt	24.75	25.00	-0.13	1.059	0.085	0.090	
measured / reported SAR numbers - Body (5mm)											
24300	847.0	5MHz	QPSK_1RB#0	Front	24.75	25.00	-0.13	1.059	0.299	0.317	Plot24
24300	847.0	5MHz	QPSK_1RB#0	Rear	24.75	25.00	0.08	1.059	0.348	0.369	
24250	842.0	5MHz	QPSK_1RB#0	Rear	24.93	25.00	-0.16	1.016	0.302	0.307	
24350	852.0	5MHz	QPSK_8RB#0	Rear	24.95	25.00	0.20	1.012	0.282	0.285	
24300	847.0	5MHz	QPSK_1RB#0	Left	24.75	25.00	-0.10	1.059	0.108	0.114	
24300	847.0	5MHz	QPSK_1RB#0	Right	24.75	25.00	-0.15	1.059	0.136	0.144	
24300	847.0	5MHz	QPSK_1RB#0	Top	24.75	25.00	-0.09	1.059	0.001	0.001	
24300	847.0	5MHz	QPSK_1RB#0	Bottom	24.75	25.00	-0.01	1.059	0.319	0.338	

Note:

1.The default test configuration is to measure SAR with an established radio link between the EUT and a communication test set using a 12.2kbps RMC(reference measurement channel) configuration in test loop mode.



**SAR Values [E-UTRA Band 28]**

Ch.	Freq. (MHz)	Channel Bandwidth	Time slots	Test Position	Conducte d Power (dBm)	Maximu m Allowed Power (dBm)	Powe r Drift (%)	Scaling Factor	SAR _{1-g} results(W/kg)		Graph Results
									Measure d	Reported	
measured / reported SAR numbers – Head											
27435	725.5	3MHz	QPSK_1RB#0	Left Cheek	24.64	25.00	0.14	1.086	0.142	0.154	Plot25
27310	713.0	3MHz	QPSK_4RB#0	Left Cheek	24.83	25.00	0.19	1.040	0.134	0.139	
27560	738.0	3MHz	QPSK_1RB#14	Left Cheek	24.71	25.00	-0.06	1.069	0.122	0.130	
27435	725.5	3MHz	QPSK_18RB#0	Left Tilt	24.64	25.00	0.06	1.086	0.121	0.131	
27435	725.5	3MHz	QPSK_18RB#0	Right Cheek	24.64	25.00	-0.16	1.086	0.118	0.128	
27435	725.5	3MHz	QPSK_18RB#0	Right Tilt	24.64	25.00	-0.08	1.086	0.094	0.102	
measured / reported SAR numbers - Body (5mm)											
27435	725.5	3MHz	QPSK_18RB#0	Front	24.64	25.00	0.05	1.086	0.141	0.153	
27435	725.5	3MHz	QPSK_18RB#0	Rear	24.64	25.00	0.18	1.086	0.167	0.181	Plot26
27310	713.0	3MHz	QPSK_1RB#0	Rear	24.83	25.00	0.11	1.040	0.153	0.159	
27560	738.0	3MHz	QPSK_1RB#99	Rear	24.71	25.00	-1.13	1.069	0.148	0.158	
27435	725.5	3MHz	QPSK_18RB#0	Left	24.64	25.00	0.00	1.086	0.029	0.032	
27435	725.5	3MHz	QPSK_18RB#0	Right	24.64	25.00	-0.06	1.086	0.145	0.158	
27435	725.5	3MHz	QPSK_18RB#0	Top	24.64	25.00	0.10	1.086	0.002	0.002	
27435	725.5	3MHz	QPSK_18RB#0	Bottom	24.64	25.00	-0.08	1.086	0.152	0.165	

Note:

1. The default test configuration is to measure SAR with an established radio link between the EUT and a communication test set using a 12.2kbps RMC(reference measurement channel) configuration in test loop mode.



**SAR Values [E-UTRA Band 38]**

Ch.	Freq. (MHz)	Chann el Bandw idth	Time slots	Test Position	Conducte d Power (dBm)	Maximu m Allowed Power (dBm)	Powe r Drift (%)	Scalin g Factor	SAR _{1-g} results(W/kg)		Graph Result s
									Measure d	Reporte d	
measured / reported SAR numbers – Head											
3800 0	2595. 0	5MHz	QPSK_8RB#0	Left Cheek	22.50	23.00	0.14	1.122	0.015	0.017	Plot27
3785 0	2580. 0	5MHz	QPSK_1RB#0	Left Cheek	22.89	23.00	-0.99	1.026	0.008	0.008	
3815 0	2610. 0	5MHz	QPSK_8RB#1 7	Left Cheek	22.35	23.00	0.52	1.161	0.011	0.013	
3800 0	2595. 0	5MHz	QPSK_8RB#0	Left Tilt	22.50	23.00	-3.16	1.122	0.006	0.007	
3800 0	2595. 0	5MHz	QPSK_8RB#0	Right Cheek	22.50	23.00	-4.72	1.122	0.012	0.013	
3800 0	2595. 0	5MHz	QPSK_8RB#0	Right Tilt	22.50	23.00	0.35	1.122	0.004	0.004	
measured / reported SAR numbers - Body (5mm)											
3800 0	2595. 0	5MHz	QPSK_8RB#0	Front	22.50	23.00	-2.74	1.122	0.165	0.185	
3800 0	2595. 0	5MHz	QPSK_8RB#0	Rear	22.50	23.00	0.18	1.122	0.297	0.333	Plot28
3785 0	2580. 0	5MHz	QPSK_1RB#0	Rear	22.89	23.00	-1.62	1.026	0.214	0.219	
3815 0	2610. 0	5MHz	QPSK_8RB#1 7	Rear	22.35	23.00	0.84	1.161	0.26	0.302	
3800 0	2595. 0	5MHz	QPSK_8RB#0	Left	22.50	23.00	0.76	1.122	0.158	0.177	
3800 0	2595. 0	5MHz	QPSK_8RB#0	Right	22.50	23.00	-1.59	1.122	0.152	0.171	
3800 0	2595. 0	5MHz	QPSK_8RB#0	Top	22.50	23.00	-3.28	1.122	0.141	0.158	
3800 0	2595. 0	5MHz	QPSK_8RB#0	Bottom	22.50	23.00	0.63	1.122	0.133	0.149	

Note:

1. The default test configuration is to measure SAR with an established radio link between the EUT and a communication test set using a 12.2kbps RMC(reference measurement channel) configuration in test loop mode.



**SAR Values [E-UTRA Band 40]**

Ch.	Freq. (MHz)	Channel Bandwidth	Time slots	Test Position	Conducted Power (dBm)	Maximum Allowed Power (dBm)	Power Drift (%)	Scaling Factor	SAR _{1-g} results(W/kg)		Graph Results
									Measured	Reported	
measured / reported SAR numbers – Head											
39150	2350.0	5MHz	QPSK_8RB#0	Left Cheek	21.80	22.50	0.00	1.175	0.028	0.033	Plot29
38750	2310.0	5MHz	QPSK_8RB#0	Left Cheek	22.15	22.50	0.05	1.084	0.021	0.023	
39550	2390.0	5MHz	QPSK_8RB#17	Left Cheek	21.52	22.50	-1.76	1.253	0.014	0.018	
39150	2350.0	5MHz	QPSK_8RB#0	Left Tilt	21.80	22.50	1.01	1.175	0.016	0.019	
39150	2350.0	5MHz	QPSK_8RB#0	Right Cheek	21.80	22.50	-4.74	1.175	0.025	0.029	
39150	2350.0	5MHz	QPSK_8RB#0	Right Tilt	21.80	22.50	0.08	1.175	0.014	0.016	
measured / reported SAR numbers - Body (5mm)											
39150	2350.0	5MHz	QPSK_8RB#0	Front	21.80	22.50	2.38	1.175	0.092	0.108	
39150	2350.0	5MHz	QPSK_8RB#0	Rear	21.80	22.50	-0.67	1.175	0.178	0.209	Plot30
38750	2310.0	5MHz	QPSK_8RB#0	Rear	22.15	22.50	-1.04	1.084	0.162	0.176	
39550	2390.0	5MHz	QPSK_8RB#17	Rear	21.52	22.50	2.75	1.253	0.118	0.148	
39150	2350.0	5MHz	QPSK_8RB#0	Left	21.80	22.50	0.34	1.175	0.086	0.101	
39150	2350.0	5MHz	QPSK_8RB#0	Right	21.80	22.50	-3.61	1.175	0.079	0.093	
39150	2350.0	5MHz	QPSK_8RB#0	Top	21.80	22.50	0.27	1.175	0.071	0.083	
39150	2350.0	5MHz	QPSK_8RB#0	Bottom	21.80	22.50	-0.94	1.175	0.064	0.075	

Note:

1.The default test configuration is to measure SAR with an established radio link between the EUT and a communication test set using a 12.2kbps RMC(reference measurement channel) configuration in test loop mode.



**SAR Values for GSM900**

Ch.	Freq. (MHz)	Time slots	Test Position	Conducted Power (dBm)	Maximum Allowed Power (dBm)	Power Drift (%)	Scaling Factor	SAR _{1-g} results(W/kg)		Graph Results
								Measured	Reported	
measured / reported SAR numbers - Limb (0mm)										
63	902.6	2Txslots	Front	28.47	29.00	-1.05	1.130	0.293	0.331	Plot 31
63	902.6	2Txslots	Rear	28.47	29.00	-1.82	1.130	0.571	0.645	
124	914.8	2Txslots	Rear	28.53	29.00	0.32	1.114	0.542	0.604	
975	880.2	2Txslots	Rear	28.58	29.00	0.25	1.102	0.541	0.596	
63	902.6	2Txslots	Left	28.47	29.00	-0.09	1.130	0.204	0.230	
63	902.6	2Txslots	Right	28.47	29.00	3.73	1.130	0.192	0.217	
63	902.6	2Txslots	Top	28.47	29.00	-0.04	1.130	0.052	0.059	
63	902.6	2Txslots	Bottom	28.47	29.00	0.93	1.130	0.266	0.301	

Note:

- 1.The EUT is a Class B Mobile Phone which can be attached to both GPRS and GSM services,using one service at a time
- 2.The Multi-slot Classes of EUT is Class12 which has maximum 1 Downlink slots and 4 Uplink slots, the maximum active slots is 5, when perform the multiple slots scan, 1DL+2UL is the worse case.

SAR Values [GSM 1800]

Ch.	Freq. (MHz)	Time slots	Test Position	Conducted Power (dBm)	Maximum Allowed Power (dBm)	Power Drift (%)	Scaling Factor	SAR _{1-g} results(W/kg)		Graph Results
								Measured	Reported	
measured / reported SAR numbers - Limb (0mm)										
698	1747.4	2Txslots	Front	26.38	27.00	-0.44	1.153	0.402	0.464	
698	1747.4	2Txslots	Rear	26.38	27.00	-1.25	1.153	0.776	0.895	Plot 32
885	1784.8	2Txslots	Rear	26.34	27.00	1.23	1.164	0.704	0.820	
512	1710.2	2Txslots	Rear	26.24	27.00	-0.91	1.191	0.711	0.847	
698	1747.4	2Txslots	Left	26.38	27.00	2.52	1.153	0.317	0.366	
698	1747.4	2Txslots	Right	26.38	27.00	0.86	1.153	0.294	0.339	
698	1747.4	2Txslots	Top	26.38	27.00	-1.33	1.153	0.082	0.095	
698	1747.4	2Txslots	Bottom	26.38	27.00	0.84	1.153	0.394	0.454	

Note:

- 1.The EUT is a Class B Mobile Phone which can be attached to both GPRS and GSM services,using one service at a time
- 2.The Multi-slot Classes of EUT is Class12 which has maximum 1 Downlink slots and 4 Uplink slots, the maximum active slots is 5, when perform the multiple slots scan, 1DL+2UL is the worse case.

SAR Values [WCDMA Band VIII]

Ch.	Freq. (MHz)	Time slots	Test Position	Conducted Power (dBm)	Maximum Allowed Power (dBm)	Power Drift (%)	Scaling Factor	SAR _{1-g} results(W/kg)		Graph Results
								Measured	Reported	
measured / reported SAR numbers - Limb (0mm)										
2788	897.6	RMC	Front	23.34	24.00	-2.61	1.164	0.313	0.364	Plot 33
2788	897.6	RMC	Rear	23.34	24.00	1.53	1.164	0.596	0.694	
2713	882.6	RMC	Rear	23.32	24.00	1.16	1.169	0.563	0.658	
2862	912.6	RMC	Rear	23.35	24.00	1.69	1.161	0.559	0.649	
2788	897.6	RMC	Left	23.34	24.00	-1.44	1.164	0.199	0.232	
2788	897.6	RMC	Right	23.34	24.00	0.37	1.164	0.184	0.214	
2788	897.6	RMC	Top	23.34	24.00	-0.08	1.164	0.047	0.055	
2788	897.6	RMC	Bottom	23.34	24.00	0.52	1.164	0.304	0.354	

Note:

1. the default test configuration is to measure SAR with an established radio link between the EUT and a communication test set using a 12.2kbps RMC(reference measurement channel) configuration in test loop mode



**SAR Values [WCDMA Band I]**

Ch.	Freq. (MHz)	Time slots	Test Position	Conducted Power (dBm)	Maximum Allowed Power (dBm)	Power Drift (%)	Scaling Factor	SAR _{1-g} results(W/kg)		Graph Results
								Measured	Reported	
measured / reported SAR numbers - Limb (0mm)										
9750	1950.0	RMC	Front	23.24	24.00	0.74	1.191	0.769	0.916	Plot 34
9750	1950.0	RMC	Rear	23.24	24.00	-0.29	1.191	1.217	1.450	
9612	1922.4	RMC	Rear	23.21	24.00	-1.30	1.199	1.195	1.433	
9888	1977.6	RMC	Rear	23.21	24.00	1.96	1.199	1.184	1.420	
9750	1950.0	RMC	Left	23.24	24.00	0.14	1.191	0.446	0.531	
9750	1950.0	RMC	Right	23.24	24.00	-1.81	1.191	0.425	0.506	
9750	1950.0	RMC	Top	23.24	24.00	-0.14	1.191	0.208	0.248	
9750	1950.0	RMC	Bottom	23.24	24.00	0.07	1.191	0.769	0.916	

Note:

- The default test configuration is to measure SAR with an established radio link between the EUT and a communication test set using a 12.2kbps RMC(reference measurement channel) configuration in test loop mode

SAR Values [WLAN2450]

Ch.	Freq. (MHz)	Time slots	Test Position	Conducted Power (dBm)	Maximum Allowed Power (dBm)	Power Drift (%)	Scaling Factor	SAR _{1-g} results(W/kg)		Graph Results
								Measured	Reported	
measured / reported SAR numbers - Limb (0mm)										
7	2442	802.11b	Fro-nt	16.49	17.00	-4.08	1.125	0.108	0.121	Plot35
7	2442	802.11b	Rear	16.49	17.00	2.45	1.125	0.221	0.249	
1	2442	802.11b	Rear	16.56	17.00	-1.04	1.107	0.201	0.222	
13	2472	802.11b	Rear	16.57	17.00	2.05	1.104	0.213	0.235	
7	2442	802.11b	Left	16.49	17.00	-0.02	1.125	0.054	0.061	
7	2442	802.11b	Right	16.49	17.00	0.21	1.125	0.072	0.081	
7	2442	802.11b	Top	16.49	17.00	-0.21	1.125	0.102	0.115	
7	2442	802.11b	Bottom	16.49	17.00	0.14	1.125	0.032	0.036	

Note:

- The result was tested under the lowest data rate 1Mbps for 802.11b.

SAR Values [WLAN5200]

Ch.	Freq. (MHz)	Time slots	Test Position	Conducted Power (dBm)	Maximum Allowed Power (dBm)	Power Drift (%)	Scaling Factor	SAR _{1-g} results(W/kg)		Graph Results
								Measured	Reported	
measured / reported SAR numbers - Limb (0mm)										
42	5210	802.11ac(80MHz)	Front	12.31	13.00	0.02	1.172	0.101	0.118	Plot 36
42	5210	802.11ac(80MHz)	Rear	12.31	13.00	2.04	1.172	0.205	0.240	
42	5210	802.11ac(80MHz)	Left	12.31	13.00	-2.74	1.172	0.049	0.057	
42	5210	802.11ac(80MHz)	Right	12.31	13.00	-2.32	1.172	0.066	0.077	
42	5210	802.11ac(80MHz)	Top	12.31	13.00	1.79	1.172	0.098	0.115	
42	5210	802.11ac(80MHz)	Bottom	12.31	13.00	-0.17	1.172	0.028	0.033	

Note:

- The result was tested under the lowest data rate 1Mbps for 802.11ac(80MHz).



**SAR Values [WLAN5800]**

Ch.	Freq. (MHz)	Time slots	Test Position	Conducte d Power (dBm)	Maximum Allowed Power (dBm)	Power Drift (%)	Scaling Factor	SAR _{1-g} results(W/kg)		Graph Results
								Measured	Reported	
measured / reported SAR numbers - Limb (0mm)										
157	5785	802.11n(20MHz)	Front	10.88	11.00	-2.71	1.028	0.095	0.098	
157	5785	802.11n(20MHz)	Rear	10.88	11.00	-1.74	1.028	0.180	0.185	Plot37
149	5745	802.11n(20MHz)	Rear	10.89	11.00	2.21	1.026	0.163	0.167	
165	5825	802.11n(20MHz)	Rear	10.87	11.00	0.85	1.030	0.159	0.164	
157	5785	802.11n(20MHz)	Left	10.88	11.00	0.14	1.028	0.045	0.046	
157	5785	802.11n(20MHz)	Right	10.88	11.00	0.32	1.028	0.052	0.053	
157	5785	802.11n(20MHz)	Top	10.88	11.00	-0.01	1.028	0.091	0.094	
157	5785	802.11n(20MHz)	Bottom	10.88	11.00	-0.08	1.028	0.024	0.025	

Note:

1. The result was tested under the lowest data rate 1Mbps for 802.11n(20MHz).

SAR Values [E-UTRA Band 1]

Ch.	Freq. (MHz)	Channel Bandwidth	Time slots	Test Position	Conducted Power (dBm)	Maximum Allowed Power (dBm)	Power Drift (%)	Scaling Factor	SAR _{1-g} results(W/kg)		Graph Results
									Measured	Reported	
measured / reported SAR numbers - Limb (0mm)											
18300	1950.0	5MHz	QPSK_8RB#0	Front	22.49	23.00	-1.15	1.125	0.633	0.712	
18300	1950.0	5MHz	QPSK_8RB#0	Rear	22.49	23.00	2.00	1.125	1.216	1.368	Plot38
18100	1930.0	5MHz	QPSK_1RB#0	Rear	22.33	23.00	3.66	1.167	1.162	1.356	
18500	1970.0	5MHz	QPSK_8RB#17	Rear	22.43	23.00	-1.44	1.140	1.191	1.358	
18300	1950.0	5MHz	QPSK_8RB#0	Left	22.49	23.00	0.27	1.125	0.314	0.353	
18300	1950.0	5MHz	QPSK_8RB#0	Right	22.49	23.00	1.33	1.125	0.302	0.340	
18300	1950.0	5MHz	QPSK_8RB#0	Top	22.49	23.00	-0.55	1.125	0.055	0.062	
18300	1950.0	5MHz	QPSK_8RB#0	Bottom	22.49	23.00	0.86	1.125	0.620	0.697	

Note:

1. The default test configuration is to measure SAR with an established radio link between the EUT and a communication test set using a 12.2kbps RMC(reference measurement channel) configuration in test loop mode.



**SAR Values [E-UTRA Band 3]**

Ch.	Freq. (MHz)	Channel Bandwidth	Time slots	Test Position	Conducted Power (dBm)	Maximum Allowed Power (dBm)	Power Drift (%)	Scaling Factor	SAR _{1-g} results(W/kg)		Graph Results
									Measured	Reported	
measured / reported SAR numbers - Limb (0mm)											
19575	1747.5	1.4MHz	QPSK_1RB#0	Front	22.36	23.00	-0.24	1.159	0.602	0.698	
19575	1747.5	1.4MHz	QPSK_1RB#0	Rear	22.36	23.00	-1.24	1.159	1.208	1.400	Plot39
19300	1720.0	1.4MHz	QPSK_1RB#0	Rear	22.54	23.00	-0.24	1.112	1.191	1.324	
19575	1747.5	1.4MHz	QPSK_5RB#0	Rear	22.36	23.00	-1.04	1.159	1.183	1.371	
19575	1747.5	1.4MHz	QPSK_1RB#0	Left	22.36	23.00	-0.07	1.159	0.302	0.350	
19575	1747.5	1.4MHz	QPSK_1RB#0	Right	22.36	23.00	1.25	1.159	0.286	0.331	
19575	1747.5	1.4MHz	QPSK_1RB#0	Top	22.36	23.00	-0.07	1.159	0.094	0.109	
19575	1747.5	1.4MHz	QPSK_1RB#0	Bottom	22.36	23.00	1.12	1.159	0.589	0.683	

Note:

1. The default test configuration is to measure SAR with an established radio link between the EUT and a communication test set using a 12.2kbps RMC(reference measurement channel) configuration in test loop mode.

SAR Values [E-UTRA Band 7]

Ch.	Freq. (MHz)	Channel Bandwidth	Time slots	Test Position	Conducted Power (dBm)	Maximum Allowed Power Power (dBm)	Power Drift (%)	Scaling Factor	SAR _{1-g} results(W/kg)		Graph Results
									Measured	Reported	
measured / reported SAR numbers - Limb (0mm)											
21100	2535.0	5MHz	QPSK_1RB#0	Front	23.41	24.00	-1.76	1.146	0.615	0.704	
21100	2535.0	5MHz	QPSK_1RB#0	Rear	23.41	24.00	-0.04	1.146	1.146	1.313	Plot40
21425	2567.5	5MHz	QPSK_1RB#24	Rear	22.23	23.00	2.21	1.194	1.082	1.292	
20775	2502.5	5MHz	QPSK_8RB#0	Rear	22.28	23.00	-1.15	1.180	1.069	1.262	
21100	2535.0	5MHz	QPSK_1RB#0	Left	23.41	24.00	-2.03	1.146	0.305	0.349	
21100	2535.0	5MHz	QPSK_1RB#0	Right	23.41	24.00	0.97	1.146	0.297	0.340	
21100	2535.0	5MHz	QPSK_1RB#0	Top	23.41	24.00	0.02	1.146	0.089	0.102	
21100	2535.0	5MHz	QPSK_1RB#0	Bottom	23.41	24.00	-0.18	1.146	0.606	0.694	

Note:

1. The default test configuration is to measure SAR with an established radio link between the EUT and a communication test set using a 12.2kbps RMC(reference measurement channel) configuration in test loop mode.



**SAR Values [E-UTRA Band 8]**

Ch.	Freq. (MHz)	Channel Bandwidth	Time slots	Test Position	Conducted Power (dBm)	Maximum Allowed Power (dBm)	Power Drift (%)	Scaling Factor	SAR _{1-g} results(W/kg)		Graph Results
									Measured	Reported	
measured / reported SAR numbers - Limb (0mm)											
21625	897.5	1.4MHz	QPSK_1RB#49	Front	24.13	25.00	-2.16	1.222	0.354	0.433	
21625	897.5	1.4MHz	QPSK_1RB#49	Rear	24.13	25.00	1.72	1.222	0.545	0.666	Plot41
21457	880.7	1.4MHz	QPSK_1RB#49	Rear	24.25	25.00	0.18	1.189	0.532	0.632	
21793	914.3	1.4MHz	QPSK_1RB#0	Rear	24.40	25.00	0.87	1.148	0.517	0.594	
21625	897.5	1.4MHz	QPSK_1RB#49	Left	24.13	25.00	-1.06	1.222	0.172	0.210	
21625	897.5	1.4MHz	QPSK_1RB#49	Right	24.13	25.00	2.29	1.222	0.166	0.203	
21625	897.5	1.4MHz	QPSK_1RB#49	Top	24.13	25.00	0.01	1.222	0.048	0.059	
21625	897.5	1.4MHz	QPSK_1RB#49	Bottom	24.13	25.00	-2.33	1.222	0.339	0.414	

Note:

1.The default test configuration is to measure SAR with an established radio link between the EUT and a communication test set using a 12.2kbps RMC(reference measurement channel) configuration in test loop mode.

SAR Values [E-UTRA Band 20]

Ch.	Freq. (MHz)	Channel Bandwidth	Time slots	Test Position	Conducted Power (dBm)	Maximum Allowed Power (dBm)	Power Drift (%)	Scaling Factor	SAR _{1-g} results(W/kg)		Graph Results
									Measured	Reported	
measured / reported SAR numbers - Limb (0mm)											
24300	847.0	5MHz	QPSK_1RB#0	Front	24.75	25.00	0.03	1.059	0.534	0.566	
24300	847.0	5MHz	QPSK_1RB#0	Rear	24.75	25.00	0.05	1.059	0.650	0.689	Plot42
24250	842.0	5MHz	QPSK_1RB#0	Rear	24.93	25.00	-0.08	1.016	0.641	0.651	
24350	852.0	5MHz	QPSK_8RB#0	Rear	24.95	25.00	-0.09	1.012	0.635	0.642	
24300	847.0	5MHz	QPSK_1RB#0	Left	24.75	25.00	0.19	1.059	0.207	0.219	
24300	847.0	5MHz	QPSK_1RB#0	Right	24.75	25.00	-0.06	1.059	0.019	0.020	
24300	847.0	5MHz	QPSK_1RB#0	Top	24.75	25.00	0.04	1.059	0.002	0.002	
24300	847.0	5MHz	QPSK_1RB#0	Bottom	24.75	25.00	-0.17	1.059	0.617	0.654	

Note:

1.The default test configuration is to measure SAR with an established radio link between the EUT and a communication test set using a 12.2kbps RMC(reference measurement channel) configuration in test loop mode.



**SAR Values [E-UTRA Band 28]**

Ch.	Freq. (MHz)	Channel Bandwidth	Time slots	Test Position	Conducted Power (dBm)	Maximum Allowed Power (dBm)	Power Drift (%)	Scaling Factor	SAR _{1-g} results(W/kg)		Graph Results
									Measured	Reported	
measured / reported SAR numbers - Limb (0mm)											
27435	725.5	3MHz	QPSK_18RB#0	Front	24.64	25.00	-2.15	1.086	0.231	0.251	
27435	725.5	3MHz	QPSK_18RB#0	Rear	24.64	25.00	-0.53	1.086	0.422	0.458	Plot43
27310	713.0	3MHz	QPSK_1RB#0	Rear	24.83	25.00	0.60	1.040	0.389	0.405	
27560	738.0	3MHz	QPSK_1RB#99	Rear	24.71	25.00	0.71	1.069	0.387	0.414	
27435	725.5	3MHz	QPSK_18RB#0	Left	24.64	25.00	4.01	1.086	0.164	0.178	
27435	725.5	3MHz	QPSK_18RB#0	Right	24.64	25.00	-2.94	1.086	0.148	0.161	
27435	725.5	3MHz	QPSK_18RB#0	Top	24.64	25.00	-0.15	1.086	0.049	0.053	
27435	725.5	3MHz	QPSK_18RB#0	Bottom	24.64	25.00	0.08	1.086	0.215	0.234	

Note:

1. The default test configuration is to measure SAR with an established radio link between the EUT and a communication test set using a 12.2kbps RMC(reference measurement channel) configuration in test loop mode.

SAR Values [E-UTRA Band 38]

Ch.	Freq. (MHz)	Channel Bandwidth	Time slots	Test Position	Conducted Power (dBm)	Maximum Allowed Power (dBm)	Power Drift (%)	Scaling Factor	SAR _{1-g} results(W/kg)		Graph Results
									Measured	Reported	
measured / reported SAR numbers - Limb (0mm)											
38000	2595.0	5MHz	QPSK_8RB#0	Front	22.50	23.00	-2.44	1.122	0.289	0.324	Plot44
38000	2595.0	5MHz	QPSK_8RB#0	Rear	22.50	23.00	-0.55	1.122	0.537	0.603	
37850	2580.0	5MHz	QPSK_1RB#0	Rear	22.89	23.00	-1.04	1.026	0.433	0.444	
38150	2610.0	5MHz	QPSK_8RB#17	Rear	22.35	23.00	2.27	1.161	0.426	0.495	
38000	2595.0	5MHz	QPSK_8RB#0	Left	22.50	23.00	0.18	1.122	0.159	0.178	
38000	2595.0	5MHz	QPSK_8RB#0	Right	22.50	23.00	-1.64	1.122	0.145	0.163	
38000	2595.0	5MHz	QPSK_8RB#0	Top	22.50	23.00	0.21	1.122	0.062	0.070	
38000	2595.0	5MHz	QPSK_8RB#0	Bottom	22.50	23.00	-3.96	1.122	0.278	0.312	

Note:

1. The default test configuration is to measure SAR with an established radio link between the EUT and a communication test set using a 12.2kbps RMC(reference measurement channel) configuration in test loop mode.





SAR Values [E-UTRA Band 40]

Ch.	Freq. (MHz)	Channel Bandwidth	Time slots	Test Position	Conducted Power (dBm)	Maximum Allowed Power (dBm)	Power Drift (%)	Scaling Factor	SAR _{1-g} results(W/kg)		Graph Results
									Measured	Reported	
measured / reported SAR numbers - Limb (0mm)											
39150	2350.0	5MHz	QPSK_8RB#0	Front	21.80	22.50	-0.64	1.175	0.164	0.193	
39150	2350.0	5MHz	QPSK_8RB#0	Rear	21.80	22.50	-0.73	1.175	0.301	0.354	Plot45
38750	2310.0	5MHz	QPSK_8RB#0	Rear	22.15	22.50	0.15	1.084	0.292	0.317	
39550	2390.0	5MHz	QPSK_8RB#17	Rear	21.52	22.50	-1.66	1.253	0.221	0.277	
39150	2350.0	5MHz	QPSK_8RB#0	Left	21.80	22.50	2.73	1.175	0.11	0.129	
39150	2350.0	5MHz	QPSK_8RB#0	Right	21.80	22.50	0.25	1.175	0.099	0.116	
39150	2350.0	5MHz	QPSK_8RB#0	Top	21.80	22.50	-1.06	1.175	0.012	0.014	
39150	2350.0	5MHz	QPSK_8RB#0	Bottom	21.80	22.50	-0.94	1.175	0.155	0.182	

Note:

1. The default test configuration is to measure SAR with an established radio link between the EUT and a communication test set using a 12.2kbps RMC(reference measurement channel) configuration in test loop mode.





4.4. Test reduction procedure

Maximum power level

The maximum power level, $P_{\max,m}$, that can be transmitted by a device before the SAR averaged over a mass, m , exceeds a given limit, SAR_{\lim} , can be defined. Any device transmitting at power levels below $P_{\max,m}$ can then be excluded from SAR testing. The lowest possible value for $P_{\max,m}$ is: $P_{\max,m} = SAR_{\lim} \cdot m$.

When working alone, the averages transmit power of BT module should be less than 20mW. According to the test results, when working alone, the testing of BT module is not necessary.

Simultaneous Multi-band Transmission SAR Analysis List of Mode for Simultaneous Multi-band

Transmission

No.	Configurations	Head SAR	Body SAR
1	GSM + 2.4G WLAN	Yes	Yes
2	WCDMA +2.4G WLAN	Yes	Yes
3	LTE +2.4G WLAN	Yes	Yes
4	GSM + 5.2G WLAN	Yes	Yes
5	WCDMA +5.2G WLAN	Yes	Yes
6	LTE +5.2G WLAN	Yes	Yes
7	GSM + 5.8G WLAN	Yes	Yes
8	WCDMA +5.8G WLAN	Yes	Yes
9	LTE +5.8G WLAN	Yes	Yes
10	GSM + Bluetooth	No	No
11	WCDMA + Bluetooth	No	No
12	LTE + Bluetooth	No	No

Remark:

One way of determining the threshold power level available to the secondary transmitter ($P_{\text{available}}$) is to calculate it from the measured peak spatial-average SAR of the primary transmitter (SAR_1) according to the equation:

$$P_{\text{available}} = P_{\text{th},m} \times (SAR_{\lim} - SAR_1) / SAR_{\lim}$$

where $P_{\text{th},m}$ is the threshold exclusion power level taken from Annex B of EN 50663 for the frequency of the secondary transmitter at the separation distance used in the testing.

For simultaneous transmission analysis, Bluetooth SAR is below:

Bluetooth:

	Average Power (dBm)	Output Power (mW)	$P_{\text{th},m}$ (mW)	SAR_{\lim} (W/kg)	SAR_1 (W/kg)	$P_{\text{available}}$ (mW)
Head	4.00	2.512	20	2.0	0.716	12.84
Body	4.00	2.512	20	2.0	1.338	6.62
Limb	4.00	2.512	20	4.0	1.450	12.75

The Bluetooth output power of the secondary transmitter is less than $P_{\text{available}}$, So SAR measurement for the secondary transmitter is not necessary.



**Maximum SAR value and the sum of the 10-g SAR for WWAN & WLAN – Head**

WWAN Band	WWAN Max SAR (W/kg)	2.4GWLAN Max SAR (W/kg)	5.2GWLAN Max SAR (W/kg)	5.8GWLAN Max SAR (W/kg)	Max SAR Sum (W/kg)	Limit (W/kg)
GSM900	0.163	0.126	0.156	0.087	0.319	2.0
DCS1800	0.268	0.126	0.156	0.087	0.424	
WCDMA900	0.161	0.126	0.156	0.087	0.317	
WCDMA2100	0.591	0.126	0.156	0.087	0.747	
LTE Band 1	0.716	0.126	0.156	0.087	0.872	
LTE Band 3	0.679	0.126	0.156	0.087	0.835	
LTE Band 7	0.577	0.126	0.156	0.087	0.733	
LTE Band 8	0.228	0.126	0.156	0.087	0.384	
LTE Band 20	0.139	0.126	0.156	0.087	0.295	
LTE Band 28	0.154	0.126	0.156	0.087	0.310	
LTE Band 38	0.017	0.126	0.156	0.087	0.173	
LTE Band 40	0.033	0.126	0.156	0.087	0.189	

Maximum SAR value and the sum of the 10-g SAR for WWAN & WLAN - Body

WWAN Band	WWAN Max SAR (W/kg)	2.4GWLAN Max SAR (W/kg)	5.2GWLAN Max SAR (W/kg)	5.8GWLAN Max SAR (W/kg)	Max SAR Sum (W/kg)	Limit (W/kg)
GSM900	0.386	0.124	0.096	0.065	0.510	2.0
DCS1800	0.551	0.124	0.096	0.065	0.675	
WCDMA900	0.456	0.124	0.096	0.065	0.580	
WCDMA2100	1.298	0.124	0.096	0.065	1.422	
LTE Band 1	1.338	0.124	0.096	0.065	1.462	
LTE Band 3	1.275	0.124	0.096	0.065	1.399	
LTE Band 7	1.157	0.124	0.096	0.065	1.281	
LTE Band 8	0.523	0.124	0.096	0.065	0.647	
LTE Band 20	0.369	0.124	0.096	0.065	0.493	
LTE Band 28	0.181	0.124	0.096	0.065	0.305	
LTE Band 38	0.333	0.124	0.096	0.065	0.457	
LTE Band 40	0.209	0.124	0.096	0.065	0.333	



Shenzhen LCS Compliance Testing Laboratory Ltd.

Add: Room 101, 201, Building A and Room 301, Building C, Juji Industrial Park, Yabianxueziwei, Shajing Street, Bao'an District, Shenzhen, Guangdong, China

Tel: +(86) 0755-82591330 | E-mail: webmaster@lcs-cert.com | Web: www.lcs-cert.com

Scan code to check authenticity

**Maximum SAR value and the sum of the 10-g SAR for WWAN & WLAN - Limb**

WWAN Band	WWAN Max SAR (W/kg)	2.4GWLAN Max SAR (W/kg)	5.2GWLAN Max SAR (W/kg)	5.8GWLAN Max SAR (W/kg)	Max SAR Sum (W/kg)	Limit (W/kg)
GSM900	0.645	0.249	0.240	0.185	0.894	4.0
DCS1800	0.895	0.249	0.240	0.185	1.144	
WCDMA900	0.694	0.249	0.240	0.185	0.943	
WCDMA2100	1.450	0.249	0.240	0.185	1.699	
LTE Band 1	1.368	0.249	0.240	0.185	1.617	
LTE Band 3	1.400	0.249	0.240	0.185	1.649	
LTE Band 7	1.313	0.249	0.240	0.185	1.562	
LTE Band 8	0.666	0.249	0.240	0.185	0.915	
LTE Band 20	0.689	0.249	0.240	0.185	0.938	
LTE Band 28	0.458	0.249	0.240	0.185	0.707	
LTE Band 38	0.603	0.249	0.240	0.185	0.852	
LTE Band 40	0.354	0.249	0.240	0.185	0.603	

Remark:

- 1 WLAN and Bluetooth share the same antenna, and cannot transmit simultaneously.
- 2 GSM ,WCDMA ,LTE share the same antenna, and cannot transmit simultaneously.
- 3 The maximum SAR summation is calculated based on the same configuration and test position.
If 10g-SAR summation < 2.0W/kg , simultaneous SAR measurement is not necessary.
- 4 When the maximum SAR summation $\geq 1.0\text{W/kg}$ on Body, WWAN, WLAN2.4G, WLAN5.2G, WLAN5.8G for low and high Channels are necessary to be tested and the test results please refer to the SAR Measurement Results.





4.5. Measurement Uncertainty (450MHz-6GHz)

Measurement uncertainty evaluation for SAR test and System check

Uncertainty Component	Tol (+- %)	Prob. Dist.	Div.	Ci (1g)	Ci (10g)	1g Ui (+-%)	10g Ui (+-%)	Veff
Measurement System								
Probe calibration	5.8	N	1	1	1	5.80	5.80	∞
Axial Isotropy	3.5	R	$\sqrt{3}$	$\sqrt{1 - C_p}$	$\sqrt{1 - C_p}$	1.43	1.43	∞
Hemispherical Isotropy	5.9	R	$\sqrt{3}$	$\sqrt{C_p}$	$\sqrt{C_p}$	2.41	2.41	∞
Boundary effect	1.0	R	$\sqrt{3}$	1	1	0.58	0.58	∞
Linearity	4.7	R	$\sqrt{3}$	1	1	2.71	2.71	∞
System detection limits	1.0	R	$\sqrt{3}$	1	1	0.58	0.58	∞
Readout Electronics	0.5	N	1	1	1	0.50	0.50	∞
Response Time	0.0	R	$\sqrt{3}$	1	1	0.00	0.00	∞
Integration Time	1.4	R	$\sqrt{3}$	1	1	0.81	0.81	∞
RF ambient Conditions - Noise	3.0	R	$\sqrt{3}$	1	1	1.73	1.73	∞
RF ambient Conditions - Reflections	3.0	R	$\sqrt{3}$	1	1	1.73	1.73	∞
Probe positioner Mechanical Tolerance	1.4	R	$\sqrt{3}$	1	1	0.81	0.81	∞
Probe positioning with respect to Phantom Shell	1.4	R	$\sqrt{3}$	1	1	0.81	0.81	∞
Max. SAR Evaluation	1.0	R	$\sqrt{3}$	1	1	0.6	0.6	∞
Test sample Related								
Device positioning	2.6	N	1	1	1	2.6	2.6	11
Device holder	3.0	N	1	1	1	3.0	3.0	7
Drift of output power	5.0	N	$\sqrt{3}$	1	1	2.89	2.89	∞
System check source(dipole)								
Deviation between experimental dipoles	2.0	N	1	1	1	2.0	2.0	∞
Input power and SAR drift measurement	4.7	R	$\sqrt{3}$	1	1	2.7	2.7	∞
Dipole axis to liquid distance	1.0	R	$\sqrt{3}$	1	1	0.6	0.6	∞
System check source								
Deviation between experimental source	—	N	1	0	0	—	—	7
Input power and SAR drift measurement	—	R	$\sqrt{3}$	1	1	—	—	∞
Other source contributions	—	R	$\sqrt{3}$	1	1	—	—	∞
Phantom and Tissue Parameters								
Phantom uncertainty	4.00	R	$\sqrt{3}$	1	1	2.31	2.31	∞
Liquid conductivity (target)	2.50	N	1	0.78	0.71	1.95	1.78	5
Liquid conductivity (meas)	4.00	N	1	0.23	0.26	0.92	1.04	5



Shenzhen LCS Compliance Testing Laboratory Ltd.

Add: Room 101, 201, Building A and Room 301, Building C, Juji Industrial Park, Yabianxueziwei, Shajing Street, Bao'an District, Shenzhen, Guangdong, China

Tel: +(86) 0755-82591330 | E-mail: webmaster@lcs-cert.com | Web: www.lcs-cert.com

Scan code to check authenticity



Liquid Permittivity (target)	2.50	N	1	0.78	0.71	1.95	1.78	∞
Liquid Permittivity (meas)	5.00	N	1	0.23	0.26	1.15	1.30	∞
Combined Standard		RSS	$U_c = \sqrt{\sum_{i=1}^n C_i^2 U_i^2}$			10.63%	10.54%	
Expanded Uncertainty (95% Confidence interval)	U = k U _C , k=2					21.26%	21.08%	





4.6. System Check Results

Test mode:750MHz

Product Description:Validation

Model:Dipole SID750

E-Field Probe: SSE2(SN 25/22 EPGO376)

Test Date: April 28, 2025

Medium(liquid type)	HSL_750
Frequency (MHz)	750.0000
Relative permittivity (real part)	41.90
Conductivity (S/m)	0.88
Input power	100mW
Crest Factor	1.0
Conversion Factor	1.69
Variation (%)	-0.150000
SAR 10g (W/Kg)	0.552510
SAR 1g (W/Kg)	0.871201
SURFACE SAR	VOLUME SAR

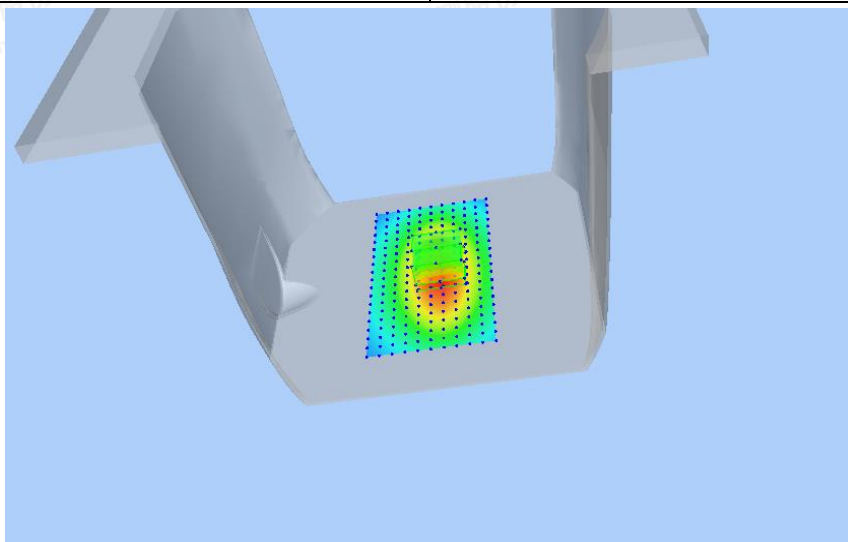
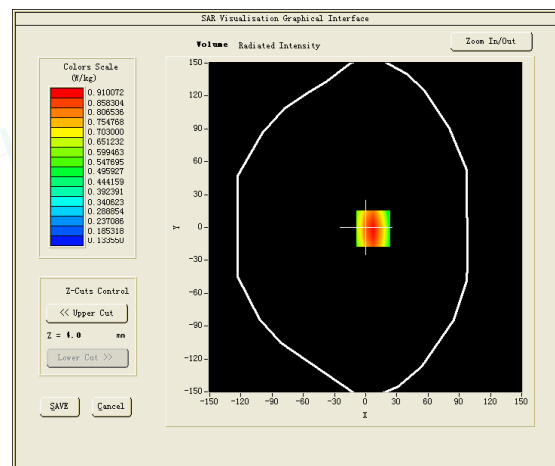
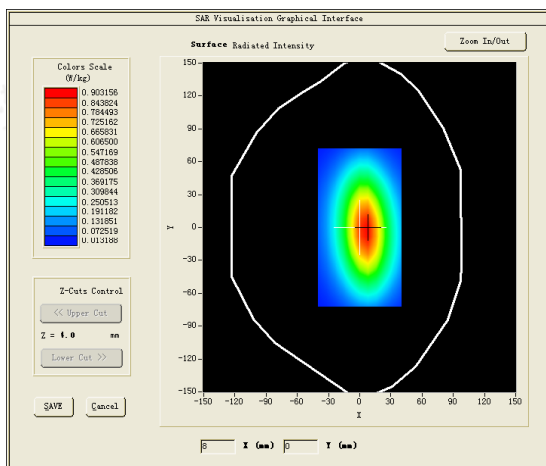

Shenzhen LCS Compliance Testing Laboratory Ltd.

Add: Room 101, 201, Building A and Room 301, Building C, Juji Industrial Park, Yabianxueziwei, Shajing Street, Bao'an District, Shenzhen, Guangdong, China

Tel: +(86) 0755-82591330 | E-mail: webmaster@lcs-cert.com | Web: www.lcs-cert.com

Scan code to check authenticity



Test mode:900MHz

Product Description:Validation

Model:Dipole SID900

E-Field Probe: SSE2(SN 25/22 EPGO376)

Test Date: April 30, 2025

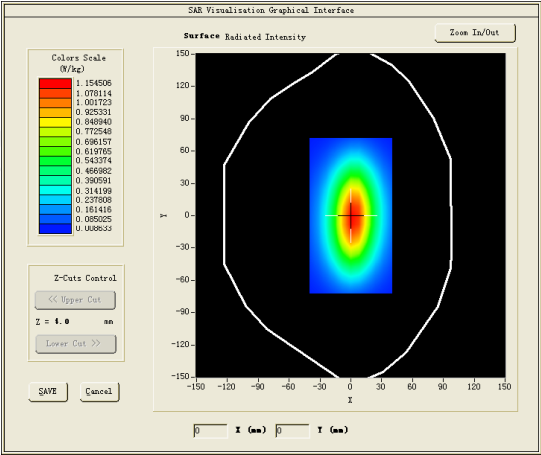
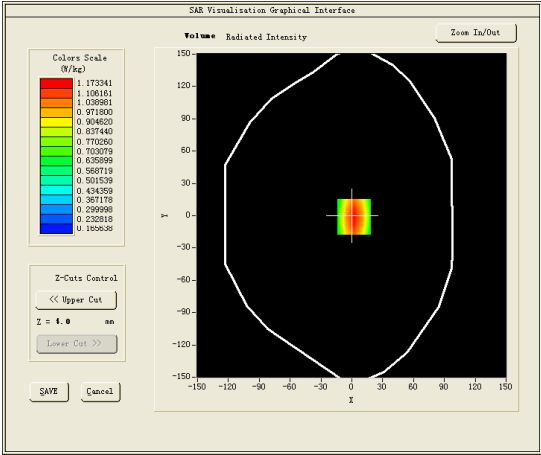
Medium(liquid type)	HSL_900
Frequency (MHz)	900.0000
Relative permittivity (real part)	42.58
Conductivity (S/m)	0.94
Input power	100mW
Crest Factor	1.0
Conversion Factor	1.87
Variation (%)	-1.400000
SAR 10g (W/Kg)	0.721230
SAR 1g (W/Kg)	1.142250
SURFACE SAR	VOLUME SAR
	

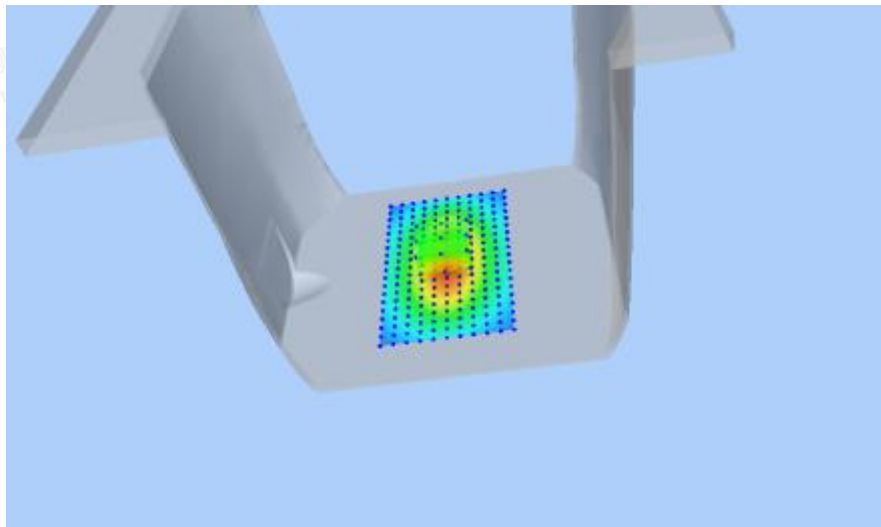

Shenzhen LCS Compliance Testing Laboratory Ltd.

Add: Room 101, 201, Building A and Room 301, Building C, Juji Industrial Park, Yabianxueziwei, Shajing Street, Bao'an District, Shenzhen, Guangdong, China

Tel: +(86) 0755-82591330 | E-mail: webmaster@lcs-cert.com | Web: www.lcs-cert.com

Scan code to check authenticity



Test mode:1800MHz

Product Description:Validation

Model:Dipole SID1800

E-Field Probe: SSE2(SN 25/22 EPG0376)

Test Date: May 06, 2025

Medium(liquid type)	HSL_1800
Frequency (MHz)	1800.0000
Relative permittivity (real part)	40.64
Conductivity (S/m)	1.43
Input power	100mW
Crest Factor	1.0
Conversion Factor	2.09
Variation (%)	-3.120000
SAR 10g (W/Kg)	1.893690
SAR 1g (W/Kg)	4.011231
SURFACE SAR	VOLUME SAR

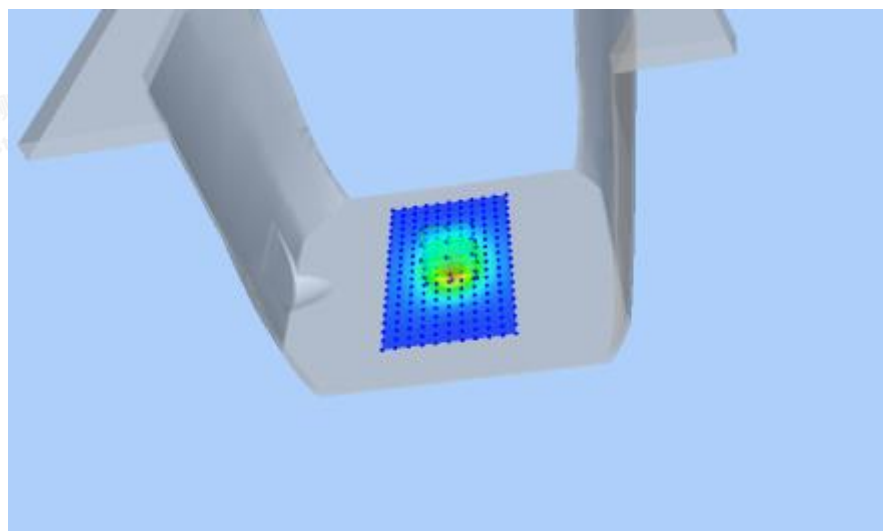
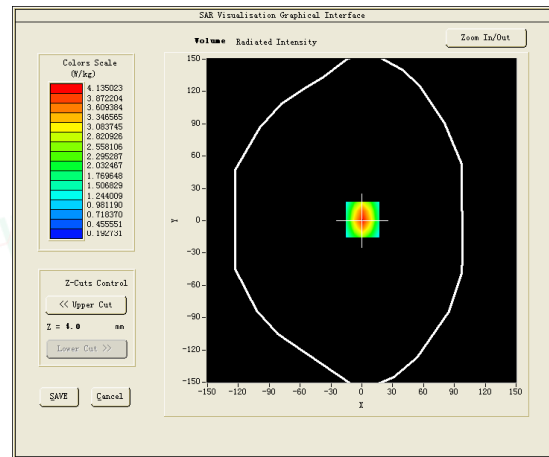
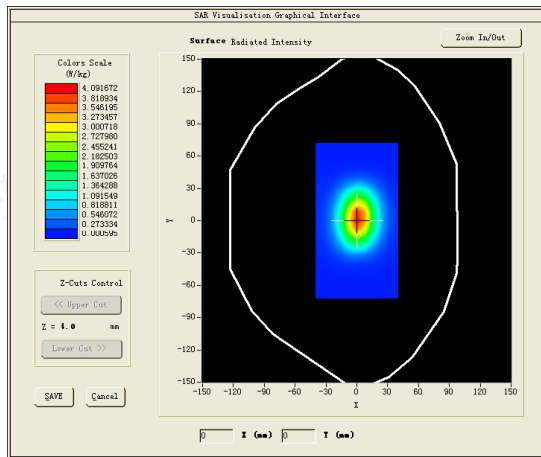

Shenzhen LCS Compliance Testing Laboratory Ltd.

Add: Room 101, 201, Building A and Room 301, Building C, Juji Industrial Park, Yabianxueziwei, Shajing Street, Bao'an District, Shenzhen, Guangdong, China

Tel: +(86) 0755-82591330 | E-mail: webmaster@lcs-cert.com | Web: www.lcs-cert.com

Scan code to check authenticity

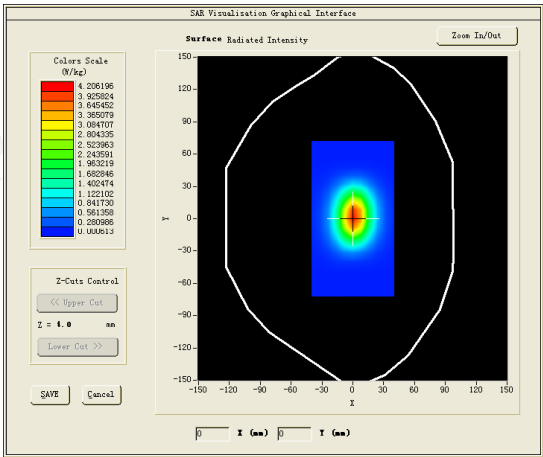
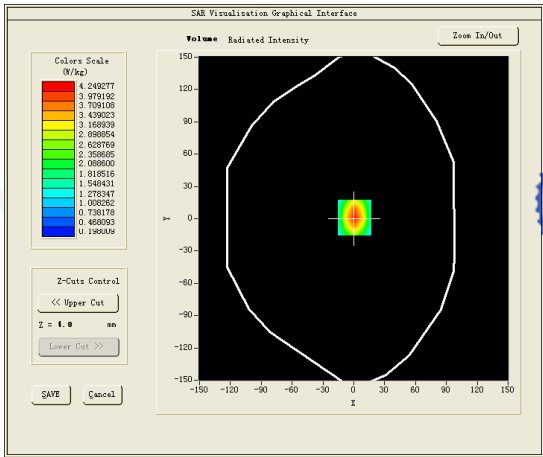

Test mode:2000MHz
Product Description:Validation
Model:Dipole SID2000
E-Field Probe: SSE2(SN 25/22 EPGO376)
Test Date: May 08, 2025

Medium(liquid type)	HSL_2000
Frequency (MHz)	2000.0000
Relative permittivity (real part)	39.17
Conductivity (S/m)	1.42
Input power	100mW
Crest Factor	1.0
Conversion Factor	2.31
Variation (%)	-3.420000
SAR 10g (W/Kg)	1.963212
SAR 1g (W/Kg)	4.052030
SURFACE SAR	VOLUME SAR
	

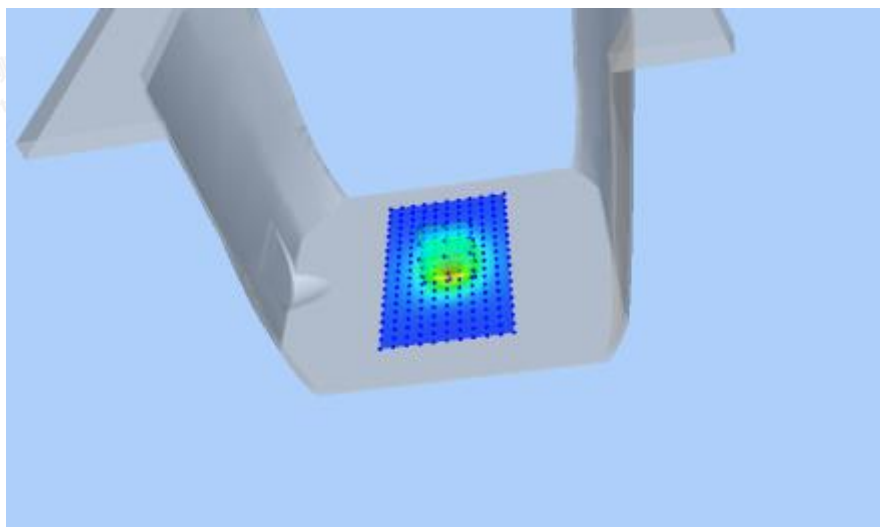



Test mode:2450MHz

Product Description:Validation

Model:Dipole SID2450

E-Field Probe: SSE2(SN 25/22 EPG0376)

Test Date: May 09, 2025

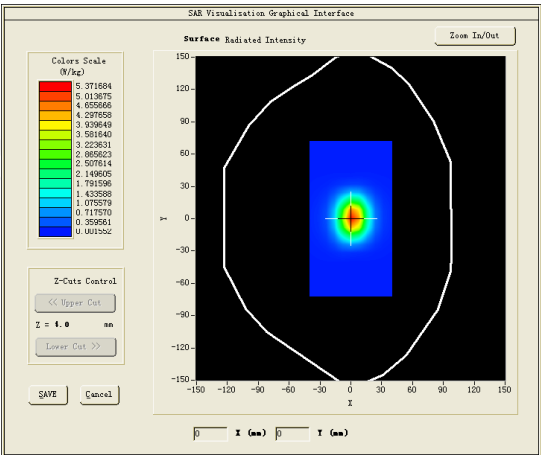
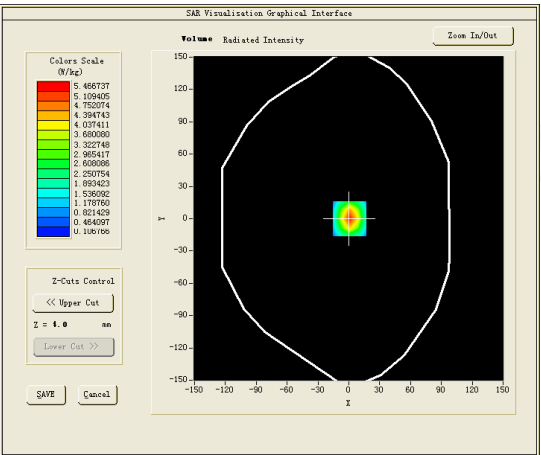
Medium(liquid type)	HSL_2450
Frequency (MHz)	2450.0000
Relative permittivity (real part)	38.35
Conductivity (S/m)	1.78
Input power	100mW
Crest Factor	1.0
Conversion Factor	2.60
Variation (%)	-1.520000
SAR 10g (W/Kg)	2.365487
SAR 1g (W/Kg)	5.421185
SURFACE SAR	VOLUME SAR
	

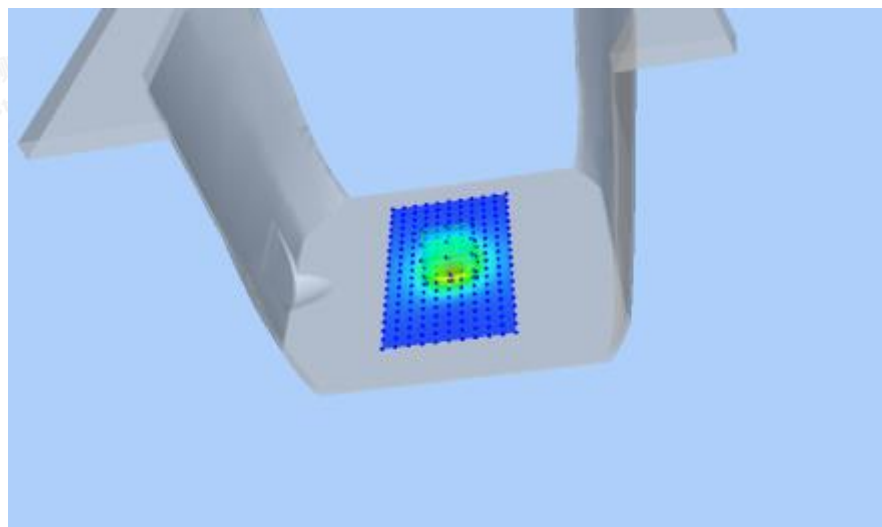

Shenzhen LCS Compliance Testing Laboratory Ltd.

Add: Room 101, 201, Building A and Room 301, Building C, Juji Industrial Park, Yabianxueziwei, Shajing Street, Bao'an District, Shenzhen, Guangdong, China

Tel: +(86) 0755-82591330 | E-mail: webmaster@lcs-cert.com | Web: www.lcs-cert.com

Scan code to check authenticity



Test mode:2600MHz

Product Description:Validation

Model:Dipole SID2600

E-Field Probe: SSE2(SN 25/22 EPG0376)

Test Date: May 12, 2025

Medium(liquid type)	HSL_2600
Frequency (MHz)	2600.0000
Relative permittivity (real part)	40.35
Conductivity (S/m)	1.90
Input power	100mW
Crest Factor	1.0
Conversion Factor	2.39
Variation (%)	-1.200000
SAR 10g (W/Kg)	2.453607
SAR 1g (W/Kg)	5.610611
SURFACE SAR	VOLUME SAR

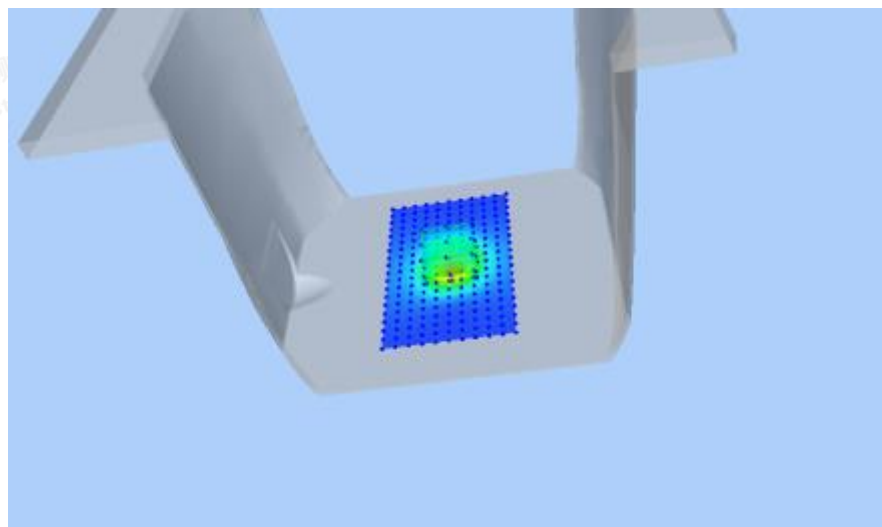
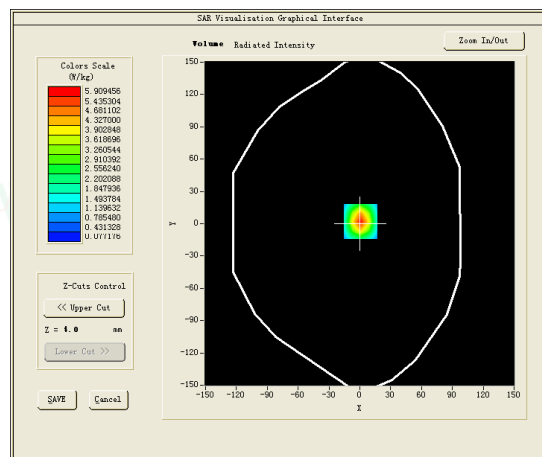
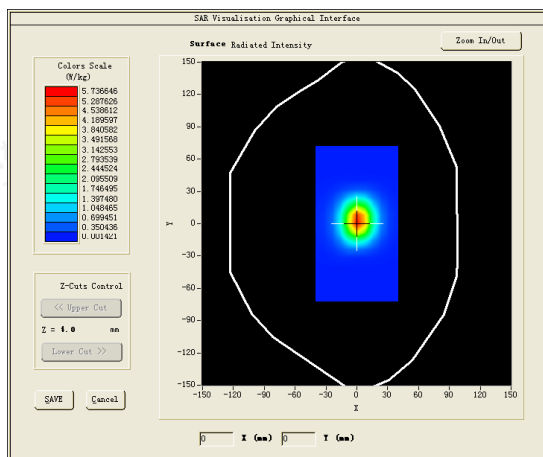

Shenzhen LCS Compliance Testing Laboratory Ltd.

Add: Room 101, 201, Building A and Room 301, Building C, Juji Industrial Park, Yabianxueziwei, Shajing Street, Bao'an District, Shenzhen, Guangdong, China

Tel: +(86) 0755-82591330 | E-mail: webmaster@lcs-cert.com | Web: www.lcs-cert.com

Scan code to check authenticity



Test mode:5200MHz

Product Description:Validation

Model:Dipole SWG5500

E-Field Probe: SSE2(SN 25/22 EPG0376)

Test Date: May 14, 2025

Medium(liquid type)	HSL_5200
Frequency (MHz)	5200.0000
Relative permittivity (real part)	35.85
Conductivity (S/m)	4.69
Input power	100mW
Crest Factor	1.0
Conversion Factor	1.85
Variation (%)	2.210000
SAR 10g (W/Kg)	5.432010
SAR 1g (W/Kg)	17.832101
SURFACE SAR	VOLUME SAR

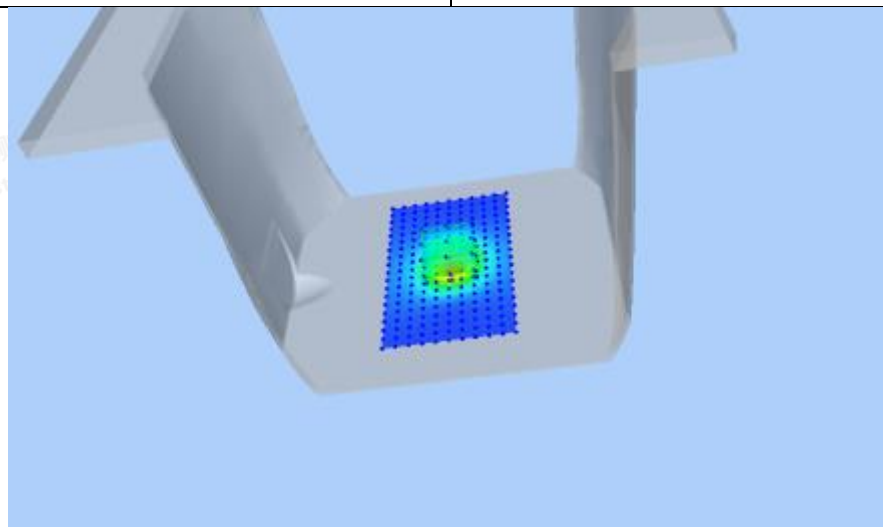
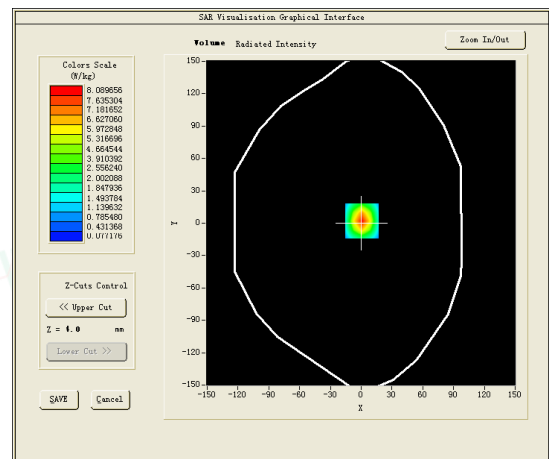
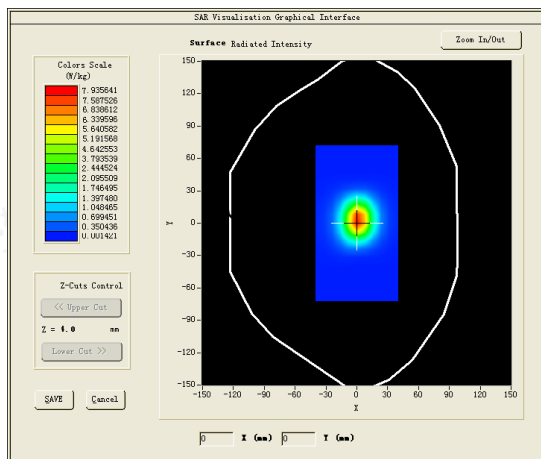

Shenzhen LCS Compliance Testing Laboratory Ltd.

Add: Room 101, 201, Building A and Room 301, Building C, Juji Industrial Park, Yabianxueziwei, Shajing Street, Bao'an District, Shenzhen, Guangdong, China

Tel: +(86) 0755-82591330 | E-mail: webmaster@lcs-cert.com | Web: www.lcs-cert.com

Scan code to check authenticity



Test mode:5800MHz

Product Description:Validation

Model:Dipole SWG5500

E-Field Probe: SSE2(SN 25/22 EPG0376)

Test Date: May 14, 2025

Medium(liquid type)	HSL_5800
Frequency (MHz)	5800.0000
Relative permittivity (real part)	34.77
Conductivity (S/m)	5.31
Input power	100mW
Crest Factor	1.0
Conversion Factor	2.01
Variation (%)	3.660000
SAR 10g (W/Kg)	6.598008
SAR 1g (W/Kg)	17.525436
SURFACE SAR	VOLUME SAR

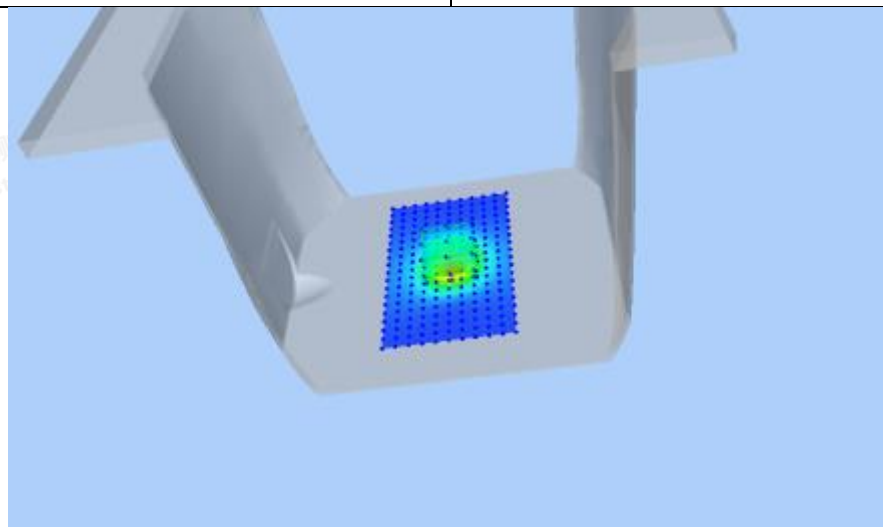
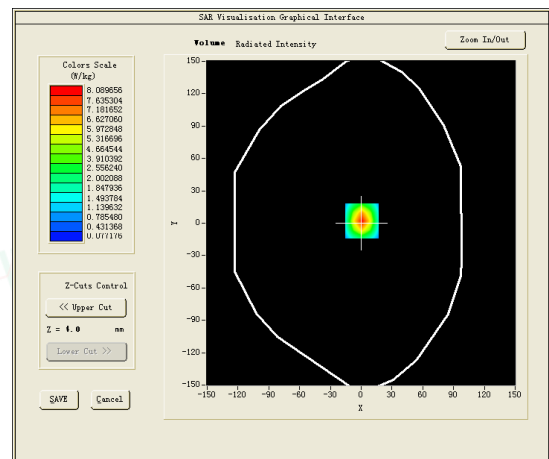
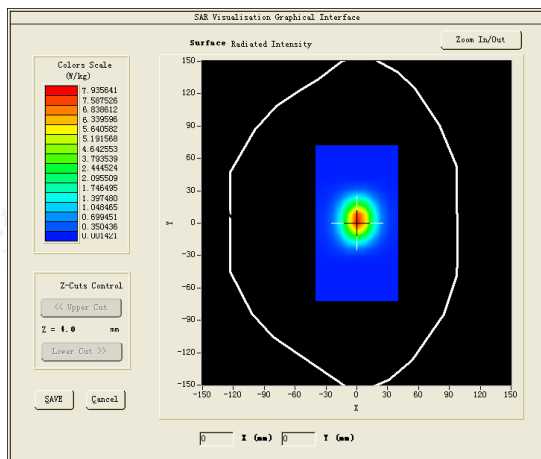

Shenzhen LCS Compliance Testing Laboratory Ltd.

Add: Room 101, 201, Building A and Room 301, Building C, Juji Industrial Park, Yabianxueziwei, Shajing Street, Bao'an District, Shenzhen, Guangdong, China

Tel: +(86) 0755-82591330 | E-mail: webmaster@lcs-cert.com | Web: www.lcs-cert.com

Scan code to check authenticity



4.7. SAR Test Graph Results

#1 Test Mode: GSM900MHz, Middle channel (Left head cheek)

Product Description: Smartphone

Model: NOTE 60

Test Date: April 30, 2025

Medium (liquid type)	HSL_900
Frequency (MHz)	902.6000
Relative permittivity (real part)	42.58
Conductivity (S/m)	0.94
E-Field Probe	SN 25/22 EPGO376
Crest Factor	8.0
Conversion Factor	1.87
Sensor	4mm
Area Scan	dx=15mm dy=15mm
Zoom Scan	5x5x7, dx=8mm dy=8mm dz=5mm
Variation (%)	-0.020000
SAR 10g (W/Kg)	0.145364
SAR 1g (W/Kg)	0.248301
SURFACE SAR	VOLUME SAR

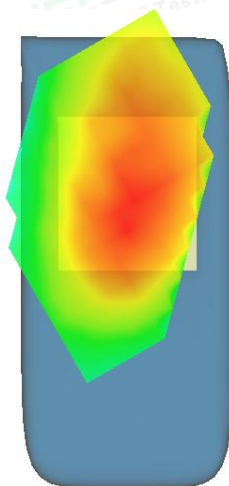
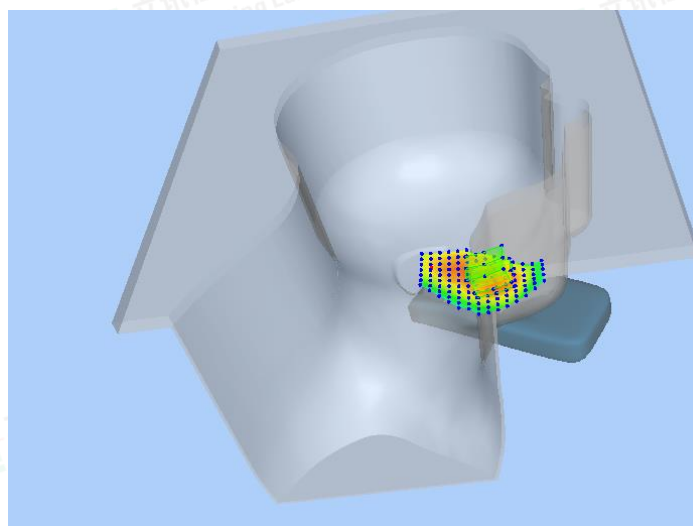
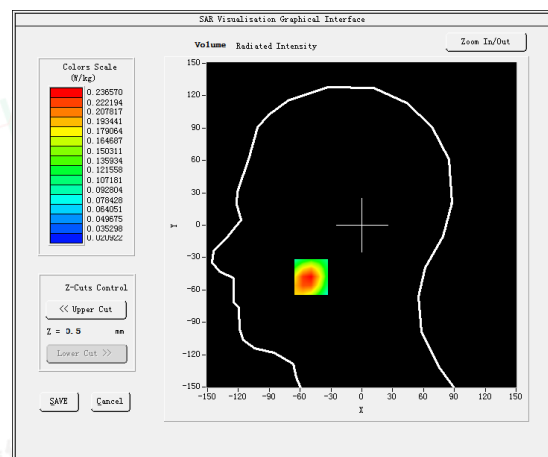
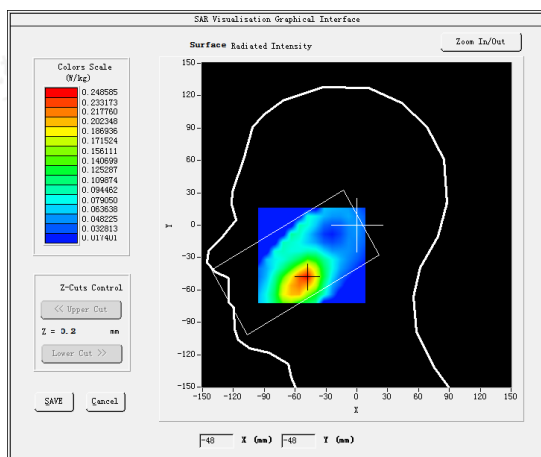

Shenzhen LCS Compliance Testing Laboratory Ltd.

Add: Room 101, 201, Building A and Room 301, Building C, Juji Industrial Park, Yabianxueziwei, Shajing Street, Bao'an District, Shenzhen, Guangdong, China

Tel: +(86) 0755-82591330 | E-mail: webmaster@lcs-cert.com | Web: www.lcs-cert.com

Scan code to check authenticity



#2

Test Mode:GPRS900MHz,Middle channel(Rear side 5mm)

Product Description:Smartphone

Model:NOTE 60

Test Date: April 30, 2025

Medium(liquid type)	HSL_900
Frequency (MHz)	902.6000
Relative permittivity (real part)	42.58
Conductivity (S/m)	0.94
E-Field Probe	SN 25/22 EPGO376
Crest Factor	4.0
Conversion Factor	1.87
Sensor	4mm
Area Scan	dx=15mm dy=15mm
Zoom Scan	5x5x7,dx=8mm dy=8mm dz=5mm
Variation (%)	-0.150000
SAR 10g (W/Kg)	0.342217
SAR 1g (W/Kg)	0.697238
SURFACE SAR	VOLUME SAR

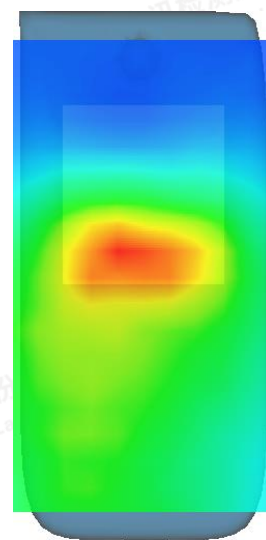
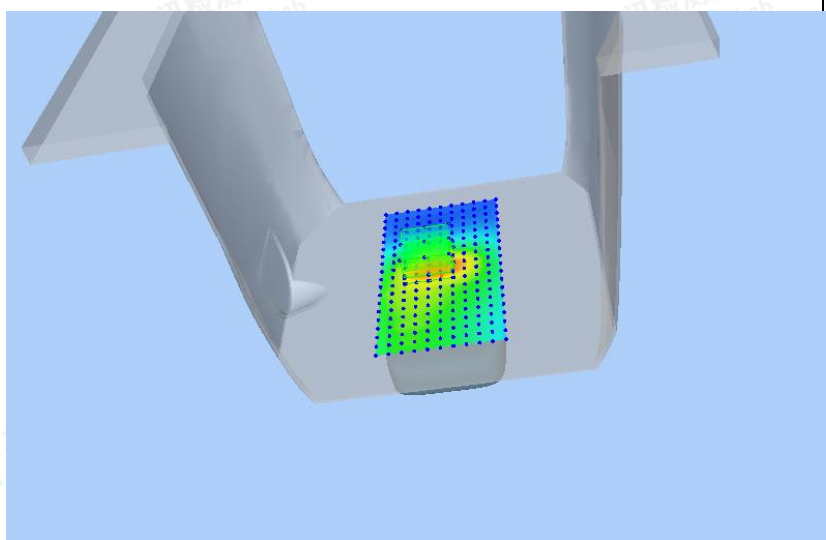
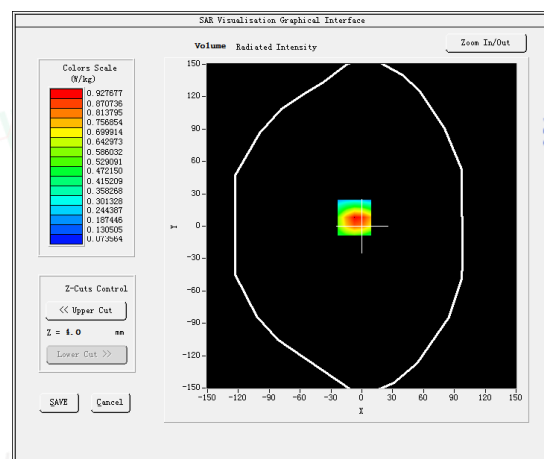
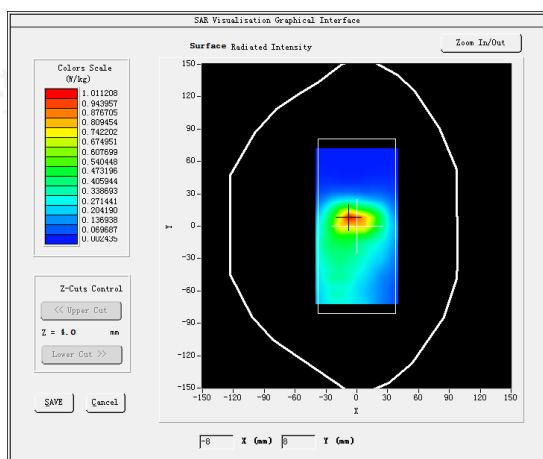

Shenzhen LCS Compliance Testing Laboratory Ltd.

Add: Room 101, 201, Building A and Room 301, Building C, Juji Industrial Park, Yabianxueziwei, Shajing Street, Bao'an District, Shenzhen, Guangdong, China

Tel: +(86) 0755-82591330 | E-mail: webmaster@lcs-cert.com | Web: www.lcs-cert.com

Scan code to check authenticity



#3

Test Mode: GSM1800MHz, Middle channel (Left head cheek)

Product Description: Smartphone

Model: NOTE 60

Test Date: May 06, 2025

Medium (liquid type)	HSL_1800
Frequency (MHz)	1747.4000
Relative permittivity (real part)	40.64
Conductivity (S/m)	1.43
E-Field Probe	SN 25/22 EPGO376
Crest Factor	8.0
Conversion Factor	2.09
Sensor	4mm
Area Scan	dx=15mm dy=15mm
Zoom Scan	5x5x7, dx=8mm dy=8mm dz=5mm
Variation (%)	-0.030000
SAR 10g (W/Kg)	0.238578
SAR 1g (W/Kg)	0.475134
SURFACE SAR	VOLUME SAR

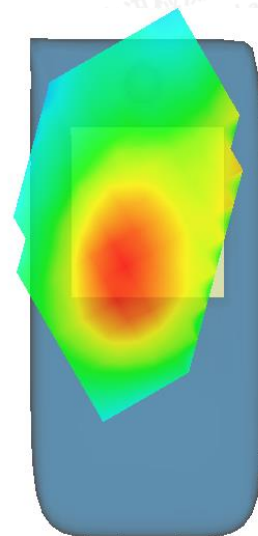
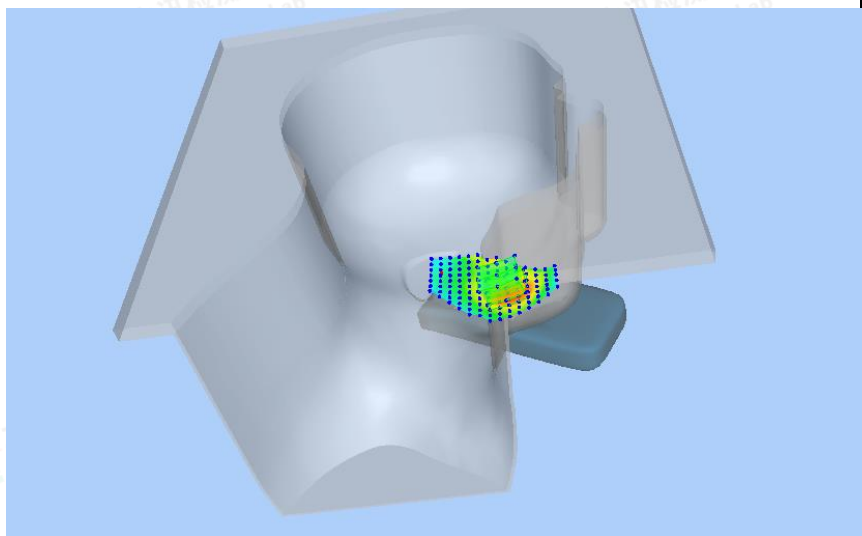
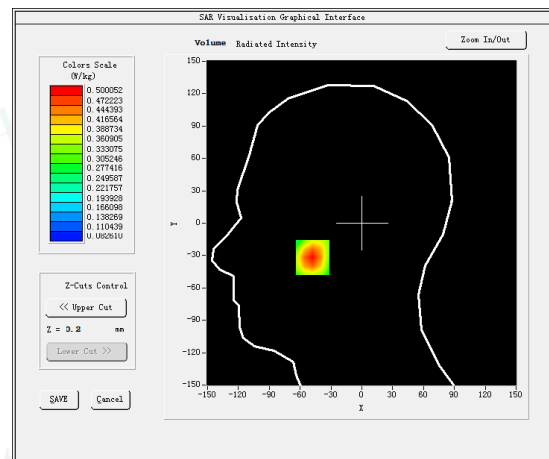
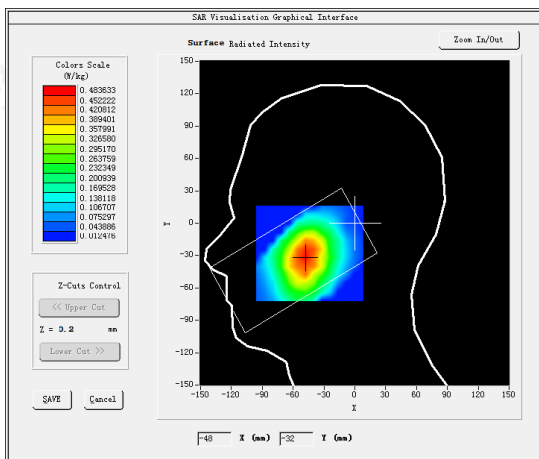

Shenzhen LCS Compliance Testing Laboratory Ltd.

Add: Room 101, 201, Building A and Room 301, Building C, Juji Industrial Park, Yabianxueziwei, Shajing Street, Bao'an District, Shenzhen, Guangdong, China

Tel: +(86) 0755-82591330 | E-mail: webmaster@lcs-cert.com | Web: www.lcs-cert.com

Scan code to check authenticity



#4

Test Mode:GPRS1800MHz,Middle channel(Rear side 5mm)

Product Description: Smartphone

Model:NOTE 60

Test Date: May 06, 2025

Medium(liquid type)	HSL_1800
Frequency (MHz)	1747.4000
Relative permittivity (real part)	40.64
Conductivity (S/m)	1.43
E-Field Probe	SN 25/22 EPGO376
Crest Factor	4.0
Conversion Factor	2.09
Sensor	4mm
Area Scan	dx=15mm dy=15mm
Zoom Scan	5x5x7,dx=8mm dy=8mm dz=5mm
Variation (%)	0.020000
SAR 10g (W/Kg)	0.478152
SAR 1g (W/Kg)	0.983165
SURFACE SAR	VOLUME SAR

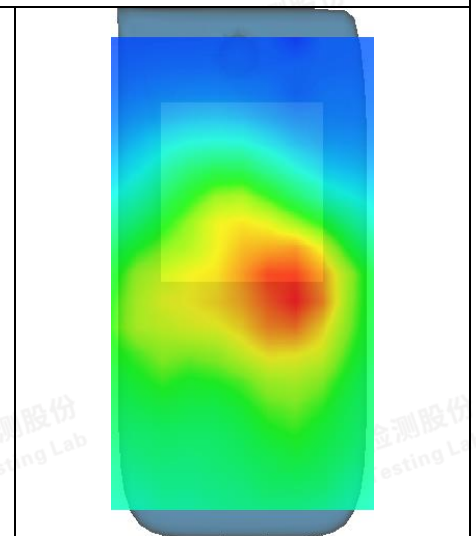
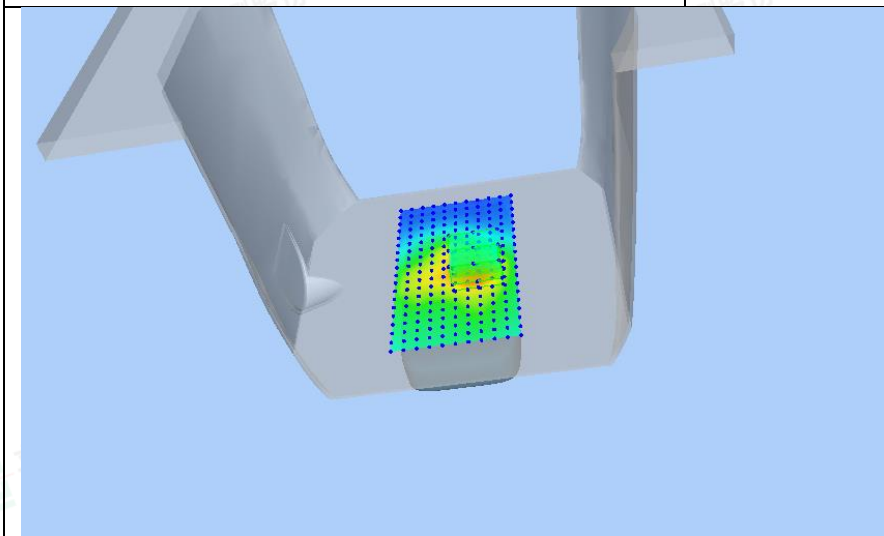
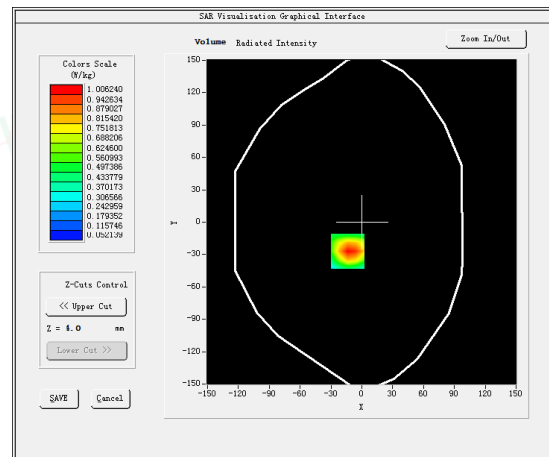
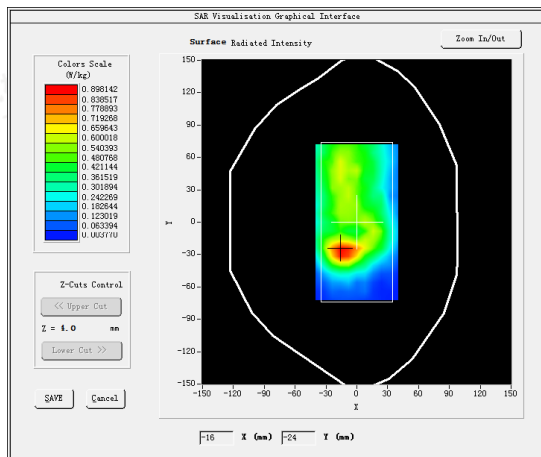

Shenzhen LCS Compliance Testing Laboratory Ltd.

Add: Room 101, 201, Building A and Room 301, Building C, Juji Industrial Park, Yabianxueziwei, Shajing Street, Bao'an District, Shenzhen, Guangdong, China

Tel: +(86) 0755-82591330 | E-mail: webmaster@lcs-cert.com | Web: www.lcs-cert.com

Scan code to check authenticity



#5

Test Mode:WCDMA 900MHz,Middle channel(Left Head cheek)

Product Description: Smartphone

Model:NOTE 60

Test Date: April 30, 2025

Medium(liquid type)	HSL_900
Frequency (MHz)	897.6000
Relative permittivity (real part)	42.58
Conductivity (S/m)	0.94
E-Field Probe	SN 25/22 EPGO376
Crest Factor	1.0
Conversion Factor	1.87
Sensor	4mm
Area Scan	dx=15mm dy=15mm
Zoom Scan	5x5x7,dx=8mm dy=8mm dz=5mm
Variation (%)	0.020000
SAR 10g (W/Kg)	0.478152
SAR 1g (W/Kg)	0.983165
SURFACE SAR	VOLUME SAR

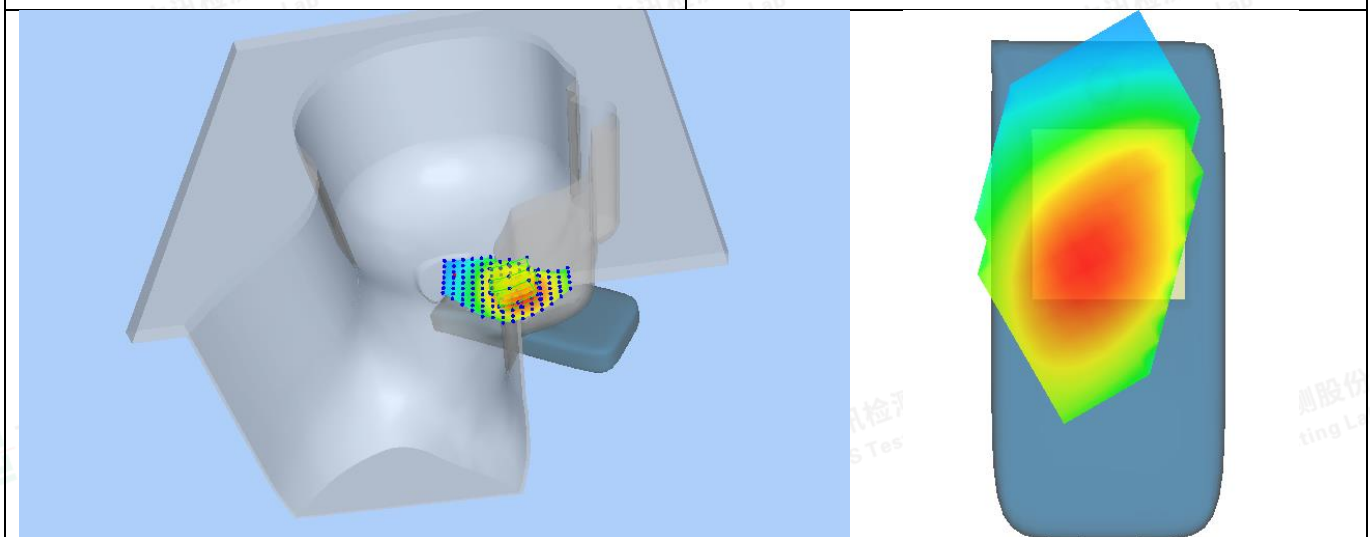
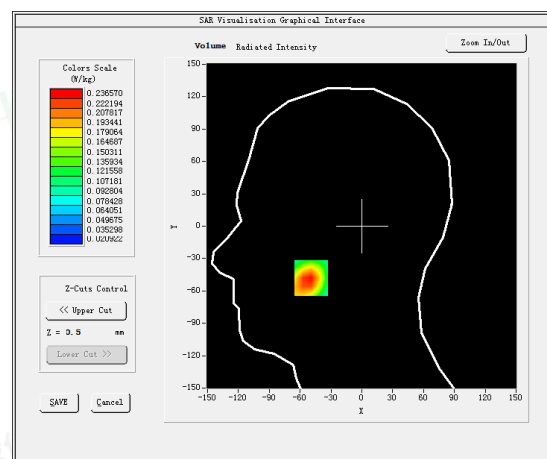
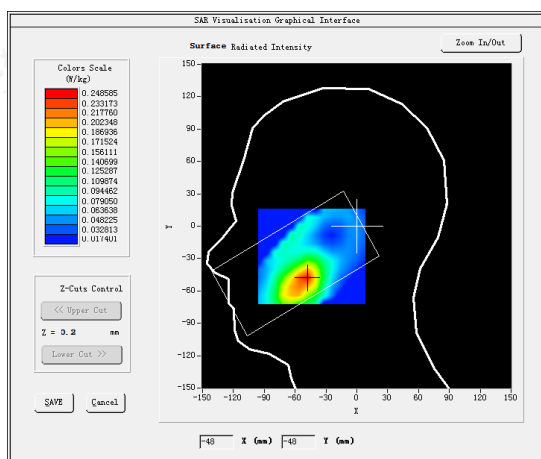

Shenzhen LCS Compliance Testing Laboratory Ltd.

Add: Room 101, 201, Building A and Room 301, Building C, Juji Industrial Park, Yabianxueziwei, Shajing Street, Bao'an District, Shenzhen, Guangdong, China

Tel: +(86) 0755-82591330 | E-mail: webmaster@lcs-cert.com | Web: www.lcs-cert.com

Scan code to check authenticity



#6

Test Mode:WCDMA 900MHz,Middle channel(Rear side 5mm)

Product Description: Smartphone

Model:NOTE 60

Test Date: April 30, 2025

Medium(liquid type)	HSL_900
Frequency (MHz)	897.6000
Relative permittivity (real part)	42.58
Conductivity (S/m)	0.94
E-Field Probe	SN 25/22 EPGO376
Crest Factor	1.0
Conversion Factor	1.87
Sensor	4mm
Area Scan	dx=15mm dy=15mm
Zoom Scan	5x5x7,dx=8mm dy=8mm dz=5mm
Variation (%)	0.040000
SAR 10g (W/Kg)	0.392342
SAR 1g (W/Kg)	0.814216
SURFACE SAR	VOLUME SAR

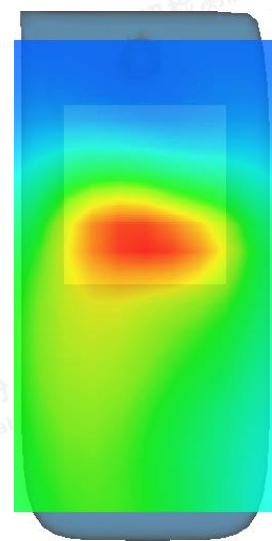
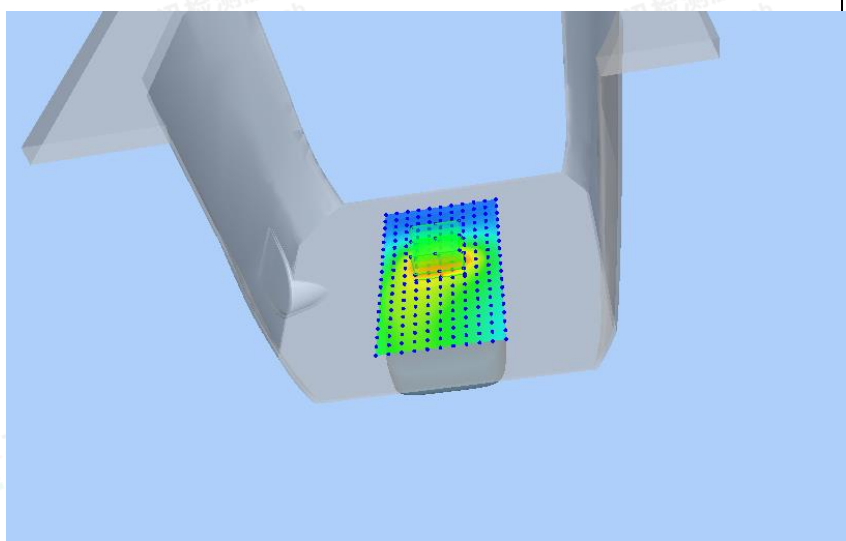
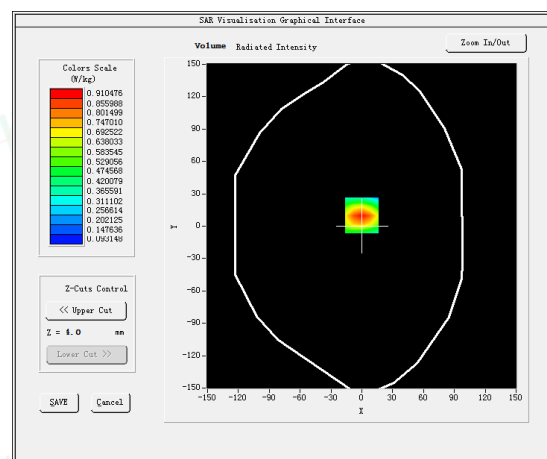
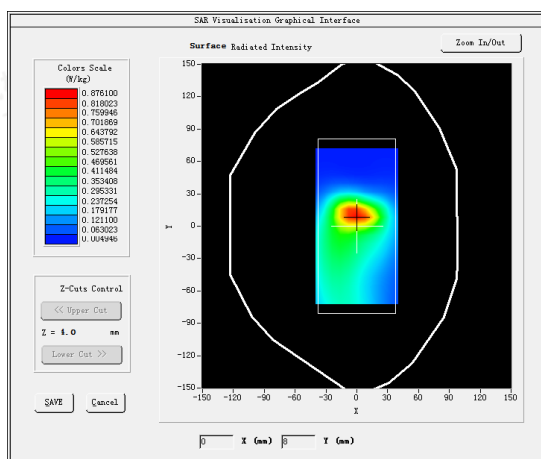

Shenzhen LCS Compliance Testing Laboratory Ltd.

Add: Room 101, 201, Building A and Room 301, Building C, Juji Industrial Park, Yabianxueziwei, Shajing Street, Bao'an District, Shenzhen, Guangdong, China

Tel: +(86) 0755-82591330 | E-mail: webmaster@lcs-cert.com | Web: www.lcs-cert.com

Scan code to check authenticity



#7

Test Mode:WCDMA2100MHz,Middle channel(Left Head cheek)

Product Description: Smartphone

Model:NOTE 60

Test Date: May 08, 2025

Medium(liquid type)	HSL_2000
Frequency (MHz)	1950.0000
Relative permittivity (real part)	39.17
Conductivity (S/m)	1.42
E-Field Probe	SN 25/22 EPGO376
Crest Factor	1.0
Conversion Factor	2.31
Sensor	4mm
Area Scan	dx=15mm dy=15mm
Zoom Scan	5x5x7,dx=8mm dy=8mm dz=5mm
Variation (%)	-0.120000
SAR 10g (W/Kg)	0.496137
SAR 1g (W/Kg)	1.028146
SURFACE SAR	VOLUME SAR

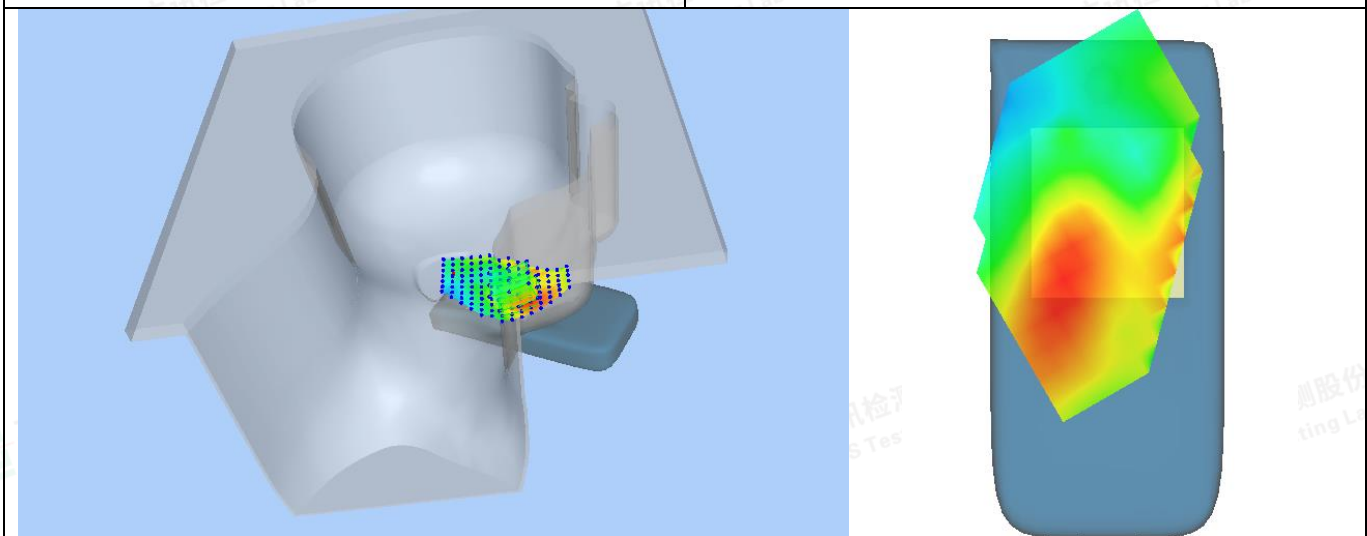
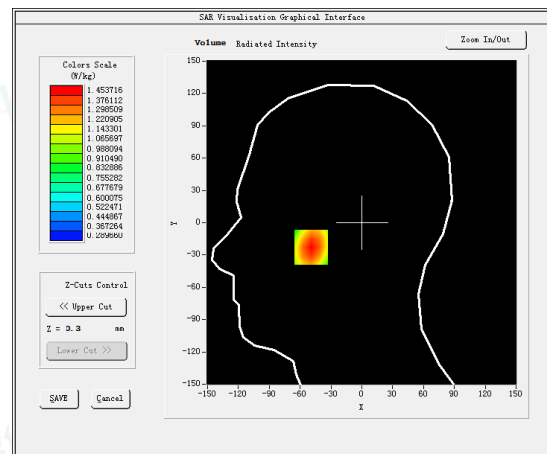
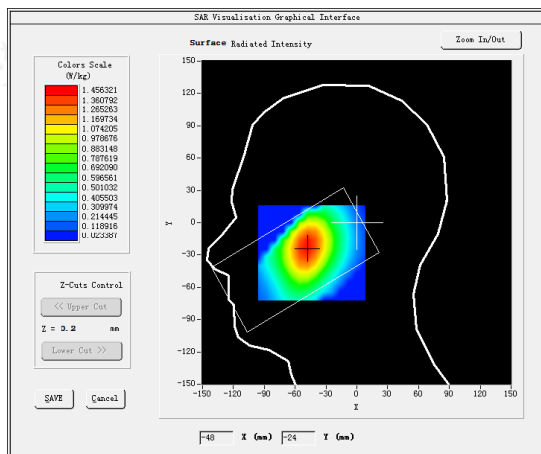

Shenzhen LCS Compliance Testing Laboratory Ltd.

Add: Room 101, 201, Building A and Room 301, Building C, Juji Industrial Park, Yabianxueziwei, Shajing Street, Bao'an District, Shenzhen, Guangdong, China

Tel: +(86) 0755-82591330 | E-mail: webmaster@lcs-cert.com | Web: www.lcs-cert.com

Scan code to check authenticity



#8

Test Mode:WCDMA2100MHz,Middle channel(Rear side 5mm)

Product Description: Smartphone

Model:NOTE 60

Test Date: May 08, 2025

Medium(liquid type)	HSL_2000
Frequency (MHz)	1950.0000
Relative permittivity (real part)	39.17
Conductivity (S/m)	1.42
E-Field Probe	SN 25/22 EPGO376
Crest Factor	1.0
Conversion Factor	2.31
Sensor	4mm
Area Scan	dx=15mm dy=15mm
Zoom Scan	5x5x7,dx=8mm dy=8mm dz=5mm
Variation (%)	0.010000
SAR 10g (W/Kg)	1.090432
SAR 1g (W/Kg)	2.162184
SURFACE SAR	VOLUME SAR

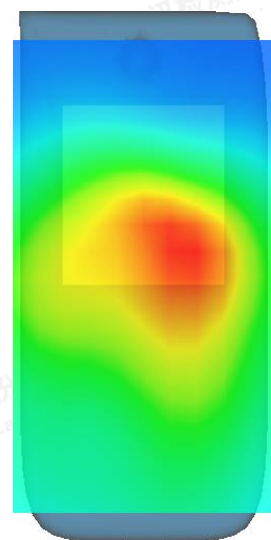
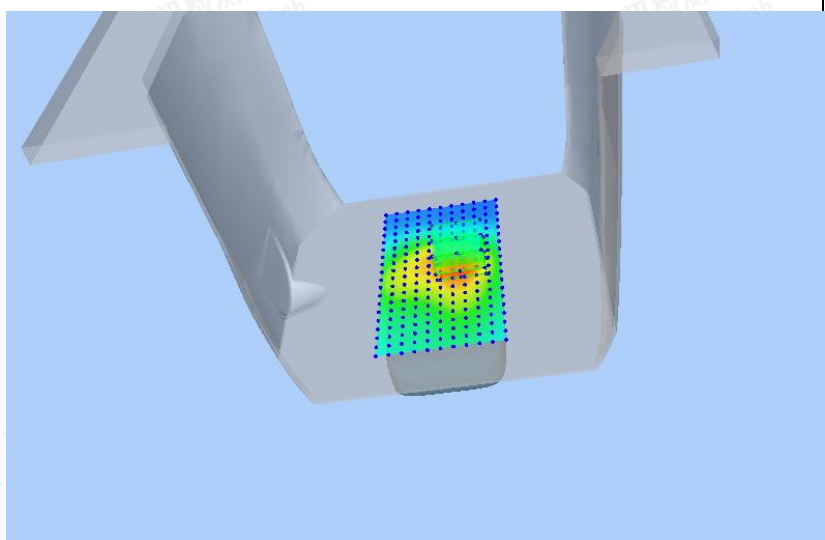
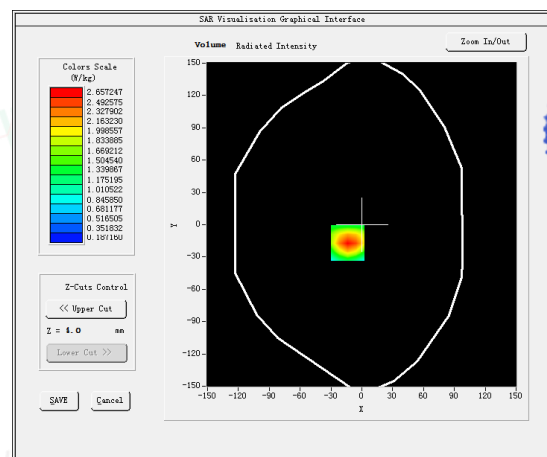
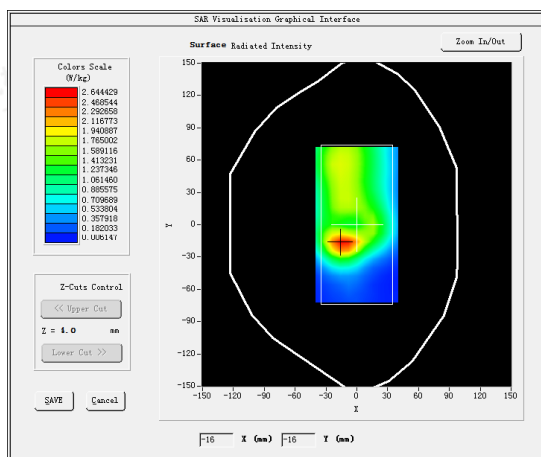

Shenzhen LCS Compliance Testing Laboratory Ltd.

Add: Room 101, 201, Building A and Room 301, Building C, Juji Industrial Park, Yabianxueziwei, Shajing Street, Bao'an District, Shenzhen, Guangdong, China

Tel: +(86) 0755-82591330 | E-mail: webmaster@lcs-cert.com | Web: www.lcs-cert.com

Scan code to check authenticity



#9

Test Mode:802.11b,Middle channel(Left Head cheek)

Product Description: Smartphone

Model:NOTE 60

Test Date: May 09, 2025

Medium(liquid type)	HSL_2450
Frequency (MHz)	2442.0000
Relative permittivity (real part)	38.35
Conductivity (S/m)	1.78
E-Field Probe	SN 25/22 EPGO376
Crest Factor	1.0
Conversion Factor	2.60
Sensor	4mm
Area Scan	dx=12mm dy=12mm
Zoom Scan	7x7x7,dx=5mm dy=5mm dz=5mm
Variation (%)	-4.500000
SAR 10g (W/Kg)	0.111656
SAR 1g (W/Kg)	0.203508
SURFACE SAR	VOLUME SAR

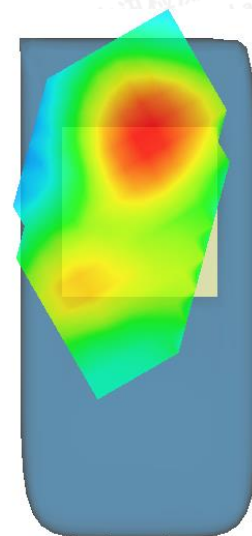
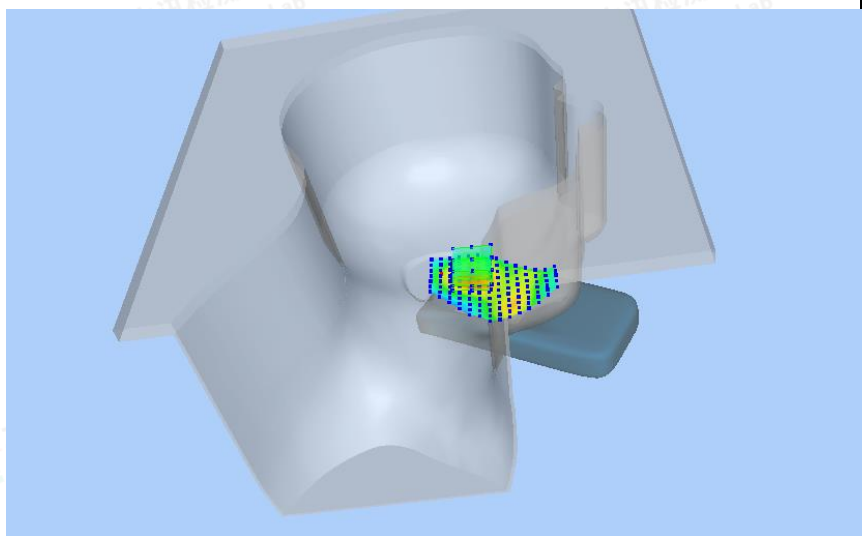
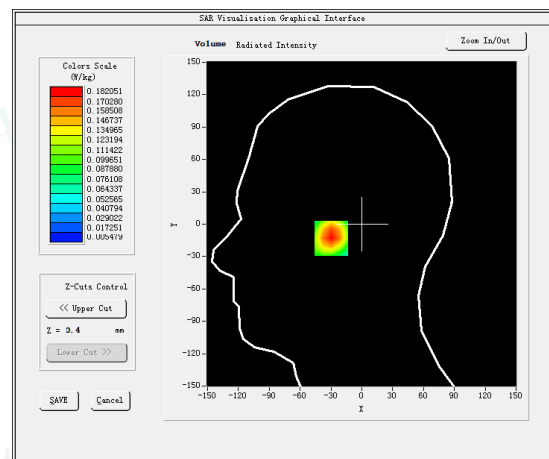
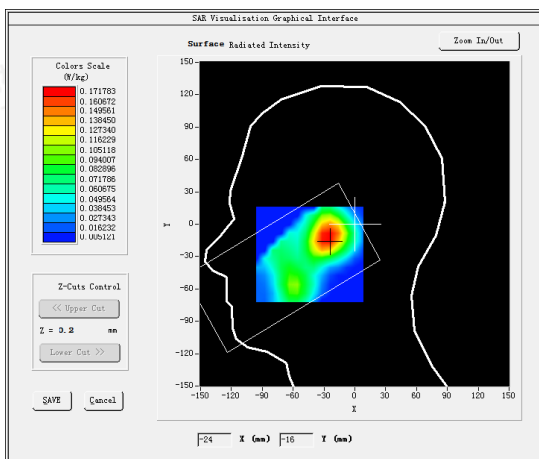

Shenzhen LCS Compliance Testing Laboratory Ltd.

Add: Room 101, 201, Building A and Room 301, Building C, Juji Industrial Park, Yabianxueziwei, Shajing Street, Bao'an District, Shenzhen, Guangdong, China

Tel: +(86) 0755-82591330 | E-mail: webmaster@lcs-cert.com | Web: www.lcs-cert.com

Scan code to check authenticity



#10

Test Mode:802.11b,Middle channel(Rear side 5mm)

Product Description:Smartphone

Model:NOTE 60

Test Date: May 09, 2025

Medium(liquid type)	HSL_2450
Frequency (MHz)	2442.0000
Relative permittivity (real part)	38.35
Conductivity (S/m)	1.78
E-Field Probe	SN 25/22 EPGO376
Crest Factor	1.0
Conversion Factor	2.60
Sensor	4mm
Area Scan	dx=12mm dy=12mm
Zoom Scan	7x7x7,dx=5mm dy=5mm dz=5mm
Variation (%)	2.090000
SAR 10g (W/Kg)	0.109585
SAR 1g (W/Kg)	0.217292
SURFACE SAR	VOLUME SAR

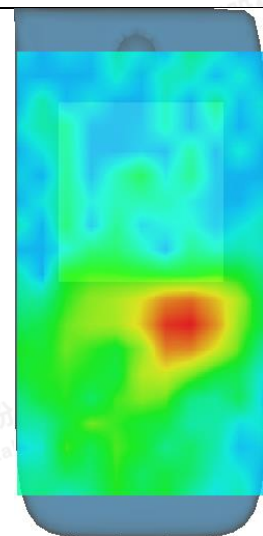
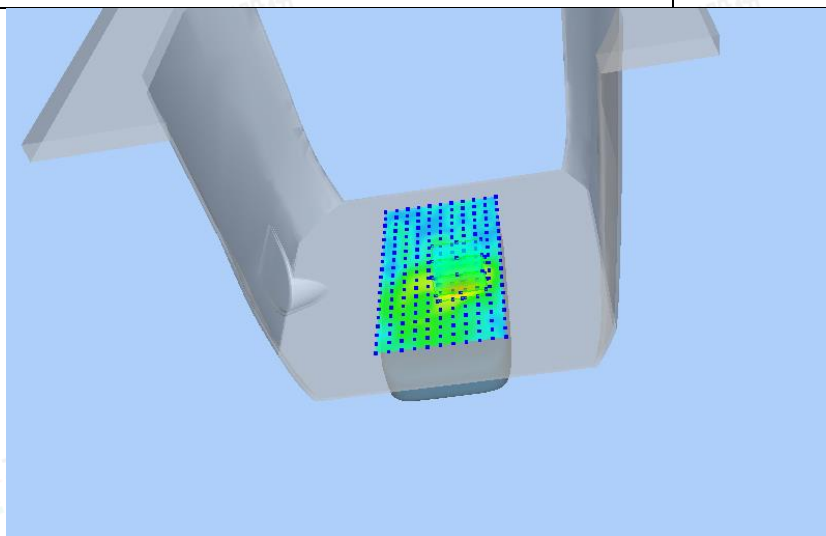
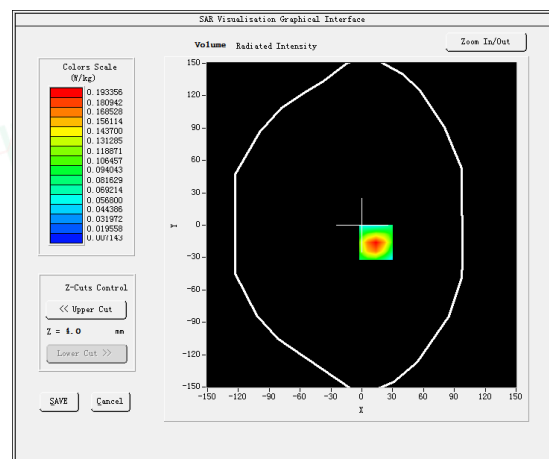
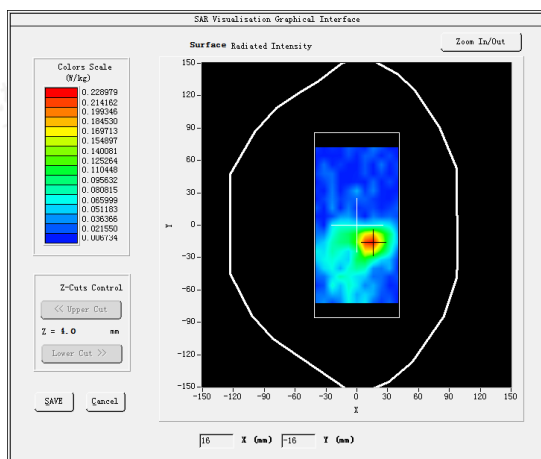

Shenzhen LCS Compliance Testing Laboratory Ltd.

Add: Room 101, 201, Building A and Room 301, Building C, Juji Industrial Park, Yabianxueziwei, Shajing Street, Bao'an District, Shenzhen, Guangdong, China

Tel: +(86) 0755-82591330 | E-mail: webmaster@lcs-cert.com | Web: www.lcs-cert.com

Scan code to check authenticity



#11

Test Mode:802.11ac(80MHz)(WiFi5.2G),Middle channel(Left Head cheek)

Product Description: Smartphone

Model: NOTE 60

Test Date: May 14, 2025

Medium(liquid type)	HSL_5200
Frequency (MHz)	5210.0000
Relative permittivity (real part)	35.85
Conductivity (S/m)	4.69
E-Field Probe	SN 25/22 EPGO376
Crest Factor	1.0
Conversion Factor	1.85
Sensor	4mm
Area Scan	dx=10mm dy=10mm
Zoom Scan	7x7x12,dx=4mm dy=4mm dz=2mm
Variation (%)	-0.040000
SAR 10g (W/Kg)	0.133424
SAR 1g (W/Kg)	0.237248
SURFACE SAR	VOLUME SAR

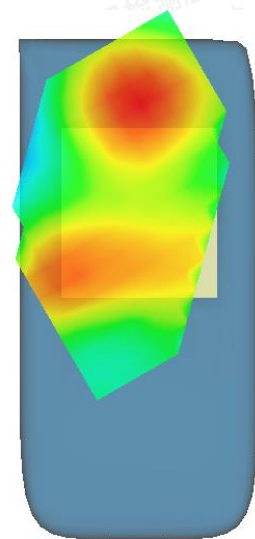
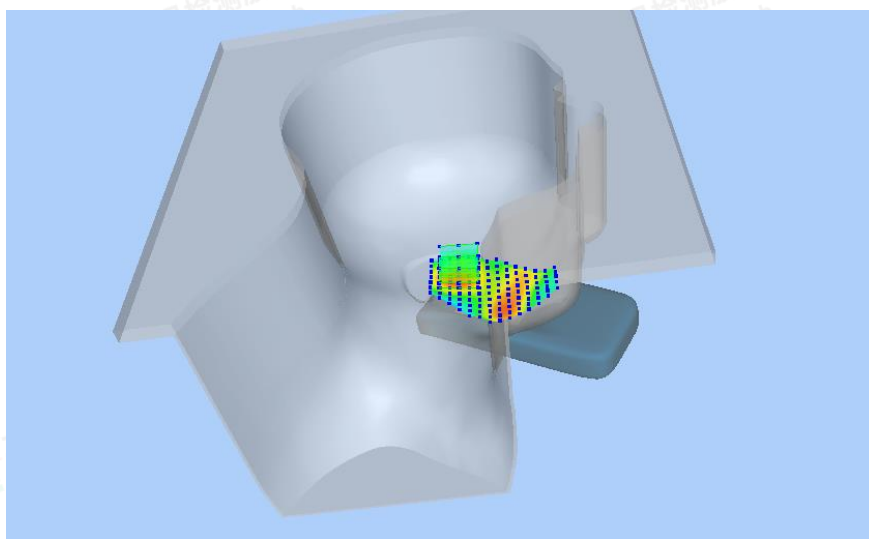
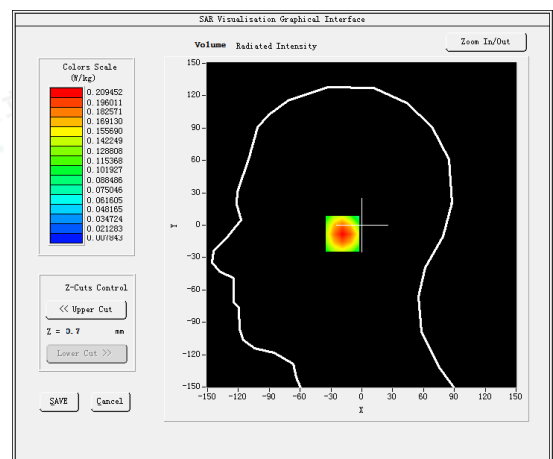
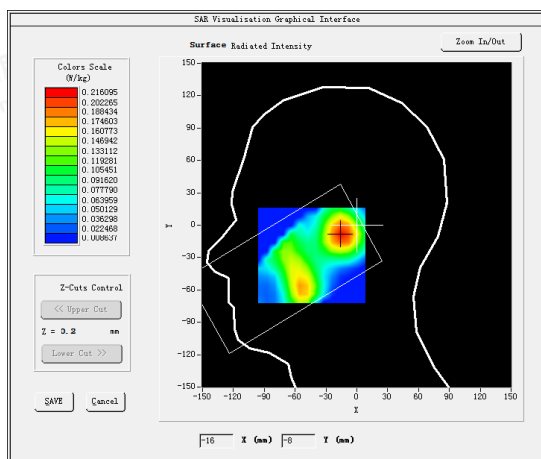

Shenzhen LCS Compliance Testing Laboratory Ltd.

Add: Room 101, 201, Building A and Room 301, Building C, Juji Industrial Park, Yabianxueziwei, Shajing Street, Bao'an District, Shenzhen, Guangdong, China

Tel: +(86) 0755-82591330 | E-mail: webmaster@lcs-cert.com | Web: www.lcs-cert.com

Scan code to check authenticity



#12

Test Mode:802.11ac(80MHz)(WiFi5.2G),Middle channel(Rear side 5mm)

Product Description: Smartphone

Model: NOTE 60

Test Date: May 14, 2025

Medium(liquid type)	HSL_5200
Frequency (MHz)	5210.0000
Relative permittivity (real part)	35.85
Conductivity (S/m)	4.69
E-Field Probe	SN 25/22 EPGO376
Crest Factor	1.0
Conversion Factor	1.85
Sensor	4mm
Area Scan	dx=10mm dy=10mm
Zoom Scan	7x7x12,dx=4mm dy=4mm dz=2mm
Variation (%)	1.190000
SAR 10g (W/Kg)	0.082354
SAR 1g (W/Kg)	0.166759
SURFACE SAR	VOLUME SAR

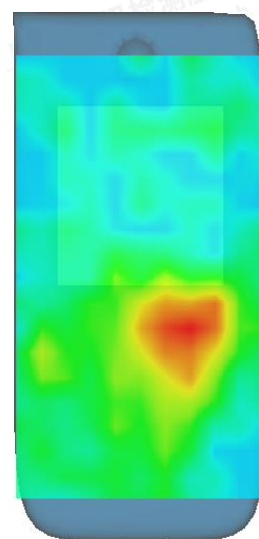
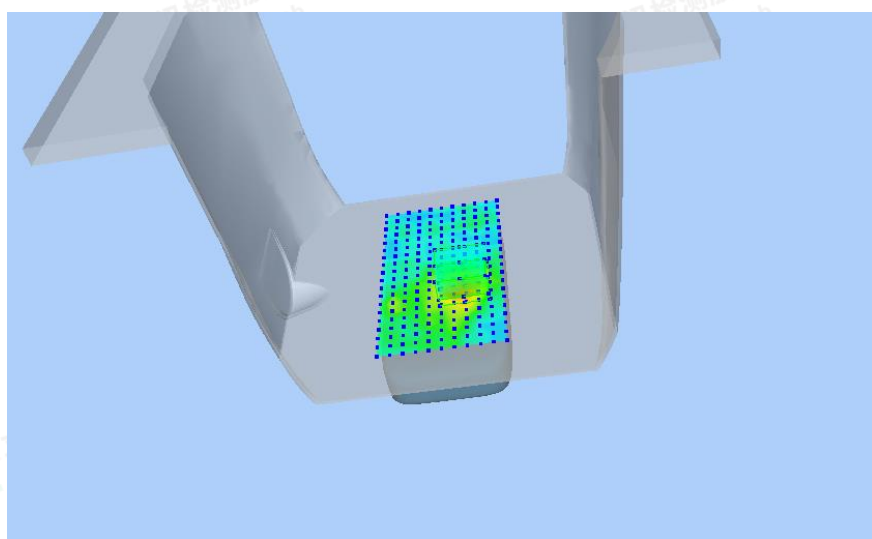
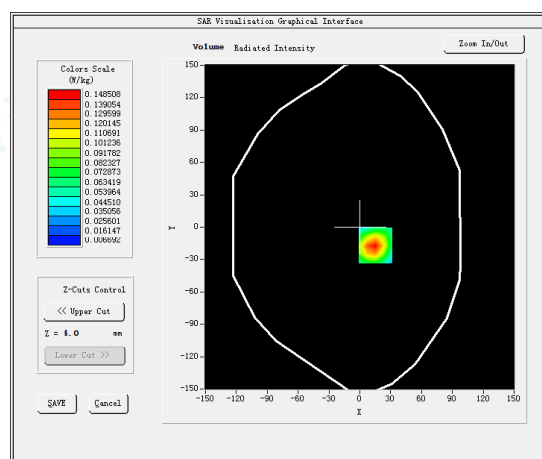
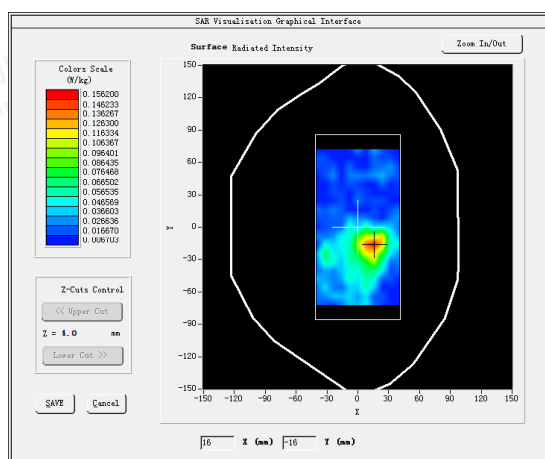

Shenzhen LCS Compliance Testing Laboratory Ltd.

Add: Room 101, 201, Building A and Room 301, Building C, Juji Industrial Park, Yabianxueziwei, Shajing Street, Bao'an District, Shenzhen, Guangdong, China

Tel: +(86) 0755-82591330 | E-mail: webmaster@lcs-cert.com | Web: www.lcs-cert.com

Scan code to check authenticity



#13

Test Mode: 802.11n(20MHz)(WiFi5.8G), Middle channel (Left Head cheek)

Product Description: Smartphone

Model: NOTE 60

Test Date: May 14, 2025

Medium(liquid type)	HSL_5800
Frequency (MHz)	5785.0000
Relative permittivity (real part)	34.77
Conductivity (S/m)	5.31
E-Field Probe	SN 25/22 EPGO376
Crest Factor	1.0
Conversion Factor	2.01
Sensor	4mm
Area Scan	dx=10mm dy=10mm
Zoom Scan	7x7x12,dx=4mm dy=4mm dz=2mm
Variation (%)	-4.240000
SAR 10g (W/Kg)	0.085399
SAR 1g (W/Kg)	0.150104
SURFACE SAR	VOLUME SAR

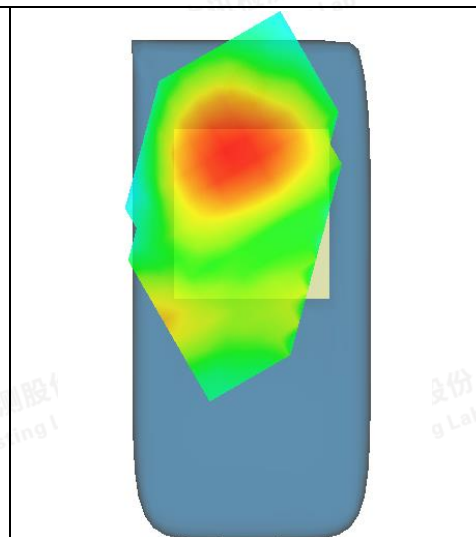
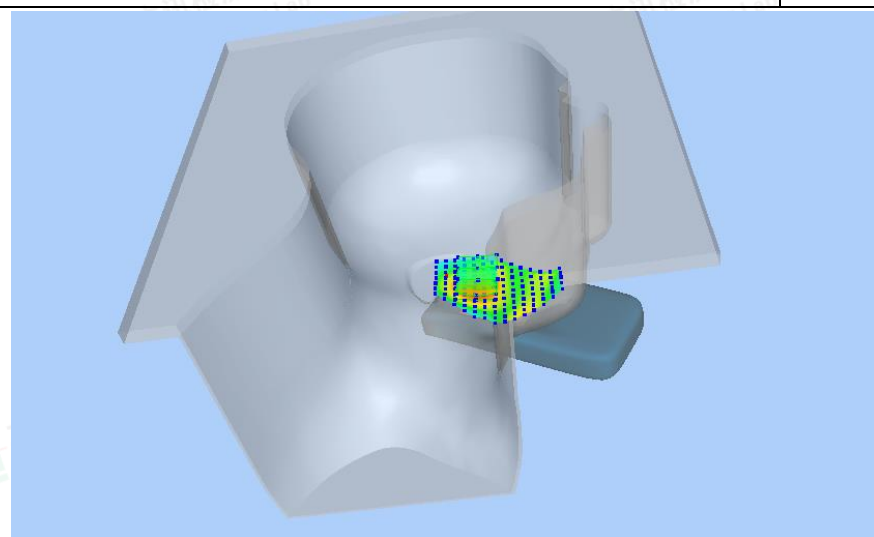
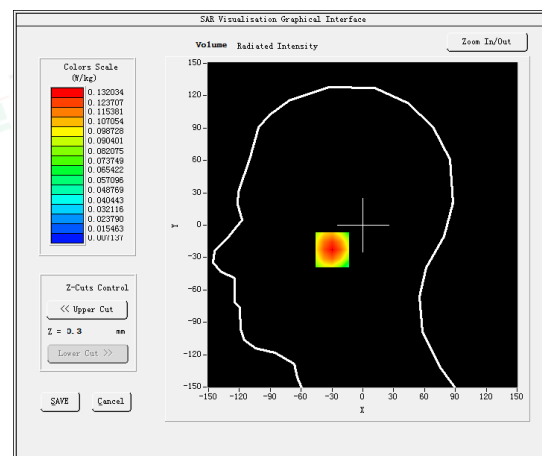
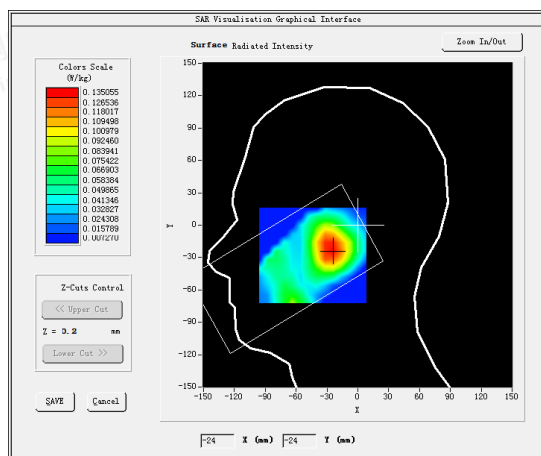

Shenzhen LCS Compliance Testing Laboratory Ltd.

Add: Room 101, 201, Building A and Room 301, Building C, Juji Industrial Park, Yabianxueziwei, Shajing Street, Bao'an District, Shenzhen, Guangdong, China

Tel: +(86) 0755-82591330 | E-mail: webmaster@lcs-cert.com | Web: www.lcs-cert.com

Scan code to check authenticity



#14

Test Mode:802.11n(20MHz)(WiFi5.8G), Middle channel (Rear side 5mm)

Product Description: Smartphone

Model: NOTE 60

Test Date: May 14, 2025

Medium(liquid type)	HSL_5800
Frequency (MHz)	5785.0000
Relative permittivity (real part)	34.77
Conductivity (S/m)	5.31
E-Field Probe	SN 25/22 EPGO376
Crest Factor	1.0
Conversion Factor	2.01
Sensor	4mm
Area Scan	dx=10mm dy=10mm
Zoom Scan	7x7x12,dx=4mm dy=4mm dz=2mm
Variation (%)	4.650000
SAR 10g (W/Kg)	0.063340
SAR 1g (W/Kg)	0.140894
SURFACE SAR	VOLUME SAR

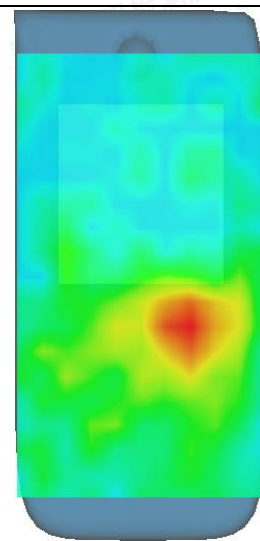
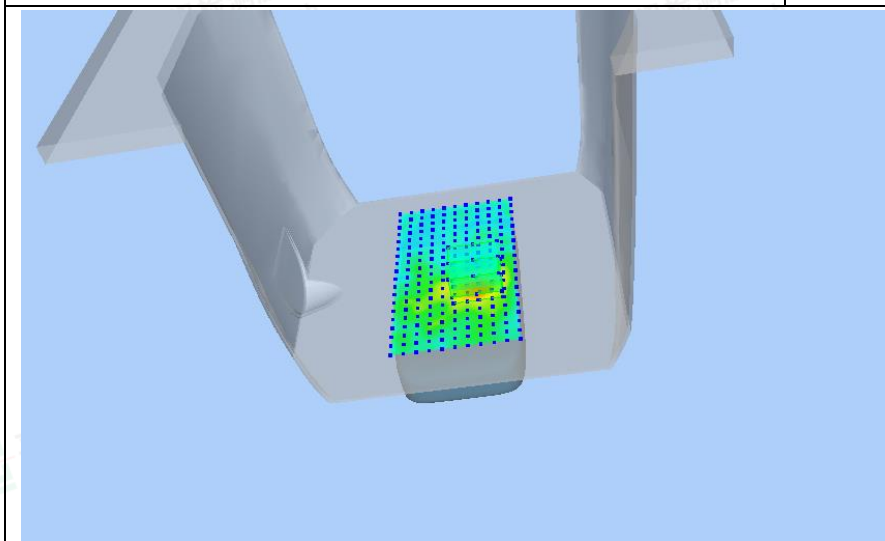
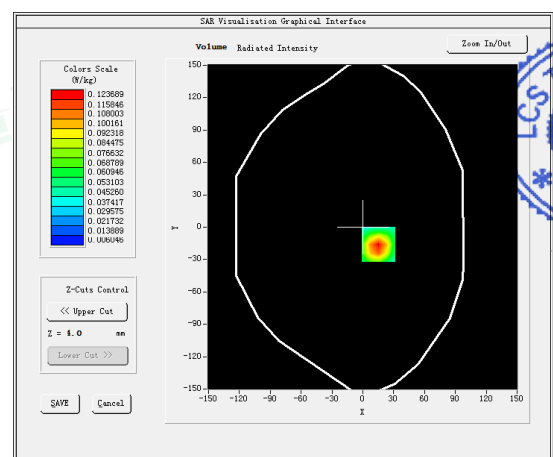
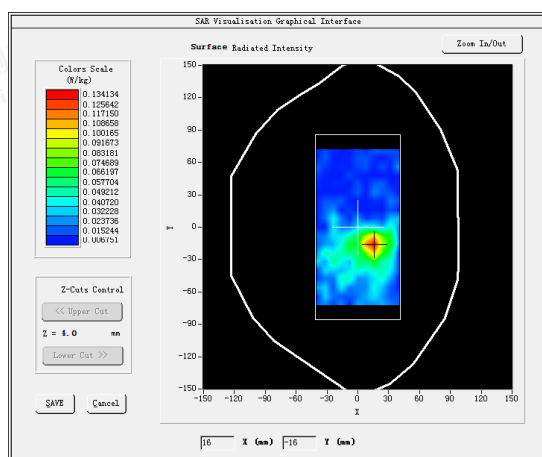

Shenzhen LCS Compliance Testing Laboratory Ltd.

Add: Room 101, 201, Building A and Room 301, Building C, Juji Industrial Park, Yabianxueziwei, Shajing Street, Bao'an District, Shenzhen, Guangdong, China

Tel: +(86) 0755-82591330 | E-mail: webmaster@lcs-cert.com | Web: www.lcs-cert.com

Scan code to check authenticity



#15

Test Mode:E-UTRA Band1,Middle channel(Left Head cheek)

Product Description: Smartphone

Model:NOTE 60

Test Date: May 08, 2025

Medium(liquid type)	HSL_2000
Frequency (MHz)	1950.0000
Relative permittivity (real part)	39.17
Conductivity (S/m)	1.42
E-Field Probe	SN 25/22 EPGO376
Crest Factor	1.0
Conversion Factor	2.31
Sensor	4mm
Area Scan	dx=15mm dy=15mm
Zoom Scan	5x5x7,dx=8mm dy=8mm dz=5mm
Variation (%)	0.140000
SAR 10g (W/Kg)	0.637808
SAR 1g (W/Kg)	1.276833
SURFACE SAR	VOLUME SAR

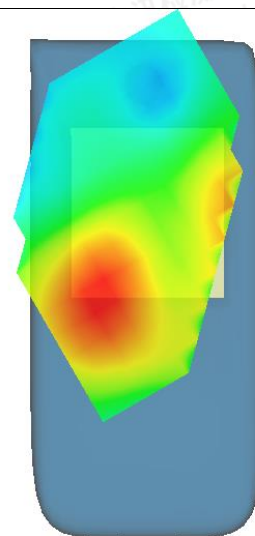
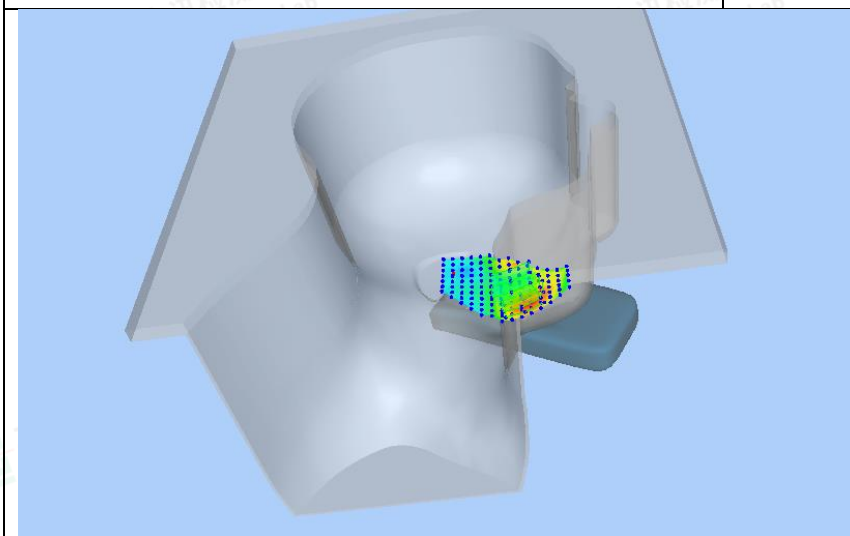
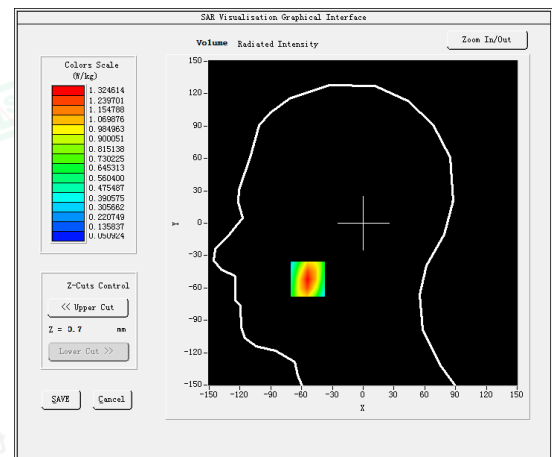
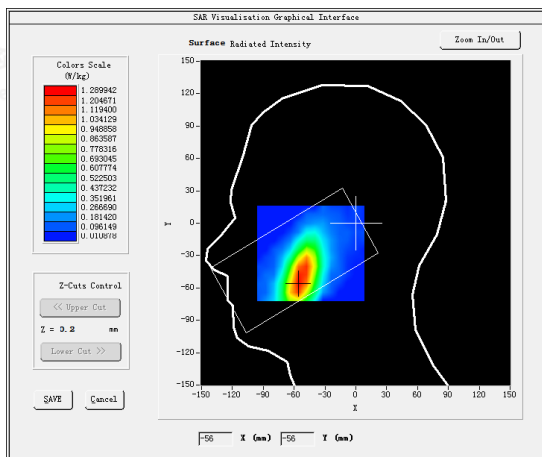

Shenzhen LCS Compliance Testing Laboratory Ltd.

Add: Room 101, 201, Building A and Room 301, Building C, Juji Industrial Park, Yabianxueziwei, Shajing Street, Bao'an District, Shenzhen, Guangdong, China

Tel: +(86) 0755-82591330 | E-mail: webmaster@lcs-cert.com | Web: www.lcs-cert.com

Scan code to check authenticity



#16

Test Mode: E-UTRA Band1,Middle channel(Rear side 5mm)

Product Description: Smartphone

Model:NOTE 60

Test Date: May 08, 2025

Medium(liquid type)	HSL_2000
Frequency (MHz)	1950.0000
Relative permittivity (real part)	39.17
Conductivity (S/m)	1.42
E-Field Probe	SN 25/22 EPG0376
Crest Factor	1.0
Conversion Factor	2.31
Sensor	4mm
Area Scan	dx=15mm dy=15mm
Zoom Scan	5x5x7,dx=8mm dy=8mm dz=5mm
Variation (%)	0.050000
SAR 10g (W/Kg)	1.190593
SAR 1g (W/Kg)	2.234536
SURFACE SAR	VOLUME SAR

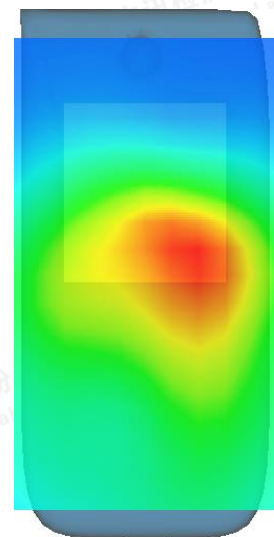
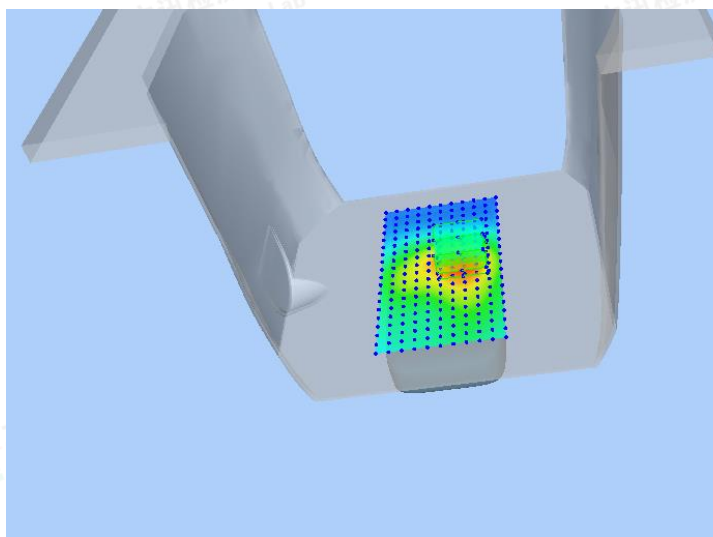
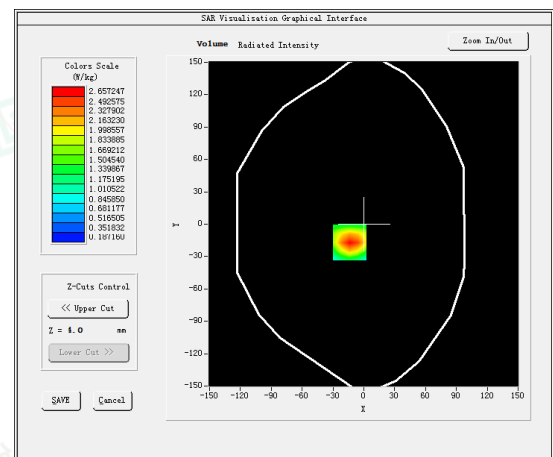
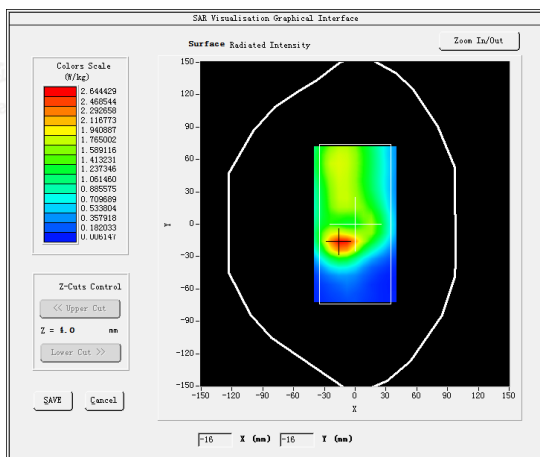

Shenzhen LCS Compliance Testing Laboratory Ltd.

Add: Room 101, 201, Building A and Room 301, Building C, Juji Industrial Park, Yabianxueziwei, Shajing Street, Bao'an District, Shenzhen, Guangdong, China

Tel: +(86) 0755-82591330 | E-mail: webmaster@lcs-cert.com | Web: www.lcs-cert.com

Scan code to check authenticity



#17

Test Mode:E-UTRA3,Middle channel(Left head cheek)

Product Description: Smartphone

Model:NOTE 60

Test Date: May 06, 2025

Medium(liquid type)	HSL_1800
Frequency (MHz)	1747.5000
Relative permittivity (real part)	40.64
Conductivity (S/m)	1.43
E-Field Probe	SN 25/22 EPGO376
Crest Factor	1.0
Conversion Factor	2.09
Sensor	4mm
Area Scan	dx=15mm dy=15mm
Zoom Scan	5x5x7,dx=8mm dy=8mm dz=5mm
Variation (%)	0.010000
SAR 10g (W/Kg)	0.586179
SAR 1g (W/Kg)	1.152307
SURFACE SAR	VOLUME SAR

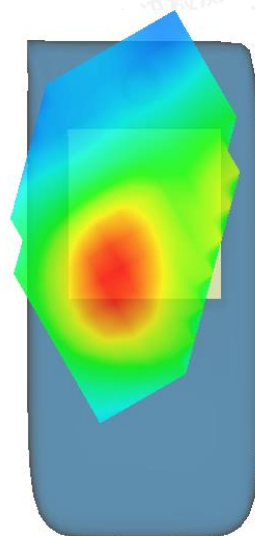
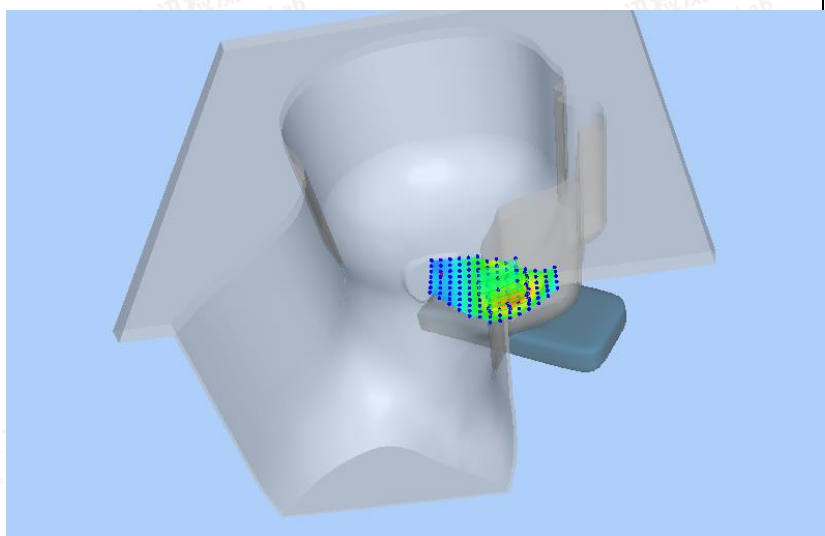
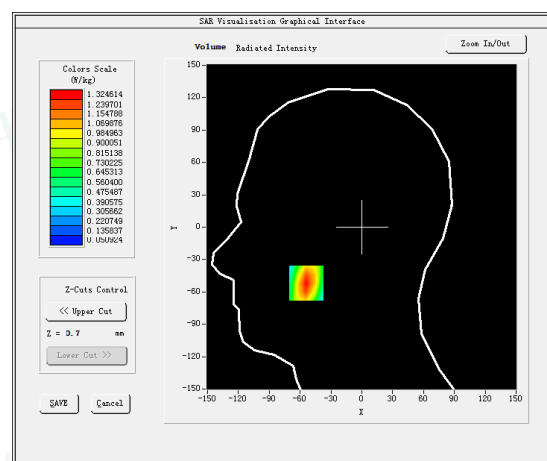
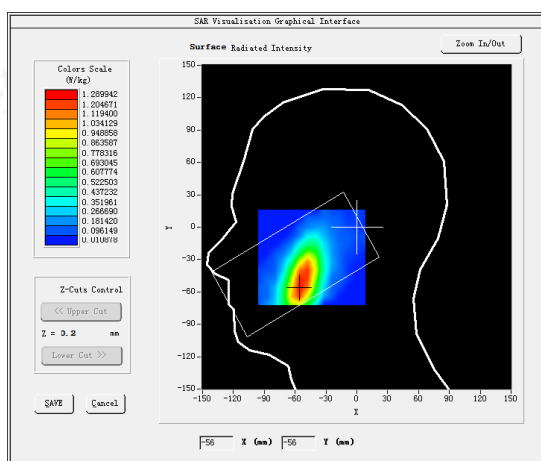

Shenzhen LCS Compliance Testing Laboratory Ltd.

Add: Room 101, 201, Building A and Room 301, Building C, Juji Industrial Park, Yabianxueziwei, Shajing Street, Bao'an District, Shenzhen, Guangdong, China

Tel: +(86) 0755-82591330 | E-mail: webmaster@lcs-cert.com | Web: www.lcs-cert.com

Scan code to check authenticity



#18

Test Mode: E-UTRA3,Middle channel(Rear side 5mm)

Product Description: Smartphone

Model:NOTE 60

Test Date: May 06, 2025

Medium(liquid type)	HSL_1800
Frequency (MHz)	1747.5000
Relative permittivity (real part)	40.64
Conductivity (S/m)	1.43
E-Field Probe	SN 25/22 EPGO376
Crest Factor	1.0
Conversion Factor	2.09
Sensor	4mm
Area Scan	dx=15mm dy=15mm
Zoom Scan	5x5x7,dx=8mm dy=8mm dz=5mm
Variation (%)	0.100000
SAR 10g (W/Kg)	1.100251
SAR 1g (W/Kg)	2.214089
SURFACE SAR	VOLUME SAR

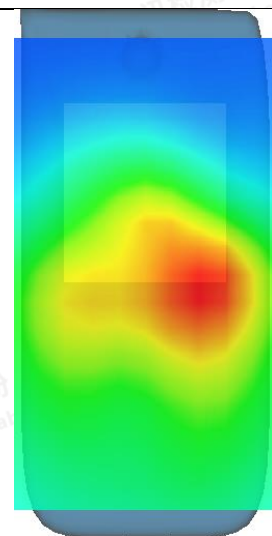
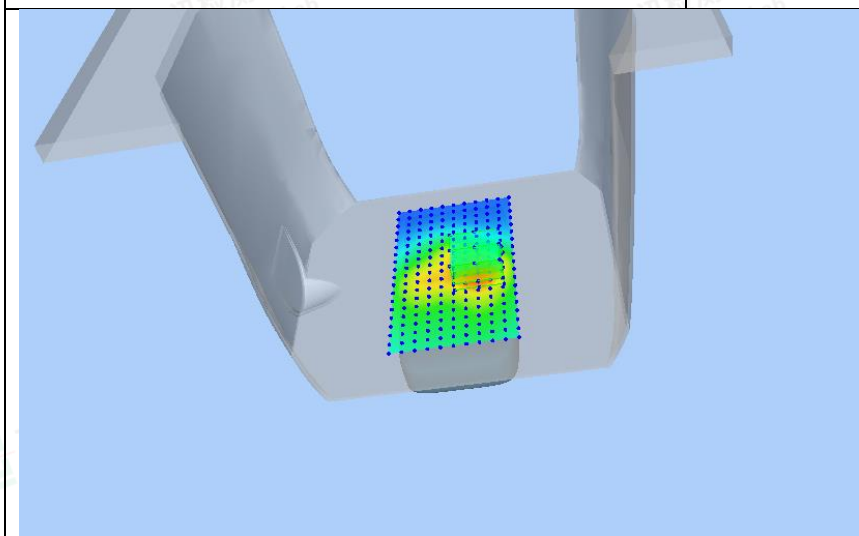
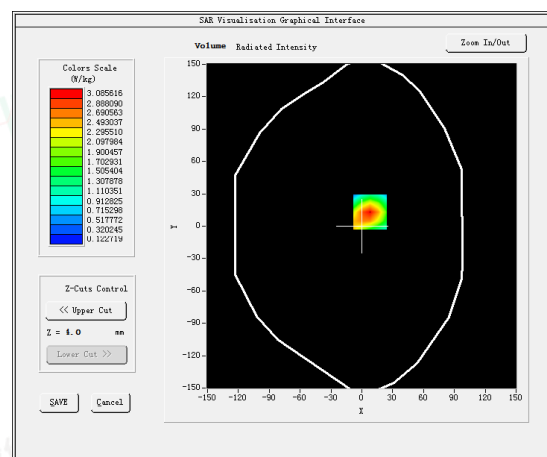
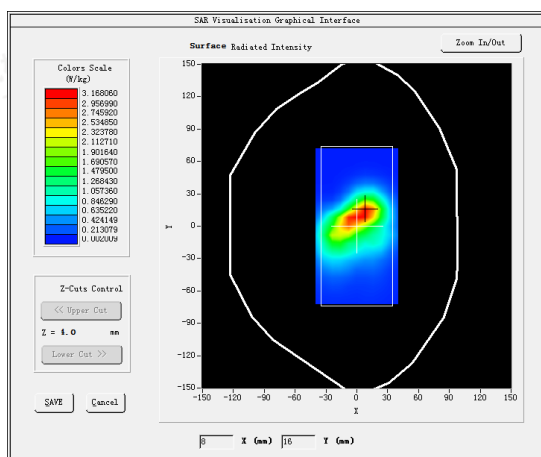

Shenzhen LCS Compliance Testing Laboratory Ltd.

Add: Room 101, 201, Building A and Room 301, Building C, Juji Industrial Park, Yabianxueziwei, Shajing Street, Bao'an District, Shenzhen, Guangdong, China

Tel: +(86) 0755-82591330 | E-mail: webmaster@lcs-cert.com | Web: www.lcs-cert.com

Scan code to check authenticity



#19

Test Mode: E-UTRA7,Middle channel(Left head cheek)

Product Description: Smartphone

Model:NOTE 60

Test Date: May 12, 2025

Medium(liquid type)	HSL_2600
Frequency (MHz)	2535.0000
Relative permittivity (real part)	40.35
Conductivity (S/m)	1.90
E-Field Probe	SN 25/22 EPGO376
Crest Factor	1.0
Conversion Factor	2.39
Sensor	4mm
Area Scan	dx=12mm dy=12mm
Zoom Scan	7x7x7,dx=5mm dy=5mm dz=5mm
Variation (%)	-0.050000
SAR 10g (W/Kg)	0.504384
SAR 1g (W/Kg)	1.0736847
SURFACE SAR	VOLUME SAR

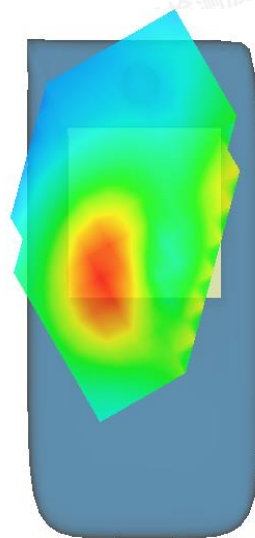
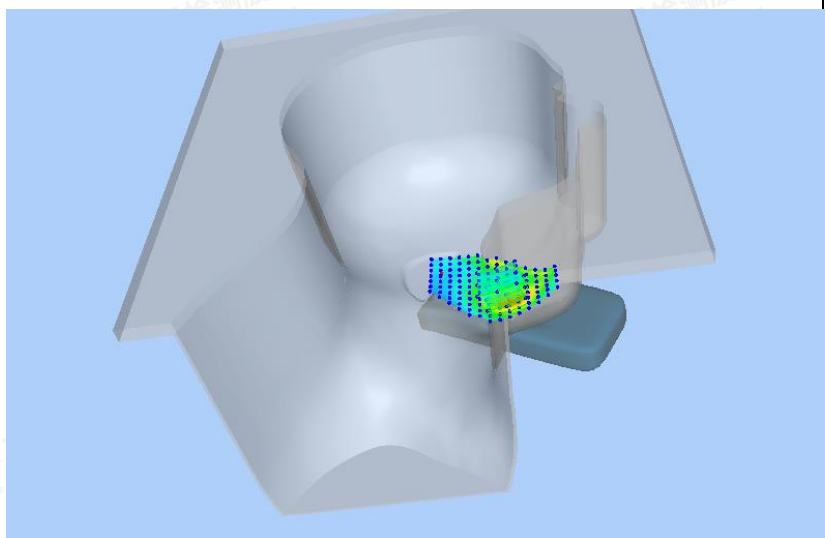
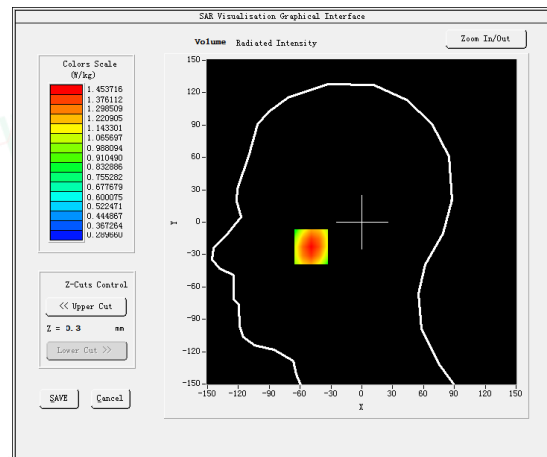
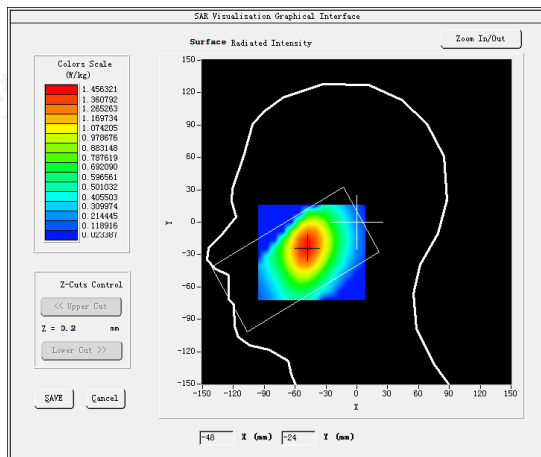

Shenzhen LCS Compliance Testing Laboratory Ltd.

Add: Room 101, 201, Building A and Room 301, Building C, Juji Industrial Park, Yabianxueziwei, Shajing Street, Bao'an District, Shenzhen, Guangdong, China

Tel: +(86) 0755-82591330 | E-mail: webmaster@lcs-cert.com | Web: www.lcs-cert.com

Scan code to check authenticity



#20

Test Mode: E-UTRA7,Middle channel(Rear side 5mm)

Product Description: Smartphone

Model:NOTE 60

Test Date: May 12, 2025

Medium(liquid type)	HSL_2600
Frequency (MHz)	2535.0000
Relative permittivity (real part)	40.35
Conductivity (S/m)	1.90
E-Field Probe	SN 25/22 EPGO376
Crest Factor	1.0
Conversion Factor	2.39
Sensor	4mm
Area Scan	dx=12mm dy=12mm
Zoom Scan	7x7x7,dx=5mm dy=5mm dz=5mm
Variation (%)	0.190000
SAR 10g (W/Kg)	1.010364
SAR 1g (W/Kg)	2.251264
SURFACE SAR	VOLUME SAR

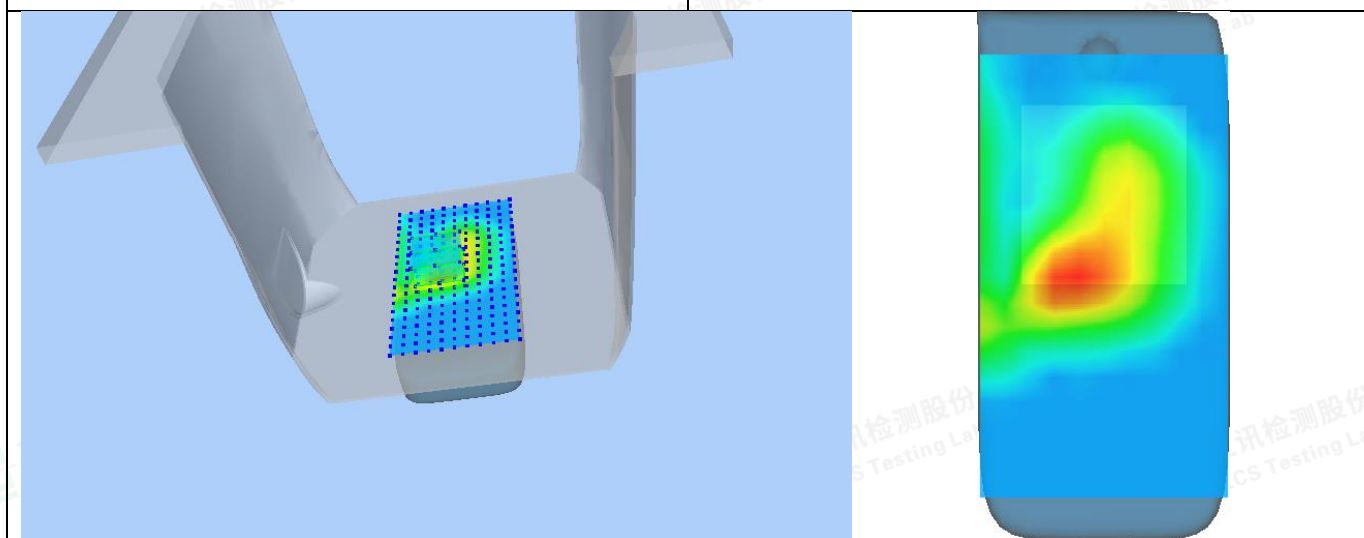
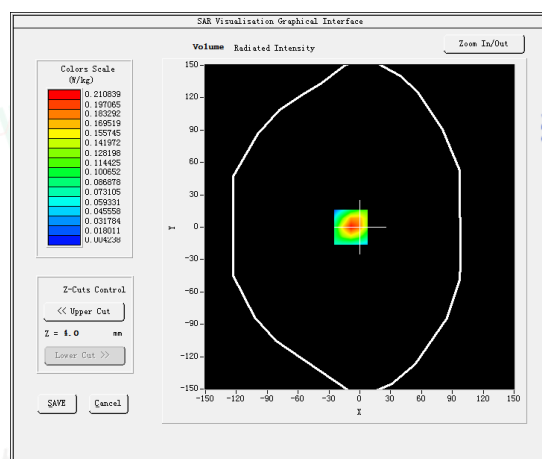
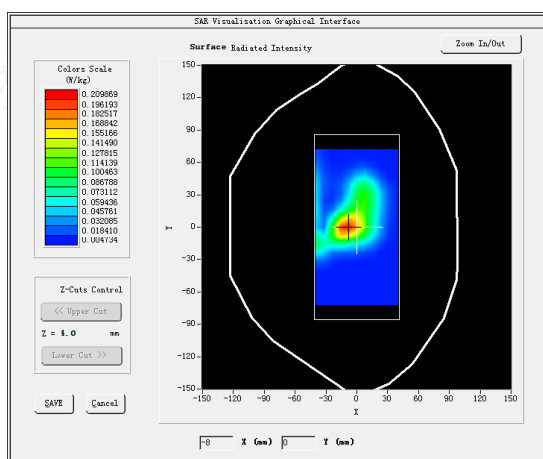

Shenzhen LCS Compliance Testing Laboratory Ltd.

Add: Room 101, 201, Building A and Room 301, Building C, Juji Industrial Park, Yabianxueziwei, Shajing Street, Bao'an District, Shenzhen, Guangdong, China

Tel: +(86) 0755-82591330 | E-mail: webmaster@lcs-cert.com | Web: www.lcs-cert.com

Scan code to check authenticity



#21

Test Mode: E-UTRA8,Middle channel(Left head cheek)

Product Description: Smartphone

Model:NOTE 60

Test Date: April 30, 2025

Medium(liquid type)	HSL_900
Frequency (MHz)	897.5000
Relative permittivity (real part)	42.58
Conductivity (S/m)	0.94
E-Field Probe	SN 25/22 EPGO376
Crest Factor	1.0
Conversion Factor	1.87
Sensor	4mm
Area Scan	dx=15mm dy=15mm
Zoom Scan	5x5x7,dx=8mm dy=8mm dz=5mm
Variation (%)	0.160000
SAR 10g (W/Kg)	0.187207
SAR 1g (W/Kg)	0.406532
SURFACE SAR	VOLUME SAR

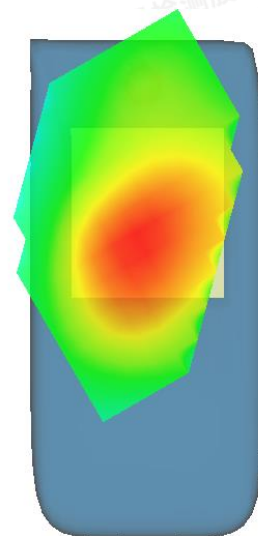
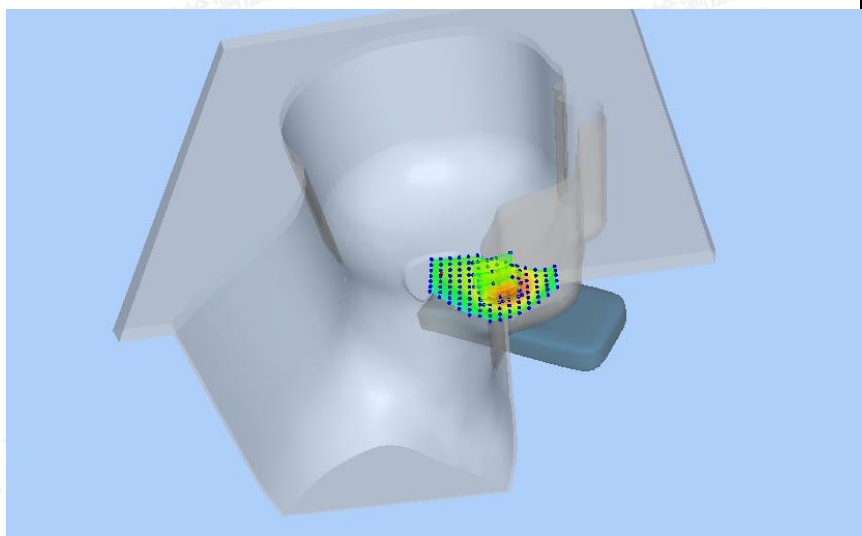
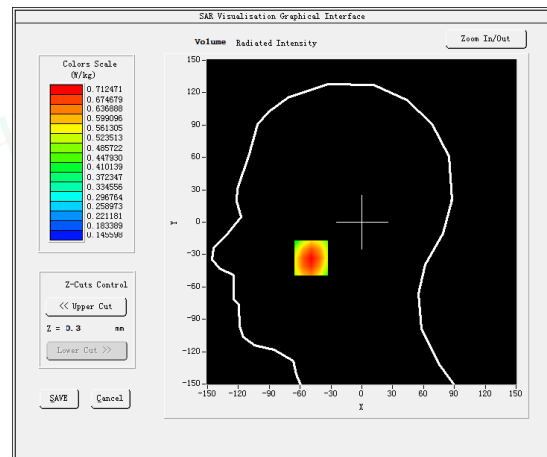
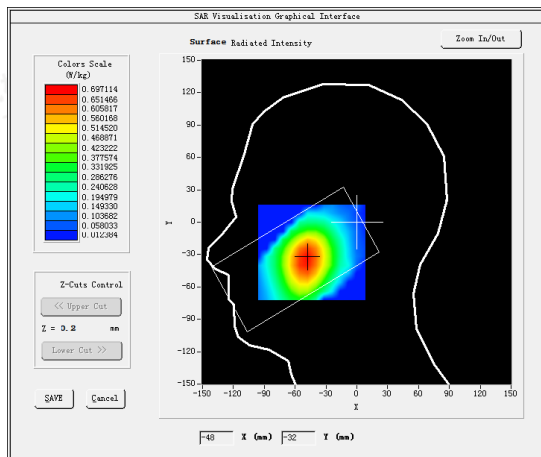

Shenzhen LCS Compliance Testing Laboratory Ltd.

Add: Room 101, 201, Building A and Room 301, Building C, Juji Industrial Park, Yabianxueziwei, Shajing Street, Bao'an District, Shenzhen, Guangdong, China

Tel: +(86) 0755-82591330 | E-mail: webmaster@lcs-cert.com | Web: www.lcs-cert.com

Scan code to check authenticity



#22

Test Mode: E-UTRA8,Middle channel(Rear side 5mm)

Product Description: Smartphone

Model:NOTE 60

Test Date: April 30, 2025

Medium(liquid type)	HSL_900
Frequency (MHz)	897.5000
Relative permittivity (real part)	42.58
Conductivity (S/m)	0.94
E-Field Probe	SN 25/22 EPGO376
Crest Factor	1.0
Conversion Factor	1.87
Sensor	4mm
Area Scan	dx=15mm dy=15mm
Zoom Scan	5x5x7,dx=8mm dy=8mm dz=5mm
Variation (%)	0.190000
SAR 10g (W/Kg)	0.428028
SAR 1g (W/Kg)	0.805916
SURFACE SAR	VOLUME SAR

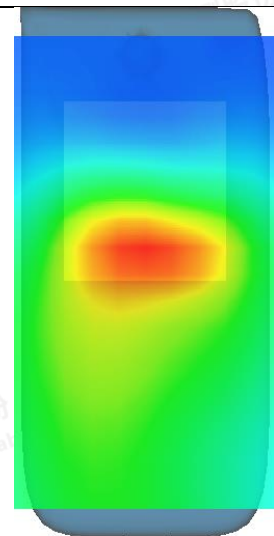
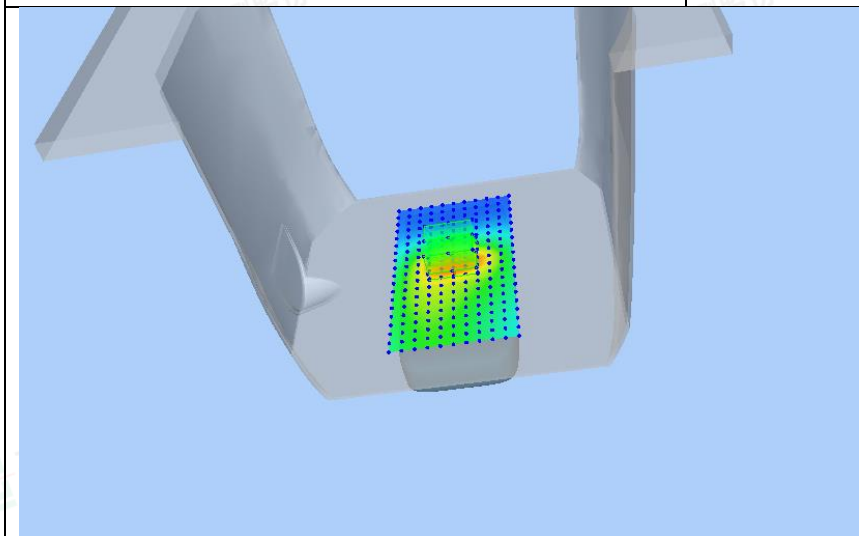
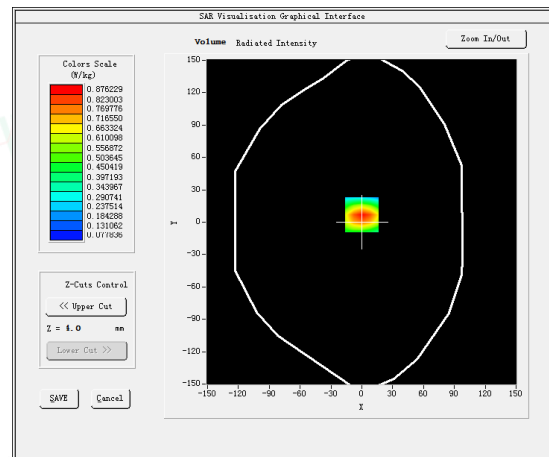
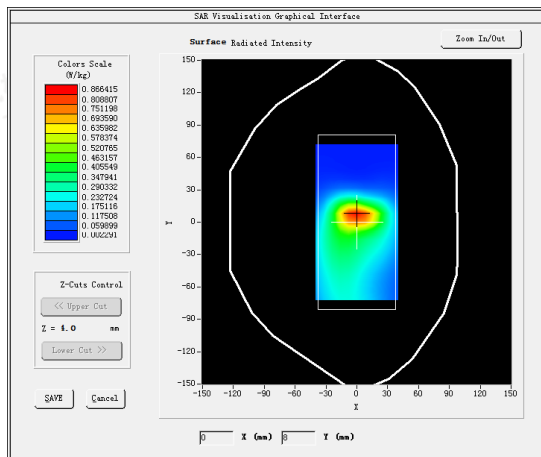

Shenzhen LCS Compliance Testing Laboratory Ltd.

Add: Room 101, 201, Building A and Room 301, Building C, Juji Industrial Park, Yabianxueziwei, Shajing Street, Bao'an District, Shenzhen, Guangdong, China

Tel: +(86) 0755-82591330 | E-mail: webmaster@lcs-cert.com | Web: www.lcs-cert.com

Scan code to check authenticity



#23

Test Mode: E-UTRA20,Middle channel(Left head cheek)

Product Description: Smartphone

Model:NOTE 60

Test Date: April 30, 2025

Medium(liquid type)	HSL_900
Frequency (MHz)	847.0000
Relative permittivity (real part)	42.58
Conductivity (S/m)	0.94
E-Field Probe	SN 25/22 EPGO376
Crest Factor	1.0
Conversion Factor	1.87
Sensor	4mm
Area Scan	dx=15mm dy=15mm
Zoom Scan	5x5x7,dx=8mm dy=8mm dz=5mm
Variation (%)	-0.010000
SAR 10g (W/Kg)	0.131008
SAR 1g (W/Kg)	0.253108
SURFACE SAR	VOLUME SAR

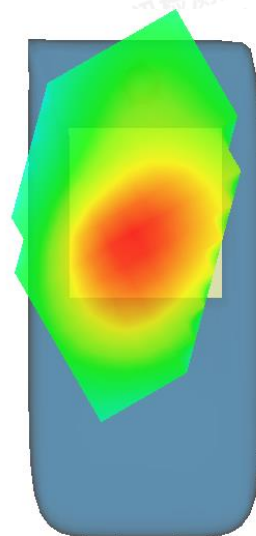
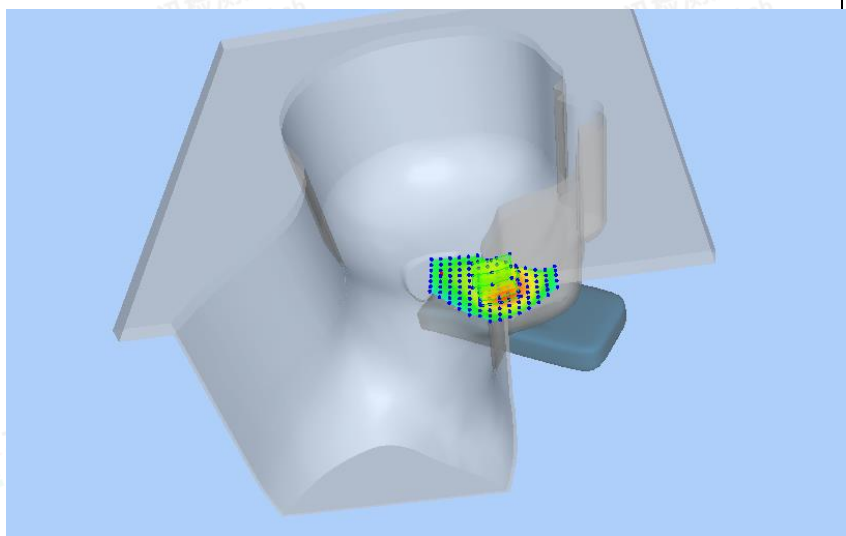
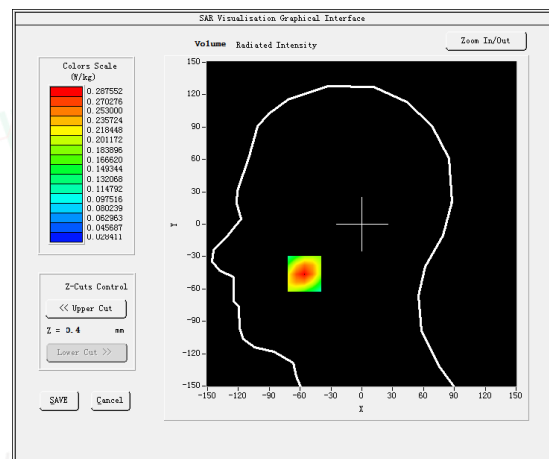
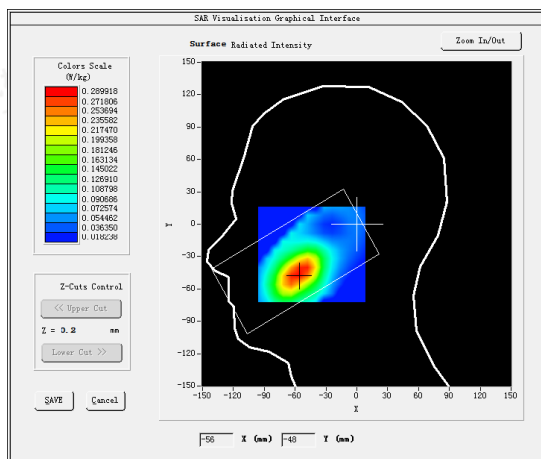

Shenzhen LCS Compliance Testing Laboratory Ltd.

Add: Room 101, 201, Building A and Room 301, Building C, Juji Industrial Park, Yabianxueziwei, Shajing Street, Bao'an District, Shenzhen, Guangdong, China

Tel: +(86) 0755-82591330 | E-mail: webmaster@lcs-cert.com | Web: www.lcs-cert.com

Scan code to check authenticity



#24

Test Mode: E-UTRA20,Middle channel(Rear side 5mm)

Product Description: Smartphone

Model:NOTE 60

Test Date: April 30, 2025

Medium(liquid type)	HSL_900
Frequency (MHz)	847.0000
Relative permittivity (real part)	42.58
Conductivity (S/m)	0.94
E-Field Probe	SN 25/22 EPGO376
Crest Factor	1.0
Conversion Factor	1.87
Sensor	4mm
Area Scan	dx=15mm dy=15mm
Zoom Scan	5x5x7,dx=8mm dy=8mm dz=5mm
Variation (%)	0.080000
SAR 10g (W/Kg)	0.348517
SAR 1g (W/Kg)	0.812625
SURFACE SAR	VOLUME SAR

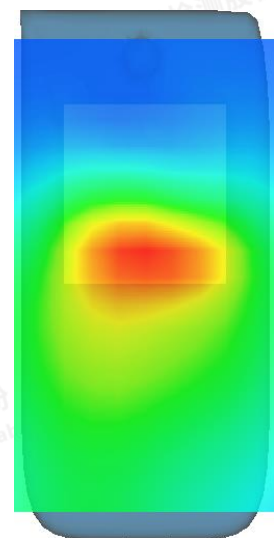
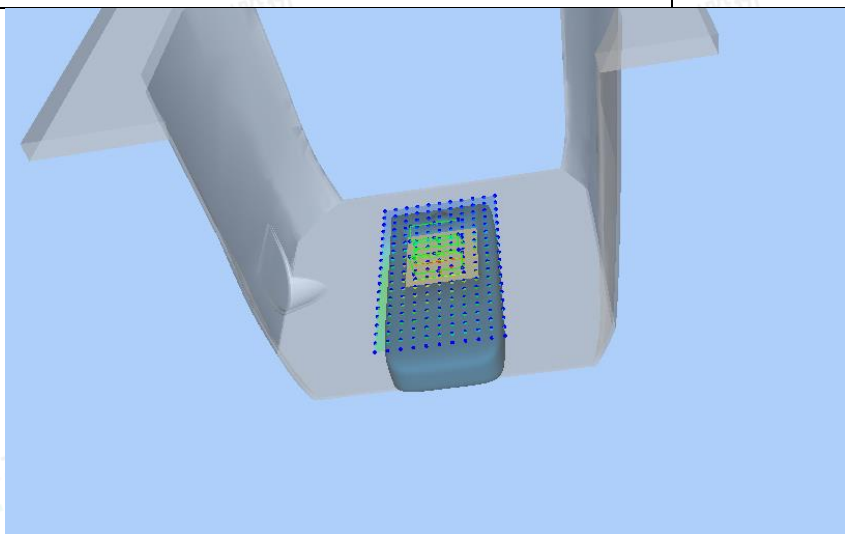
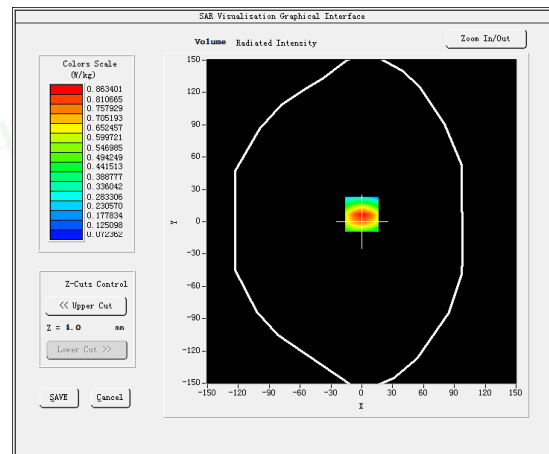
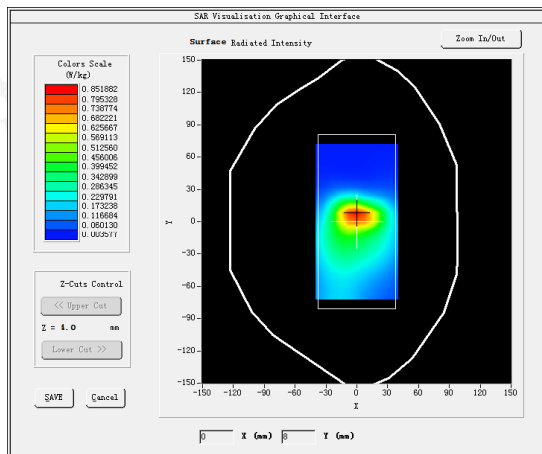

Shenzhen LCS Compliance Testing Laboratory Ltd.

Add: Room 101, 201, Building A and Room 301, Building C, Juji Industrial Park, Yabianxueziwei, Shajing Street, Bao'an District, Shenzhen, Guangdong, China

Tel: +(86) 0755-82591330 | E-mail: webmaster@lcs-cert.com | Web: www.lcs-cert.com

Scan code to check authenticity



#25

Test Mode: E-UTRA28,Middle channel(Left head cheek)

Product Description: Smartphone

Model:NOTE 60

Test Date: April 28, 2025

Medium(liquid type)	HSL_750
Frequency (MHz)	725.5000
Relative permittivity (real part)	41.90
Conductivity (S/m)	0.88
E-Field Probe	SN 25/22 EPGO376
Crest Factor	1.0
Conversion Factor	1.69
Sensor	4mm
Area Scan	dx=15mm dy=15mm
Zoom Scan	5x5x7,dx=8mm dy=8mm dz=5mm
Variation (%)	0.140000
SAR 10g (W/Kg)	0.142129
SAR 1g (W/Kg)	0.254036
SURFACE SAR	VOLUME SAR

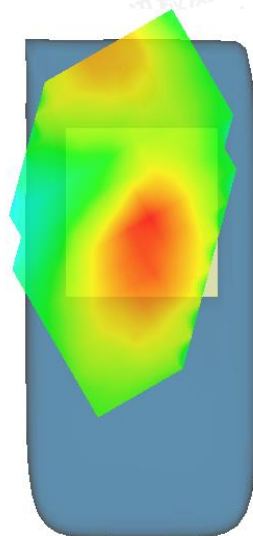
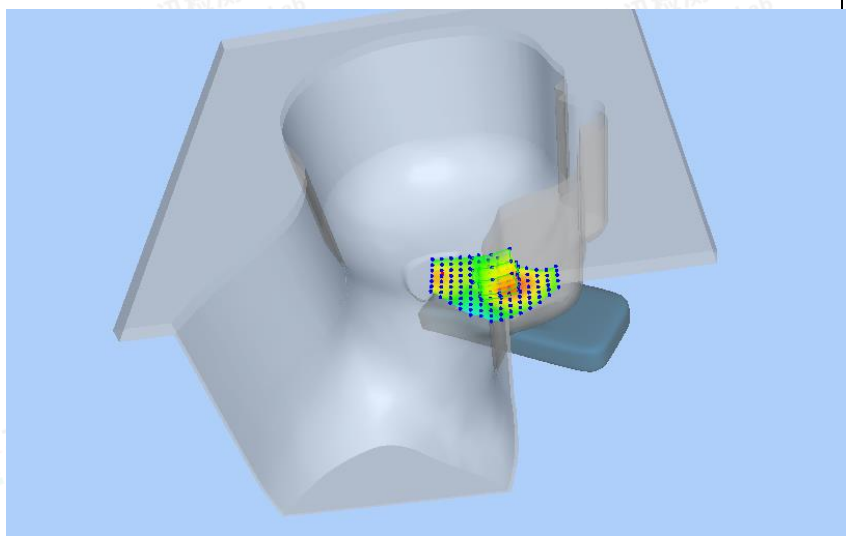
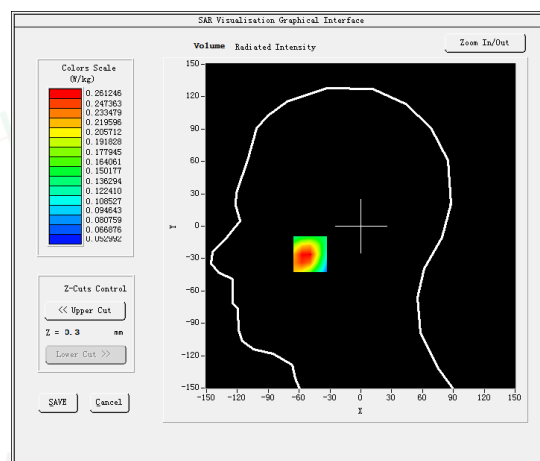
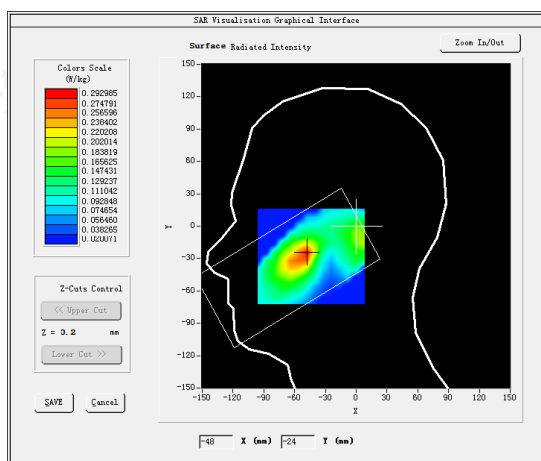

Shenzhen LCS Compliance Testing Laboratory Ltd.

Add: Room 101, 201, Building A and Room 301, Building C, Juji Industrial Park, Yabianxueziwei, Shajing Street, Bao'an District, Shenzhen, Guangdong, China

Tel: +(86) 0755-82591330 | E-mail: webmaster@lcs-cert.com | Web: www.lcs-cert.com

Scan code to check authenticity



#26

Test Mode: E-UTRA28,Middle channel(Rear side 5mm)

Product Description: Smartphone

Model:NOTE 60

Test Date: April 28, 2025

Medium(liquid type)	HSL_750
Frequency (MHz)	725.5000
Relative permittivity (real part)	41.90
Conductivity (S/m)	0.88
E-Field Probe	SN 25/22 EPGO376
Crest Factor	1.0
Conversion Factor	1.69
Sensor	4mm
Area Scan	dx=15mm dy=15mm
Zoom Scan	5x5x7,dx=8mm dy=8mm dz=5mm
Variation (%)	0.180000
SAR 10g (W/Kg)	0.167312
SAR 1g (W/Kg)	0.312518
SURFACE SAR	VOLUME SAR

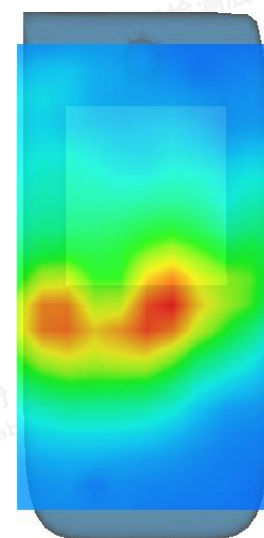
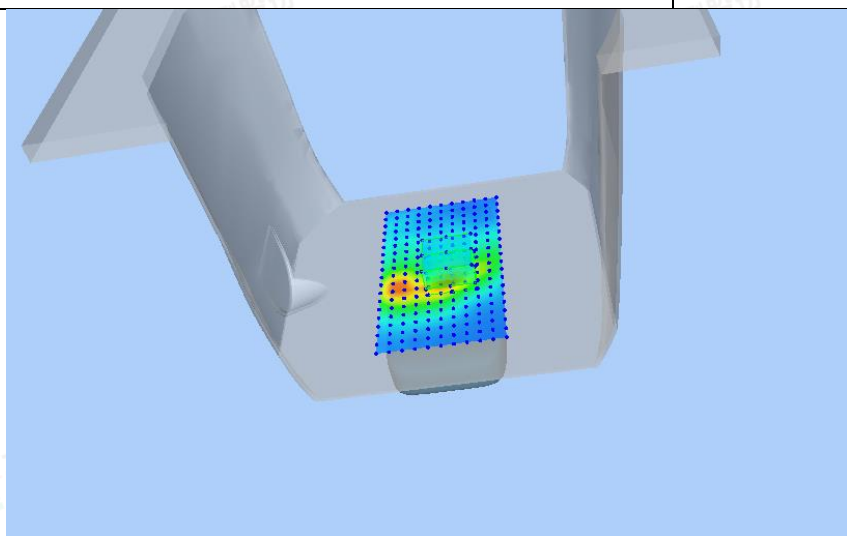
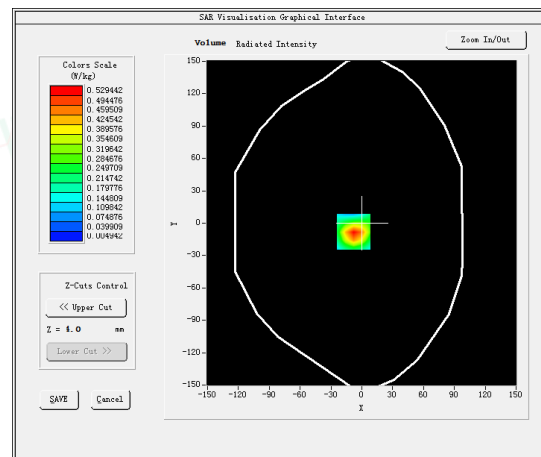
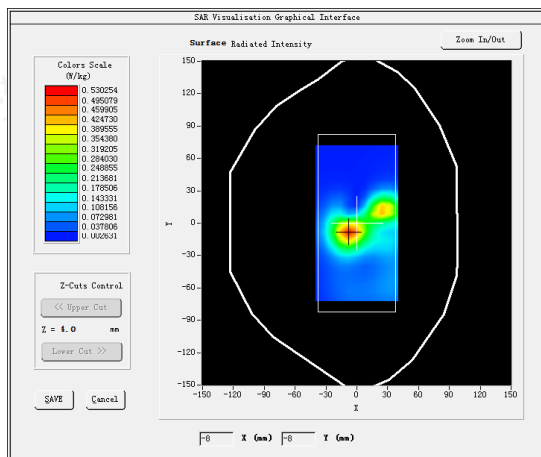

Shenzhen LCS Compliance Testing Laboratory Ltd.

Add: Room 101, 201, Building A and Room 301, Building C, Juji Industrial Park, Yabianxueziwei, Shajing Street, Bao'an District, Shenzhen, Guangdong, China

Tel: +(86) 0755-82591330 | E-mail: webmaster@lcs-cert.com | Web: www.lcs-cert.com

Scan code to check authenticity



#27

Test Mode: E-UTRA38,Middle channel(Left head cheek)

Product Description: Smartphone

Model:NOTE 60

Test Date: May 12, 2025

Medium(liquid type)	HSL_2600
Frequency (MHz)	2595.0000
Relative permittivity (real part)	40.35
Conductivity (S/m)	1.90
E-Field Probe	SN 25/22 EPGO376
Crest Factor	1.0
Conversion Factor	2.39
Sensor	4mm
Area Scan	dx=12mm dy=12mm
Zoom Scan	7x7x7,dx=5mm dy=5mm dz=5mm
Variation (%)	0.140000
SAR 10g (W/Kg)	0.015398
SAR 1g (W/Kg)	0.030597

SURFACE SAR

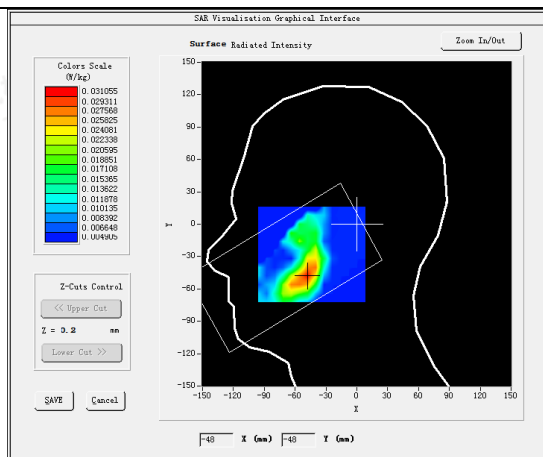

VOLUME SAR

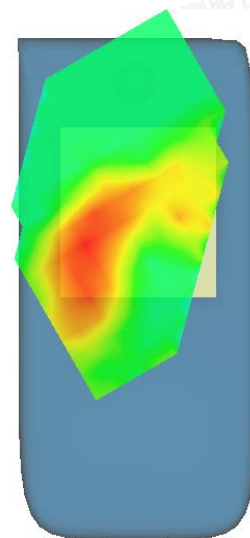
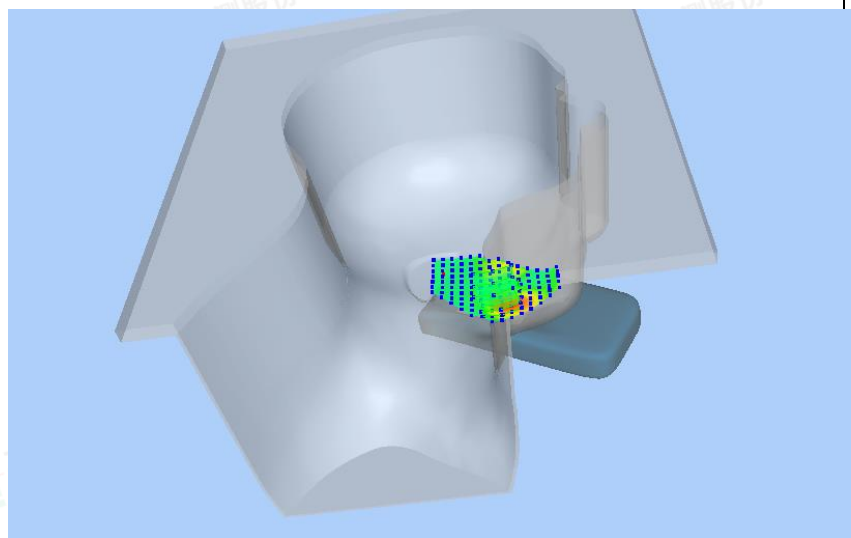
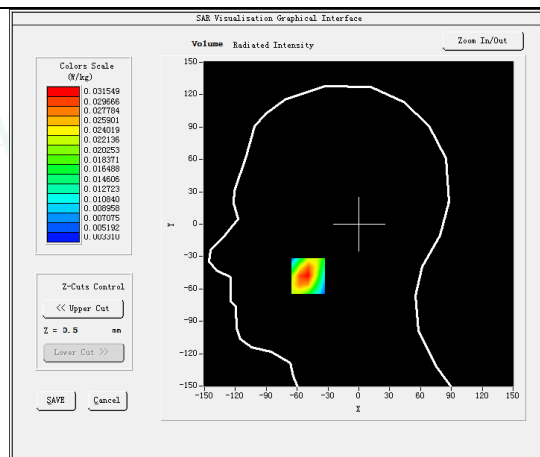

Shenzhen LCS Compliance Testing Laboratory Ltd.

Add: Room 101, 201, Building A and Room 301, Building C, Juji Industrial Park, Yabianxueziwei, Shajing Street, Bao'an District, Shenzhen, Guangdong, China

Tel: +(86) 0755-82591330 | E-mail: webmaster@lcs-cert.com | Web: www.lcs-cert.com

Scan code to check authenticity



#28

Test Mode: E-UTRA38,Middle channel(Rear side 5mm)

Product Description: Smartphone

Model:NOTE 60

Test Date: May 12, 2025

Medium(liquid type)	HSL_2600
Frequency (MHz)	2595.0000
Relative permittivity (real part)	40.35
Conductivity (S/m)	1.90
E-Field Probe	SN 25/22 EPGO376
Crest Factor	1.0
Conversion Factor	2.39
Sensor	4mm
Area Scan	dx=12mm dy=12mm
Zoom Scan	7x7x7,dx=5mm dy=5mm dz=5mm
Variation (%)	0.180000
SAR 10g (W/Kg)	0.296595
SAR 1g (W/Kg)	0.642655
SURFACE SAR	VOLUME SAR

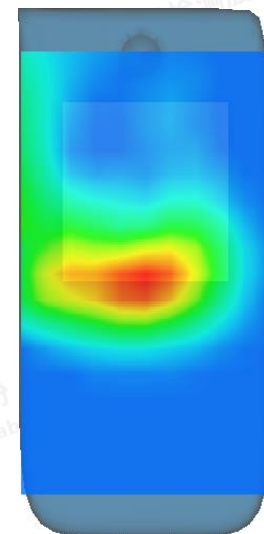
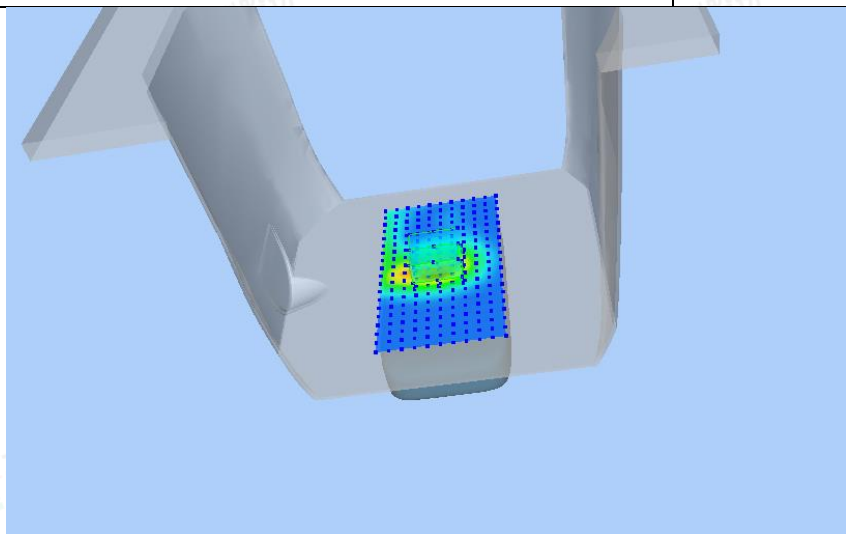
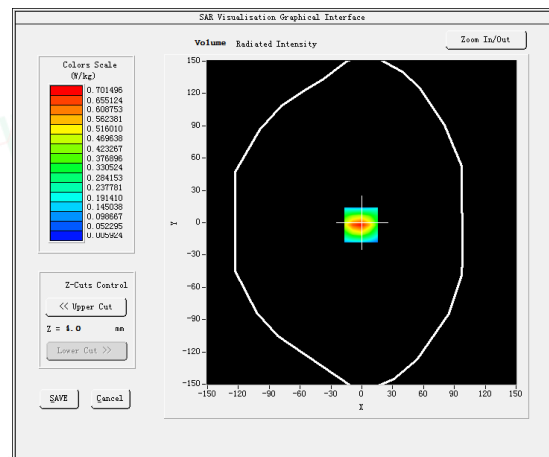
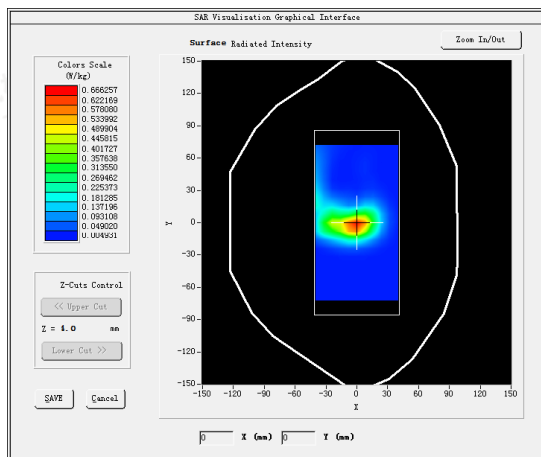

Shenzhen LCS Compliance Testing Laboratory Ltd.

Add: Room 101, 201, Building A and Room 301, Building C, Juji Industrial Park, Yabianxueziwei, Shajing Street, Bao'an District, Shenzhen, Guangdong, China

Tel: +(86) 0755-82591330 | E-mail: webmaster@lcs-cert.com | Web: www.lcs-cert.com

Scan code to check authenticity



#29

Test Mode: E-UTRA40,Middle channel(Left head cheek)

Product Description: Smartphone

Model:NOTE 60

Test Date: May 09, 2025

Medium(liquid type)	HSL_2450
Frequency (MHz)	2350.0000
Relative permittivity (real part)	38.35
Conductivity (S/m)	1.78
E-Field Probe	SN 25/22 EPGO376
Crest Factor	1.0
Conversion Factor	2.60
Sensor	4mm
Area Scan	dx=12mm dy=12mm
Zoom Scan	7x7x7,dx=5mm dy=5mm dz=5mm
Variation (%)	0.000000
SAR 10g (W/Kg)	0.028388
SAR 1g (W/Kg)	0.059762
SURFACE SAR	VOLUME SAR

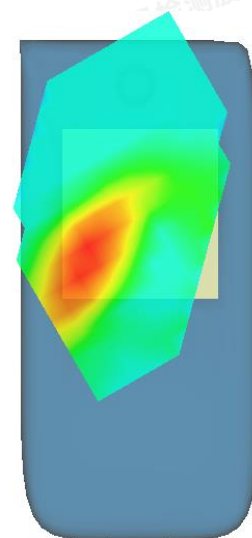
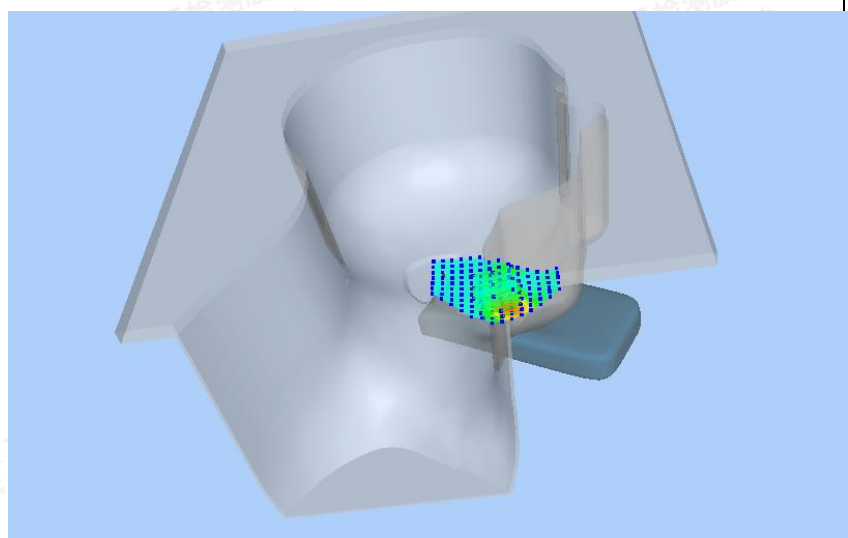
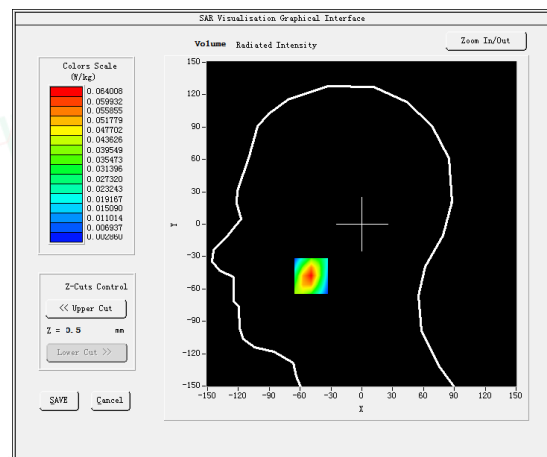
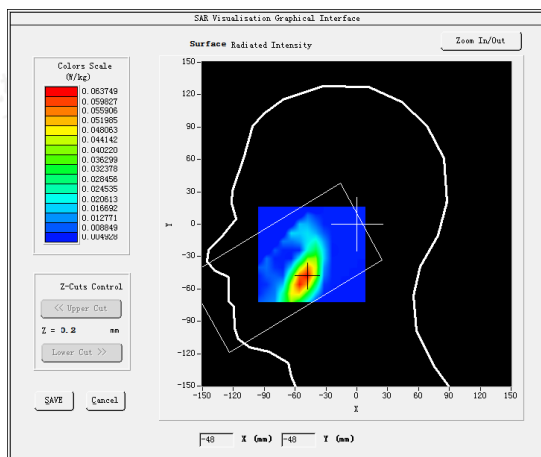

Shenzhen LCS Compliance Testing Laboratory Ltd.

Add: Room 101, 201, Building A and Room 301, Building C, Juji Industrial Park, Yabianxueziwei, Shajing Street, Bao'an District, Shenzhen, Guangdong, China

Tel: +(86) 0755-82591330 | E-mail: webmaster@lcs-cert.com | Web: www.lcs-cert.com

Scan code to check authenticity



#30

Test Mode: E-UTRA40,Middle channel(Rear side 5mm)

Product Description: Smartphone

Model:NOTE 60

Test Date: May 09, 2025

Medium(liquid type)	HSL_2450
Frequency (MHz)	2350.0000
Relative permittivity (real part)	38.35
Conductivity (S/m)	1.78
E-Field Probe	SN 25/22 EPGO376
Crest Factor	1.0
Conversion Factor	2.60
Sensor	4mm
Area Scan	dx=12mm dy=12mm
Zoom Scan	7x7x7,dx=5mm dy=5mm dz=5mm
Variation (%)	-0.670000
SAR 10g (W/Kg)	0.178297
SAR 1g (W/Kg)	0.391685
SURFACE SAR	VOLUME SAR

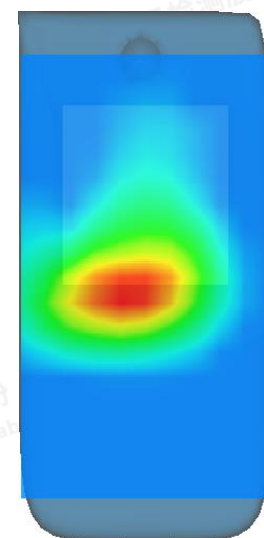
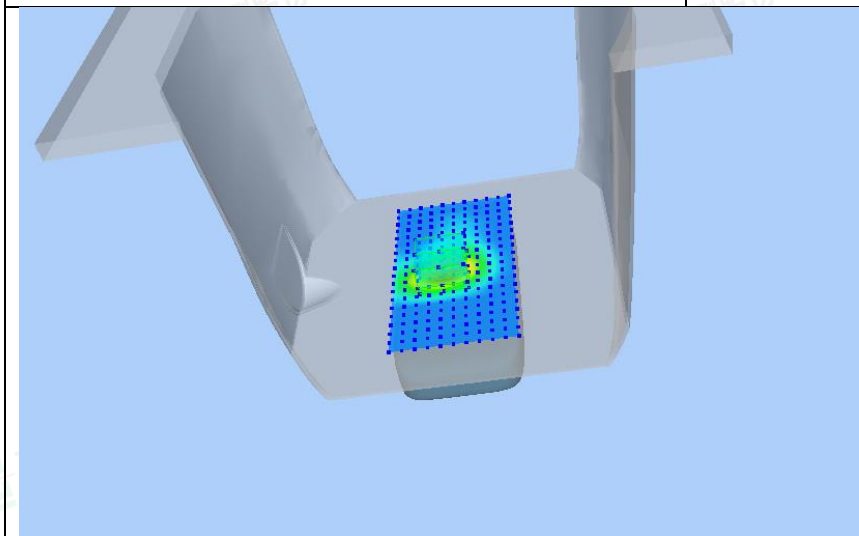
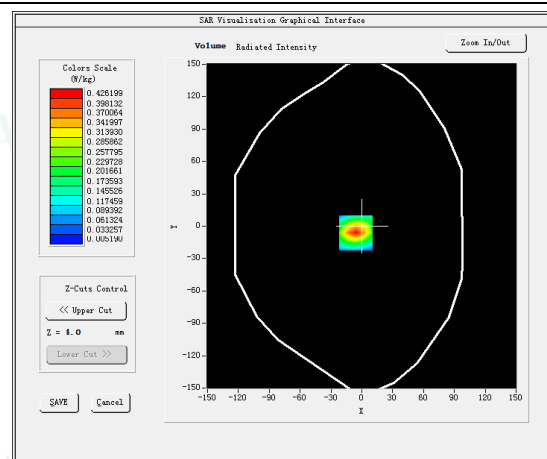
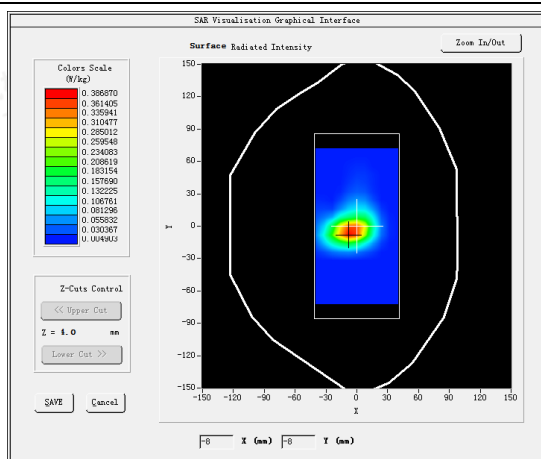

Shenzhen LCS Compliance Testing Laboratory Ltd.

Add: Room 101, 201, Building A and Room 301, Building C, Juji Industrial Park, Yabianxueziwei, Shajing Street, Bao'an District, Shenzhen, Guangdong, China

Tel: +(86) 0755-82591330 | E-mail: webmaster@lcs-cert.com | Web: www.lcs-cert.com

Scan code to check authenticity



#31

Test Mode:GPRS900MHz,Middle channel(Limb)

Product Description:Smartphone

Model:NOTE 60

Test Date: April 30, 2025

Medium(liquid type)	HSL_900
Frequency (MHz)	902.6000
Relative permittivity (real part)	42.58
Conductivity (S/m)	0.94
E-Field Probe	SN 25/22 EPGO376
Crest Factor	4.0
Conversion Factor	1.87
Sensor	4mm
Area Scan	dx=15mm dy=15mm
Zoom Scan	5x5x7,dx=8mm dy=8mm dz=5mm
Variation (%)	-1.820000
SAR 10g (W/Kg)	0.570827
SAR 1g (W/Kg)	1.299751
SURFACE SAR	VOLUME SAR

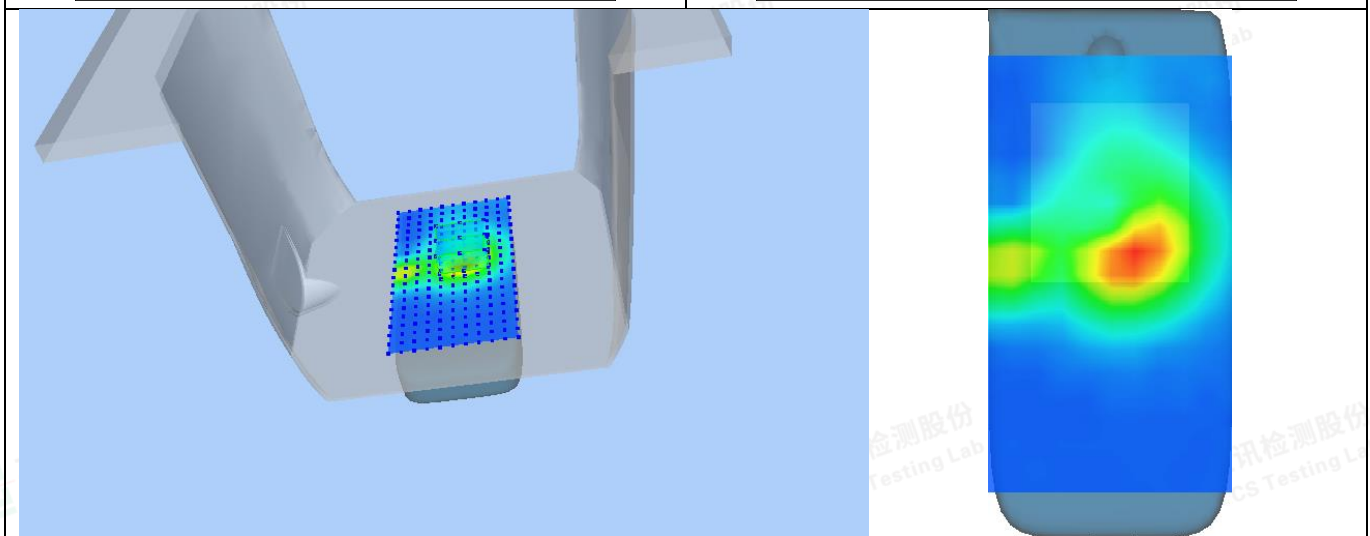
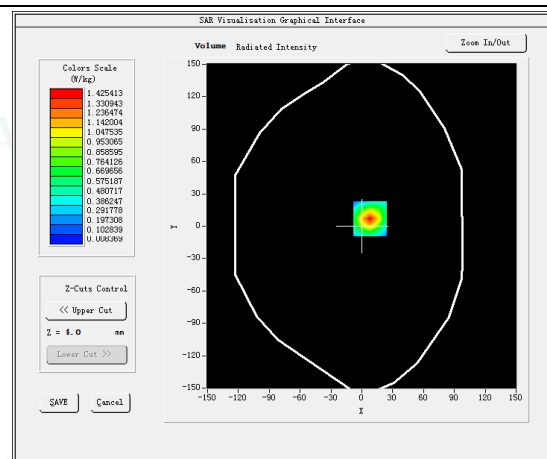
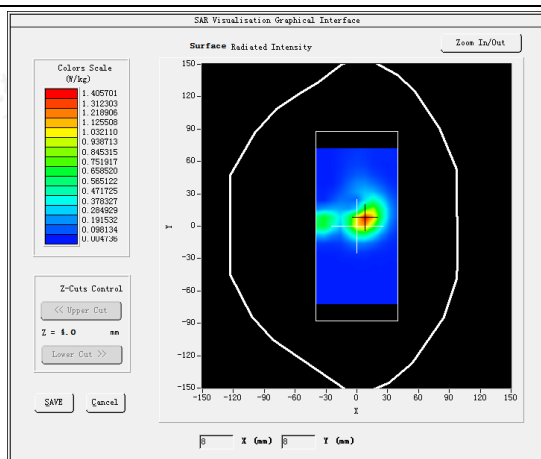

Shenzhen LCS Compliance Testing Laboratory Ltd.

Add: Room 101, 201, Building A and Room 301, Building C, Juji Industrial Park, Yabianxueziwei, Shajing Street, Bao'an District, Shenzhen, Guangdong, China

Tel: +(86) 0755-82591330 | E-mail: webmaster@lcs-cert.com | Web: www.lcs-cert.com

Scan code to check authenticity



#32

Test Mode:GPRS1800MHz,Middle channel(Limb)

Product Description: Smartphone

Model:NOTE 60

Test Date: May 06, 2025

Medium(liquid type)	HSL_1800
Frequency (MHz)	1747.4000
Relative permittivity (real part)	40.64
Conductivity (S/m)	1.43
E-Field Probe	SN 25/22 EPGO376
Crest Factor	4.0
Conversion Factor	2.09
Sensor	4mm
Area Scan	dx=15mm dy=15mm
Zoom Scan	5x5x7,dx=8mm dy=8mm dz=5mm
Variation (%)	-1.250000
SAR 10g (W/Kg)	0.775823
SAR 1g (W/Kg)	1.637626
SURFACE SAR	VOLUME SAR

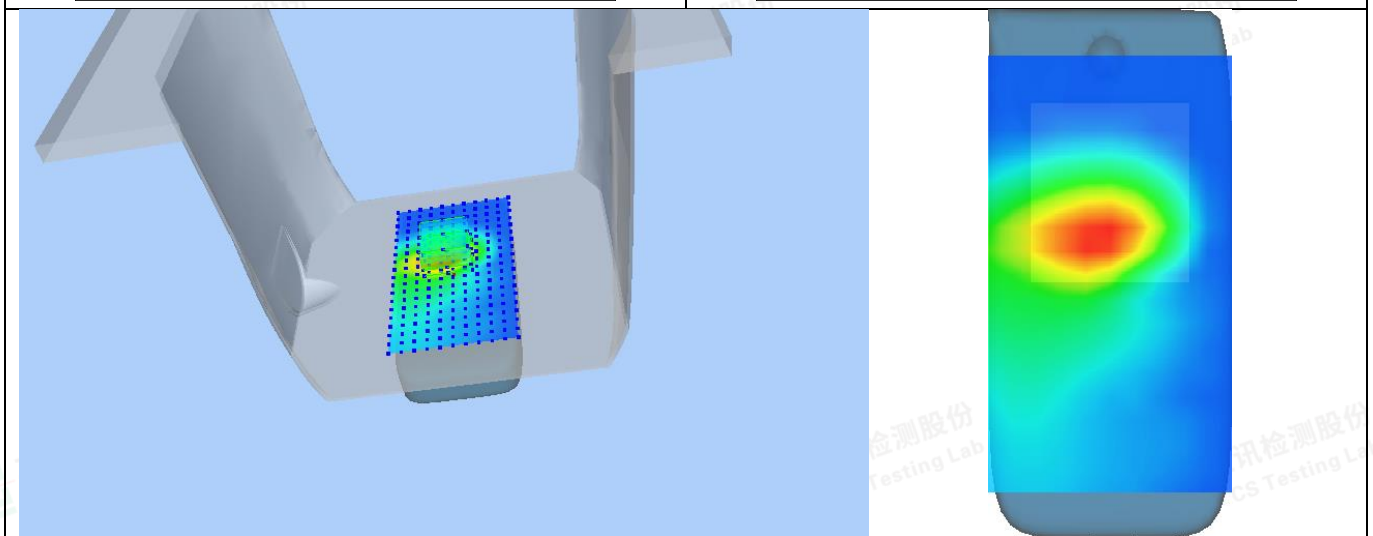
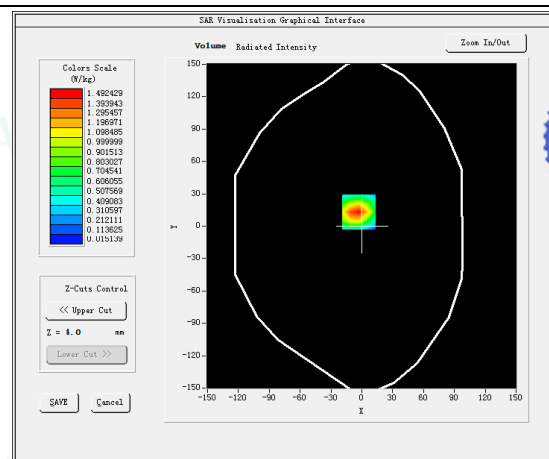
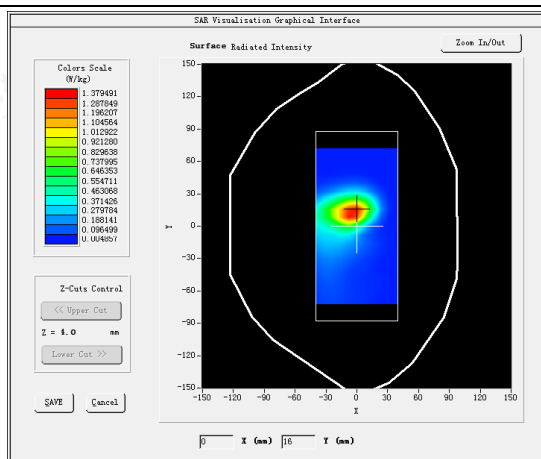

Shenzhen LCS Compliance Testing Laboratory Ltd.

Add: Room 101, 201, Building A and Room 301, Building C, Juji Industrial Park, Yabianxueziwei, Shajing Street, Bao'an District, Shenzhen, Guangdong, China

Tel: +(86) 0755-82591330 | E-mail: webmaster@lcs-cert.com | Web: www.lcs-cert.com

Scan code to check authenticity



#33

Test Mode:WCDMA 900MHz,Middle channel(Limb)

Product Description: Smartphone

Model:NOTE 60

Test Date: April 30, 2025

Medium(liquid type)	HSL_900
Frequency (MHz)	897.6000
Relative permittivity (real part)	42.58
Conductivity (S/m)	0.94
E-Field Probe	SN 25/22 EPGO376
Crest Factor	1.0
Conversion Factor	1.87
Sensor	4mm
Area Scan	dx=15mm dy=15mm
Zoom Scan	5x5x7,dx=8mm dy=8mm dz=5mm
Variation (%)	1.530000
SAR 10g (W/Kg)	0.595593
SAR 1g (W/Kg)	1.191402
SURFACE SAR	VOLUME SAR

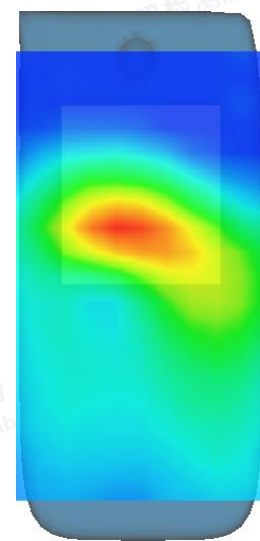
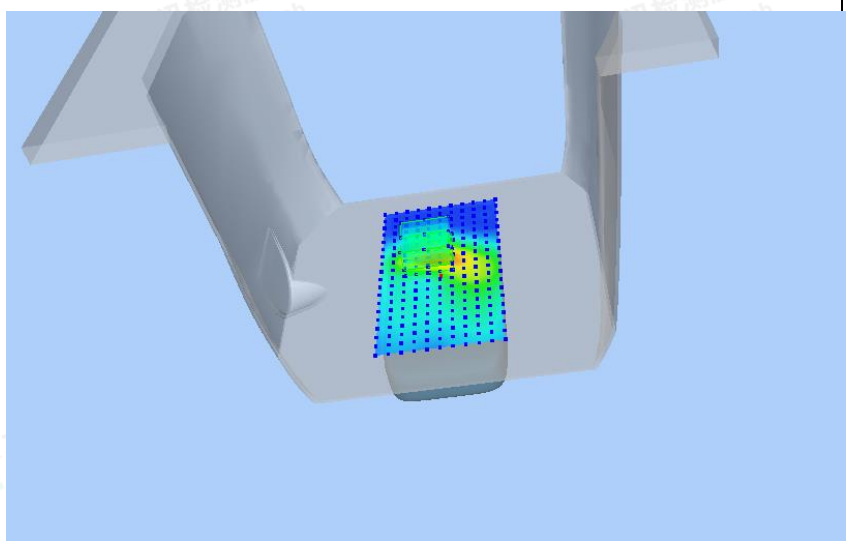
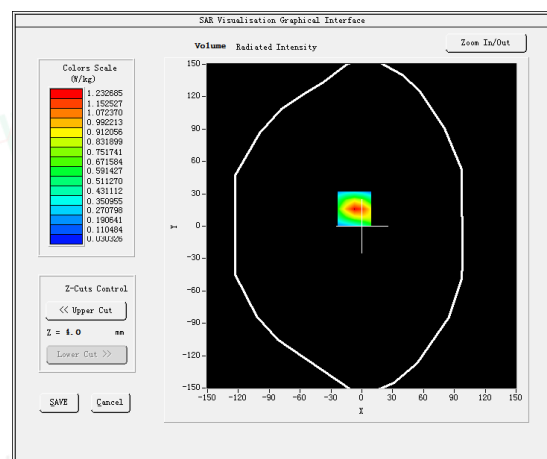
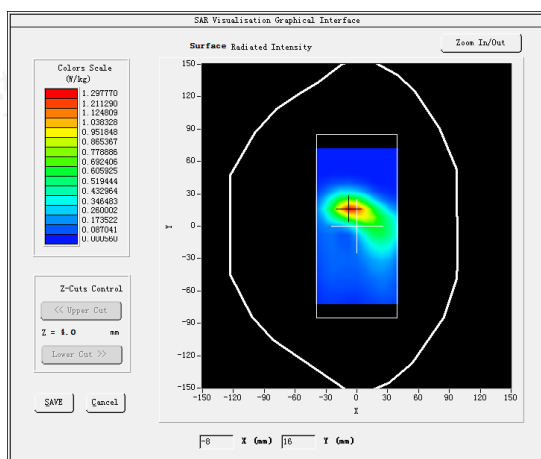

Shenzhen LCS Compliance Testing Laboratory Ltd.

Add: Room 101, 201, Building A and Room 301, Building C, Juji Industrial Park, Yabianxueziwei, Shajing Street, Bao'an District, Shenzhen, Guangdong, China

Tel: +(86) 0755-82591330 | E-mail: webmaster@lcs-cert.com | Web: www.lcs-cert.com

Scan code to check authenticity



#34

Test Mode:WCDMA2100MHz,Middle channel(Limb)

Product Description: Smartphone

Model:NOTE 60

Test Date: May 08, 2025

Medium(liquid type)	HSL_2000
Frequency (MHz)	1950.0000
Relative permittivity (real part)	39.17
Conductivity (S/m)	1.42
E-Field Probe	SN 25/22 EPGO376
Crest Factor	1.0
Conversion Factor	2.31
Sensor	4mm
Area Scan	dx=15mm dy=15mm
Zoom Scan	5x5x7,dx=8mm dy=8mm dz=5mm
Variation (%)	-0.290000
SAR 10g (W/Kg)	1.216962
SAR 1g (W/Kg)	2.869097
SURFACE SAR	VOLUME SAR

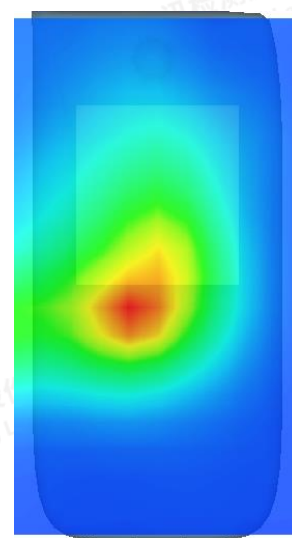
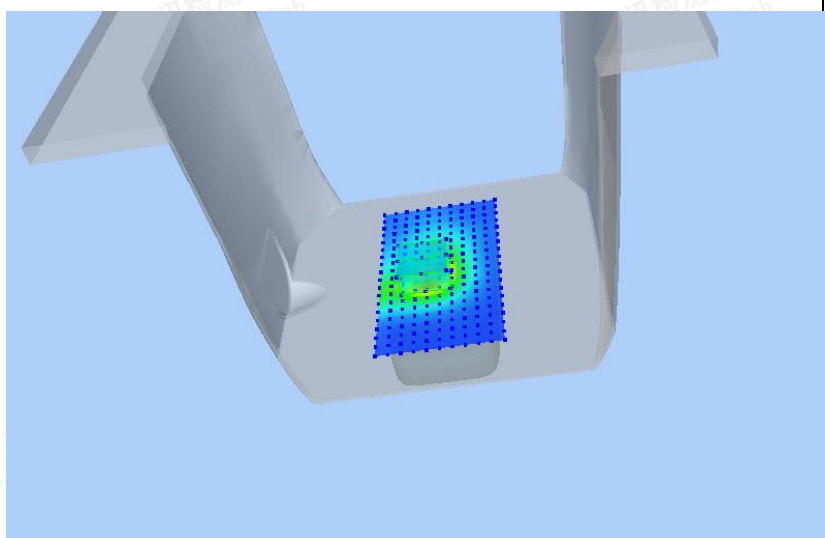
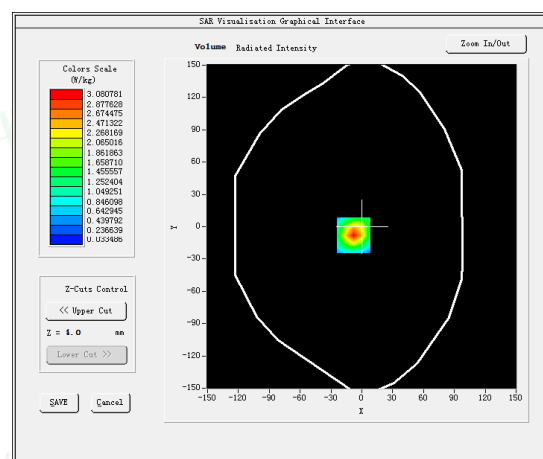
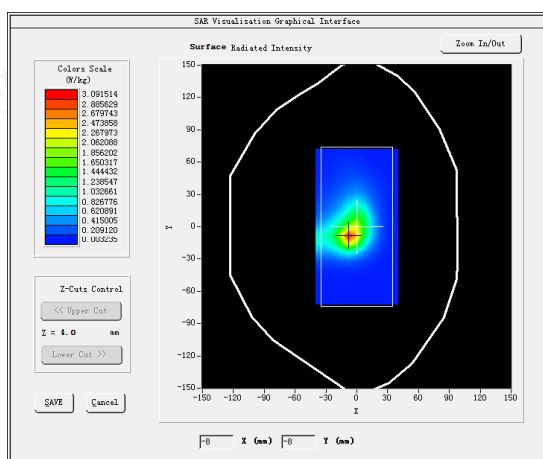

Shenzhen LCS Compliance Testing Laboratory Ltd.

Add: Room 101, 201, Building A and Room 301, Building C, Juji Industrial Park, Yabianxueziwei, Shajing Street, Bao'an District, Shenzhen, Guangdong, China

Tel: +(86) 0755-82591330 | E-mail: webmaster@lcs-cert.com | Web: www.lcs-cert.com

Scan code to check authenticity



#35

Test Mode:802.11b,Middle channel(Limb)

Product Description:Smartphone

Model:NOTE 60

Test Date: May 09, 2025

Medium(liquid type)	HSL_2450
Frequency (MHz)	2442.0000
Relative permittivity (real part)	38.35
Conductivity (S/m)	1.78
E-Field Probe	SN 25/22 EPGO376
Crest Factor	1.0
Conversion Factor	2.60
Sensor	4mm
Area Scan	dx=12mm dy=12mm
Zoom Scan	7x7x7,dx=5mm dy=5mm dz=5mm
Variation (%)	2.450000
SAR 10g (W/Kg)	0.220704
SAR 1g (W/Kg)	0.419725
SURFACE SAR	VOLUME SAR

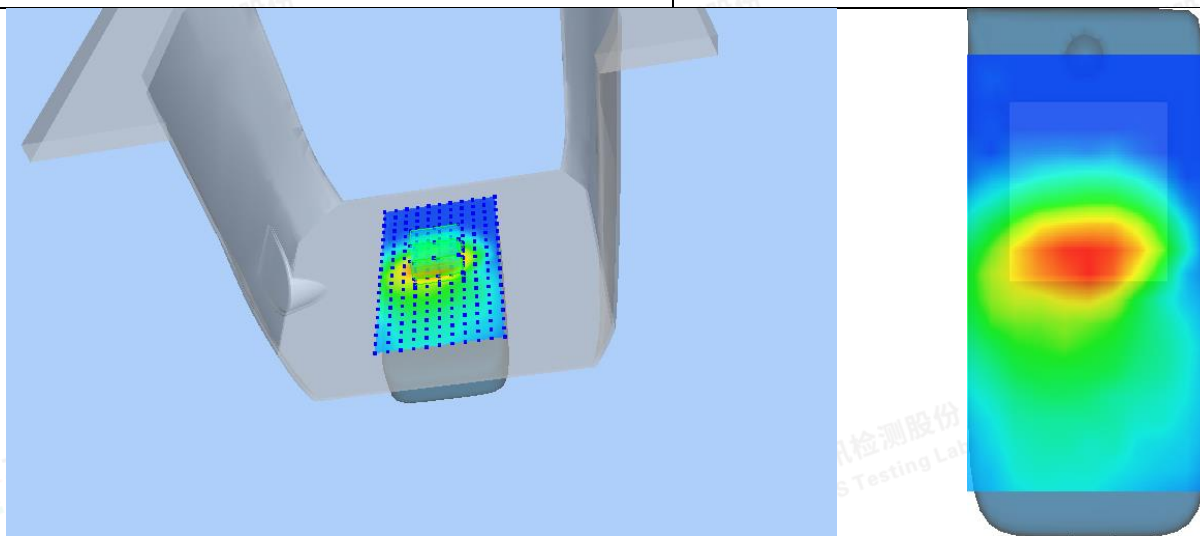
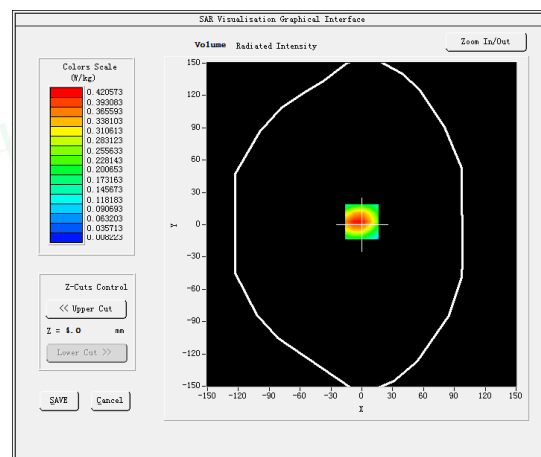
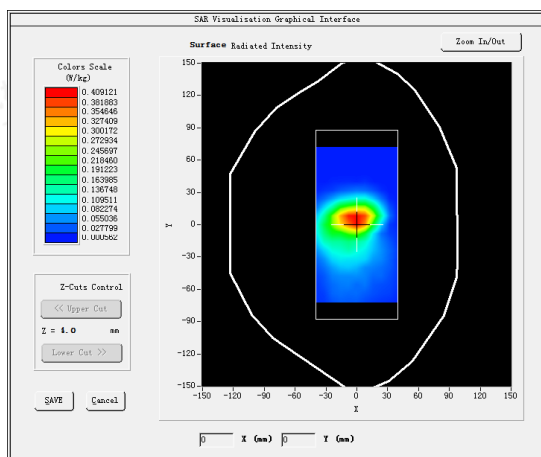

Shenzhen LCS Compliance Testing Laboratory Ltd.

Add: Room 101, 201, Building A and Room 301, Building C, Juji Industrial Park, Yabianxueziwei, Shajing Street, Bao'an District, Shenzhen, Guangdong, China

Tel: +(86) 0755-82591330 | E-mail: webmaster@lcs-cert.com | Web: www.lcs-cert.com

Scan code to check authenticity



#36

Test Mode:802.11ac(80MHz)(WiFi5.2G),Middle channel(Limb)

Product Description: Smartphone

Model: NOTE 60

Test Date: May 14, 2025

Medium(liquid type)	HSL _5200
Frequency (MHz)	5210.0000
Relative permittivity (real part)	35.85
Conductivity (S/m)	4.69
E-Field Probe	SN 25/22 EPGO376
Crest Factor	1.0
Conversion Factor	1.85
Sensor	4mm
Area Scan	dx=10mm dy=10mm
Zoom Scan	7x7x12,dx=4mm dy=4mm dz=2mm
Variation (%)	2.040000
SAR 10g (W/Kg)	0.204665
SAR 1g (W/Kg)	0.482717
SURFACE SAR	VOLUME SAR

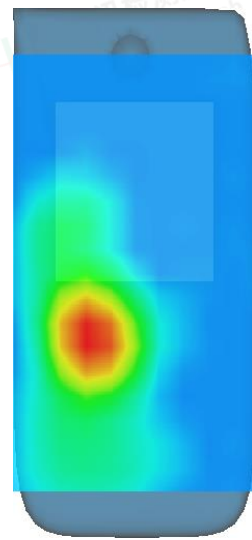
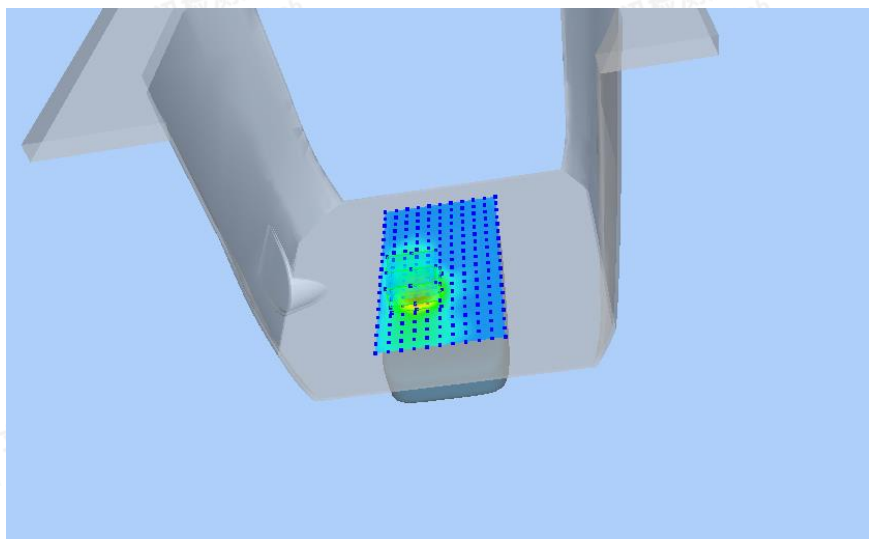
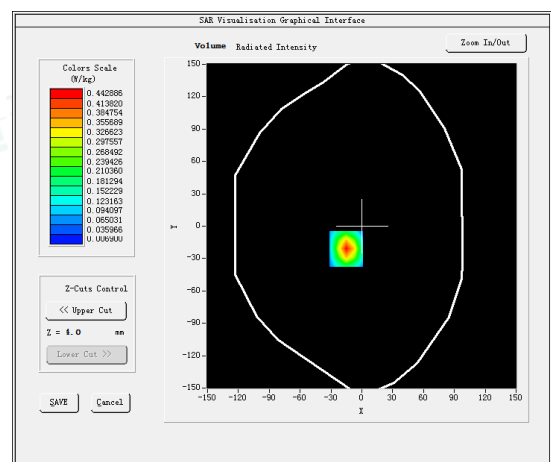
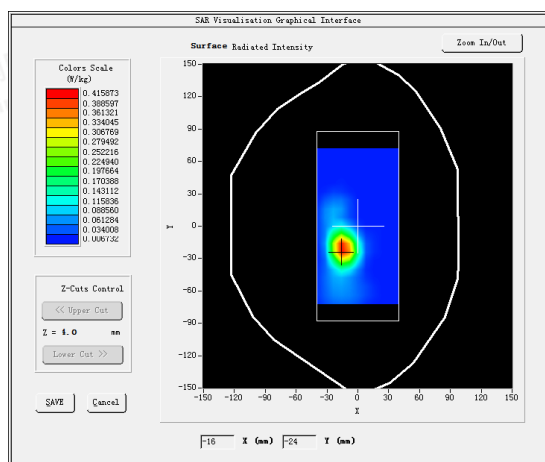

Shenzhen LCS Compliance Testing Laboratory Ltd.

Add: Room 101, 201, Building A and Room 301, Building C, Juji Industrial Park, Yabianxueziwei, Shajing Street, Bao'an District, Shenzhen, Guangdong, China

Tel: +(86) 0755-82591330 | E-mail: webmaster@lcs-cert.com | Web: www.lcs-cert.com

Scan code to check authenticity



#37

Test Mode: 802.11n(20MHz)(WiFi5.8G), Middle channel (Limb)

Product Description: Smartphone

Model: NOTE 60

Test Date: May 14, 2025

Medium(liquid type)	HSL_5800
Frequency (MHz)	5775.0000
Relative permittivity (real part)	34.77
Conductivity (S/m)	5.31
E-Field Probe	SN 25/22 EPGO376
Crest Factor	1.0
Conversion Factor	2.01
Sensor	4mm
Area Scan	dx=10mm dy=10mm
Zoom Scan	7x7x12,dx=4mm dy=4mm dz=2mm
Variation (%)	-1.740000
SAR 10g (W/Kg)	0.180236
SAR 1g (W/Kg)	0.339276
SURFACE SAR	VOLUME SAR

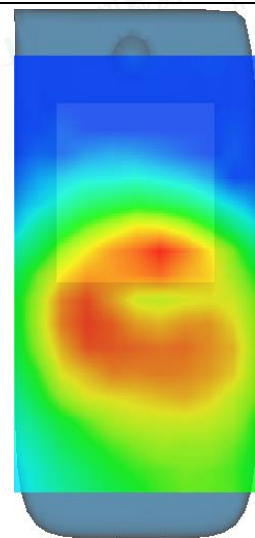
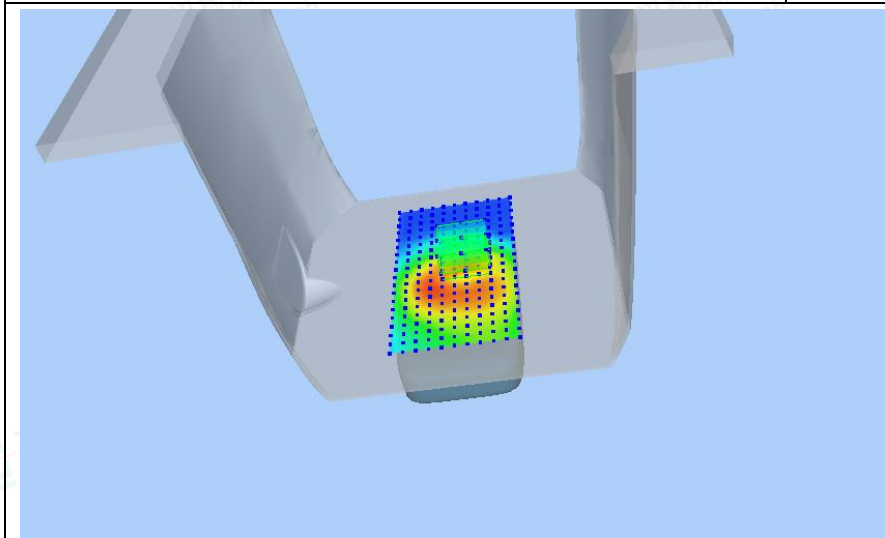
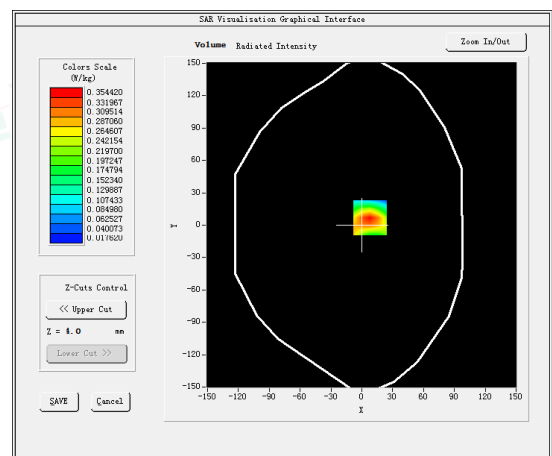
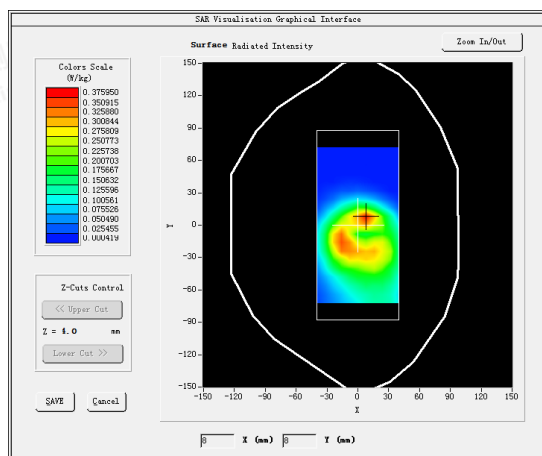

Shenzhen LCS Compliance Testing Laboratory Ltd.

Add: Room 101, 201, Building A and Room 301, Building C, Juji Industrial Park, Yabianxueziwei, Shajing Street, Bao'an District, Shenzhen, Guangdong, China

Tel: +(86) 0755-82591330 | E-mail: webmaster@lcs-cert.com | Web: www.lcs-cert.com

Scan code to check authenticity



#38

Test Mode: E-UTRA Band1,Middle channel(Limb)

Product Description: Smartphone

Model:NOTE 60

Test Date: May 08, 2025

Medium(liquid type)	HSL_2000
Frequency (MHz)	1950.0000
Relative permittivity (real part)	39.17
Conductivity (S/m)	1.42
E-Field Probe	SN 25/22 EPG0376
Crest Factor	1.0
Conversion Factor	2.31
Sensor	4mm
Area Scan	dx=15mm dy=15mm
Zoom Scan	5x5x7,dx=8mm dy=8mm dz=5mm
Variation (%)	2.000000
SAR 10g (W/Kg)	1.216431
SAR 1g (W/Kg)	2.592701
SURFACE SAR	VOLUME SAR

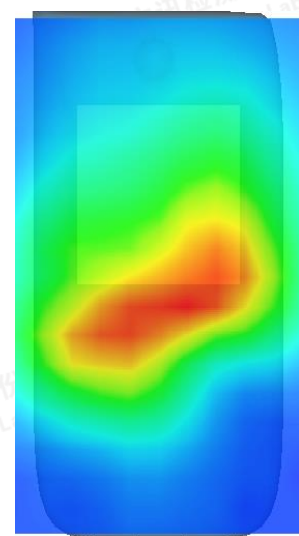
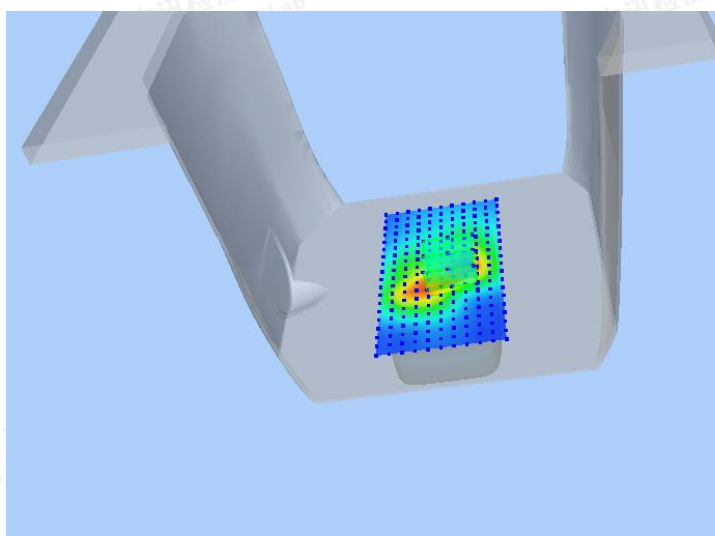
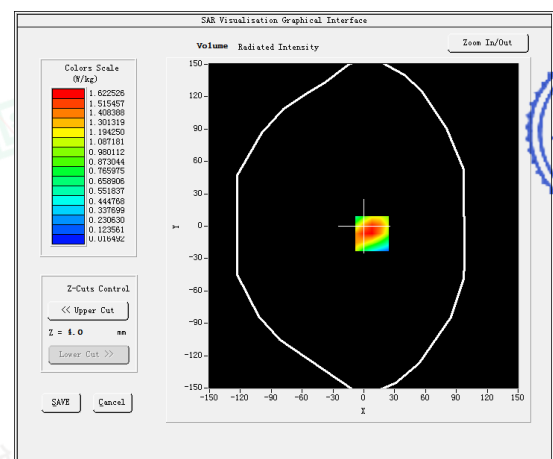
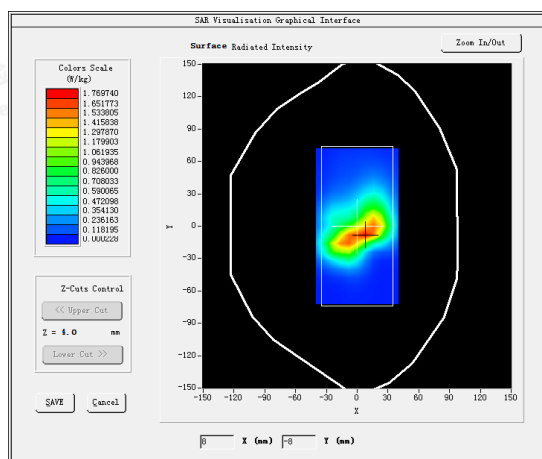

Shenzhen LCS Compliance Testing Laboratory Ltd.

Add: Room 101, 201, Building A and Room 301, Building C, Juji Industrial Park, Yabianxueziwei, Shajing Street, Bao'an District, Shenzhen, Guangdong, China

Tel: +(86) 0755-82591330 | E-mail: webmaster@lcs-cert.com | Web: www.lcs-cert.com

Scan code to check authenticity



#39

Test Mode: E-UTRA3,Middle channel(Limb)

Product Description: Smartphone

Model:NOTE 60

Test Date: May 06, 2025

Medium(liquid type)	HSL_1800
Frequency (MHz)	1747.5000
Relative permittivity (real part)	40.64
Conductivity (S/m)	1.43
E-Field Probe	SN 25/22 EPGO376
Crest Factor	1.0
Conversion Factor	2.09
Sensor	4mm
Area Scan	dx=15mm dy=15mm
Zoom Scan	5x5x7,dx=8mm dy=8mm dz=5mm
Variation (%)	-1.240000
SAR 10g (W/Kg)	1.207795
SAR 1g (W/Kg)	2.341535
SURFACE SAR	VOLUME SAR

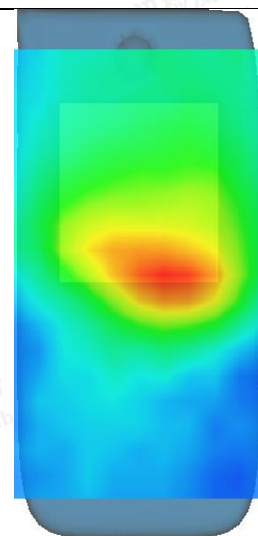
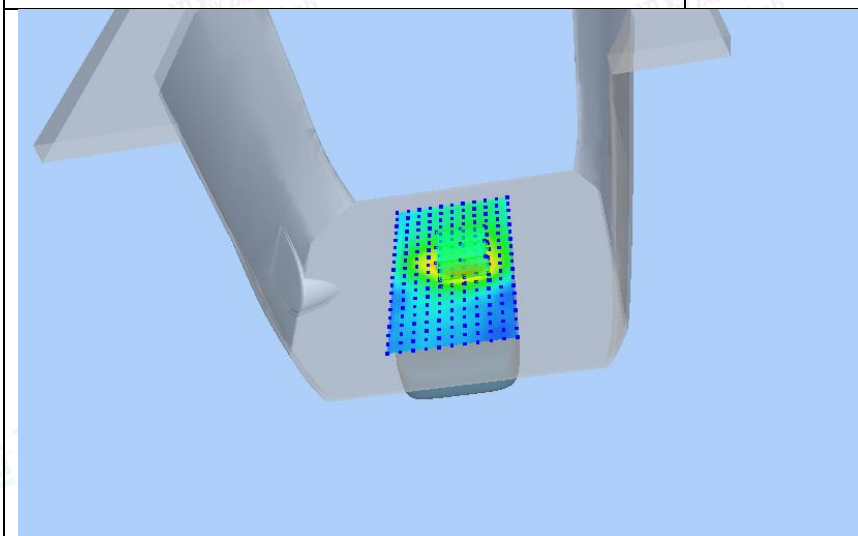
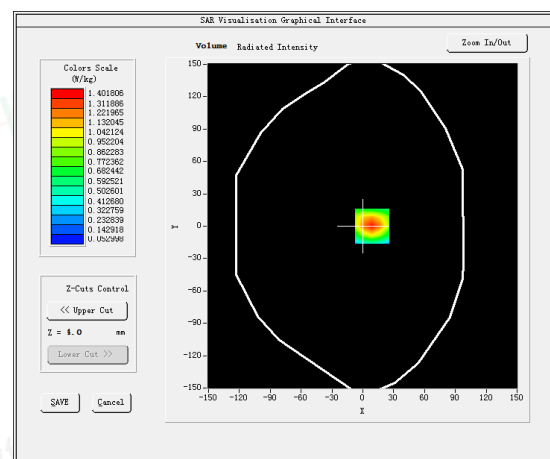
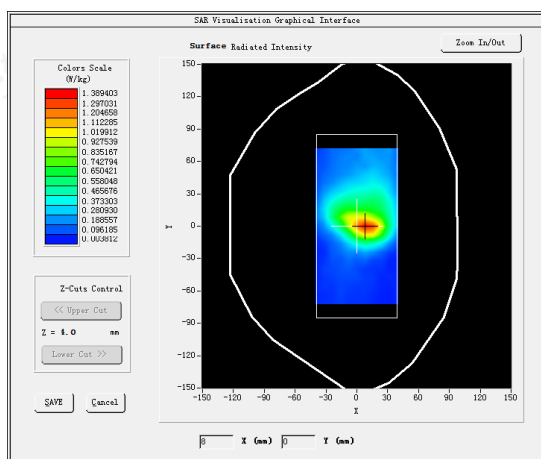

Shenzhen LCS Compliance Testing Laboratory Ltd.

Add: Room 101, 201, Building A and Room 301, Building C, Juji Industrial Park, Yabianxueziwei, Shajing Street, Bao'an District, Shenzhen, Guangdong, China

Tel: +(86) 0755-82591330 | E-mail: webmaster@lcs-cert.com | Web: www.lcs-cert.com

Scan code to check authenticity



#40

Test Mode: E-UTRA7,Middle channel(Limb)

Product Description: Smartphone

Model:NOTE 60

Test Date: May 12, 2025

Medium(liquid type)	HSL_2600
Frequency (MHz)	2535.0000
Relative permittivity (real part)	40.35
Conductivity (S/m)	1.90
E-Field Probe	SN 25/22 EPGO376
Crest Factor	1.0
Conversion Factor	2.39
Sensor	4mm
Area Scan	dx=12mm dy=12mm
Zoom Scan	7x7x7,dx=5mm dy=5mm dz=5mm
Variation (%)	-0.040000
SAR 10g (W/Kg)	1.145848
SAR 1g (W/Kg)	2.161420
SURFACE SAR	VOLUME SAR

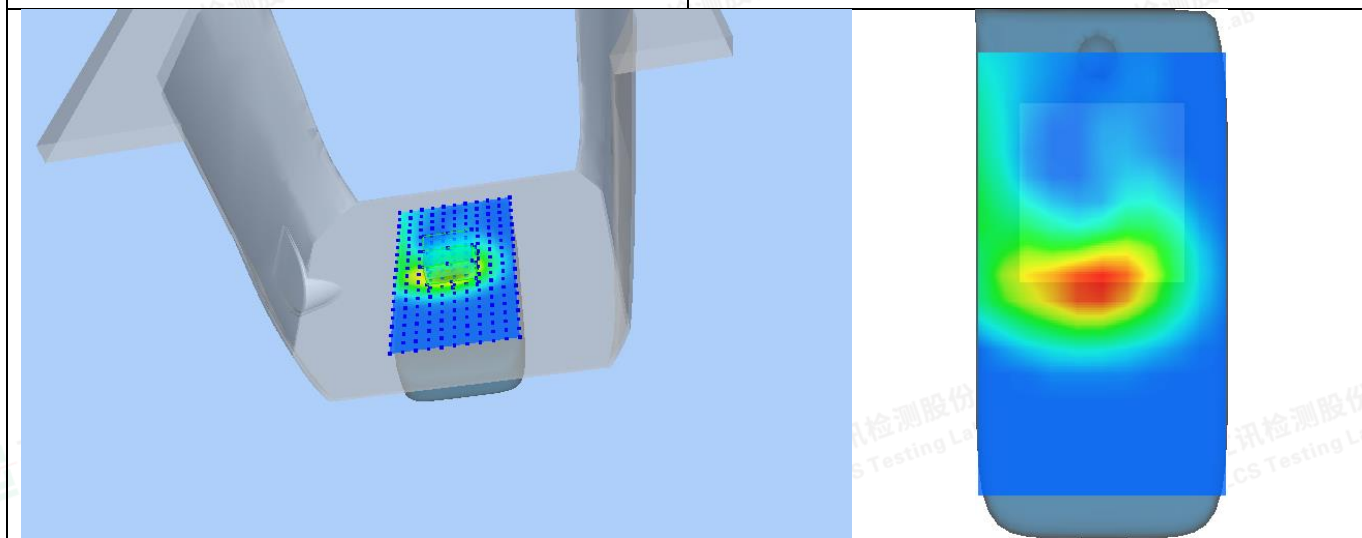
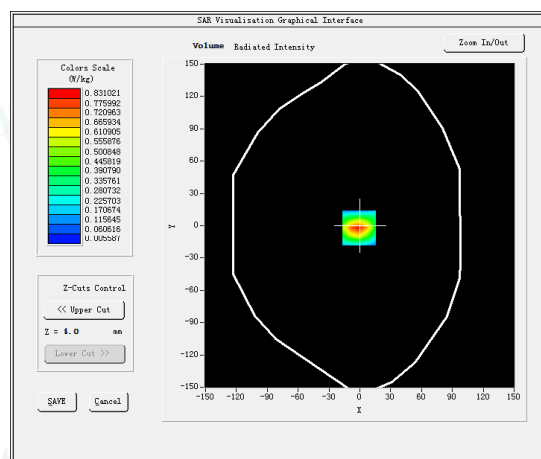
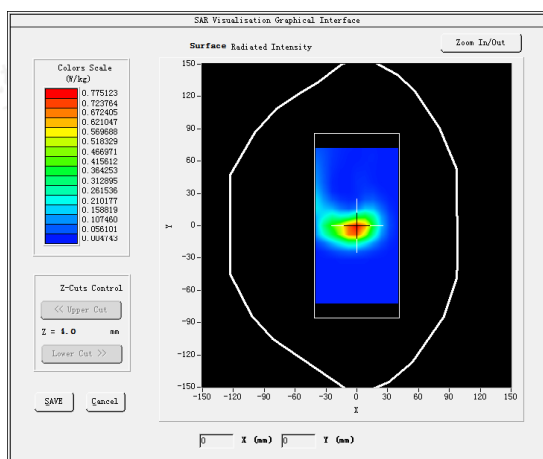

Shenzhen LCS Compliance Testing Laboratory Ltd.

Add: Room 101, 201, Building A and Room 301, Building C, Juji Industrial Park, Yabianxueziwei, Shajing Street, Bao'an District, Shenzhen, Guangdong, China

Tel: +(86) 0755-82591330 | E-mail: webmaster@lcs-cert.com | Web: www.lcs-cert.com

Scan code to check authenticity



#41

Test Mode: E-UTRA8,Middle channel(Limb)

Product Description: Smartphone

Model:NOTE 60

Test Date: April 30, 2025

Medium(liquid type)	HSL_900
Frequency (MHz)	897.5000
Relative permittivity (real part)	42.58
Conductivity (S/m)	0.94
E-Field Probe	SN 25/22 EPGO376
Crest Factor	1.0
Conversion Factor	1.87
Sensor	4mm
Area Scan	dx=15mm dy=15mm
Zoom Scan	5x5x7,dx=8mm dy=8mm dz=5mm
Variation (%)	1.720000
SAR 10g (W/Kg)	0.545481
SAR 1g (W/Kg)	0.940904

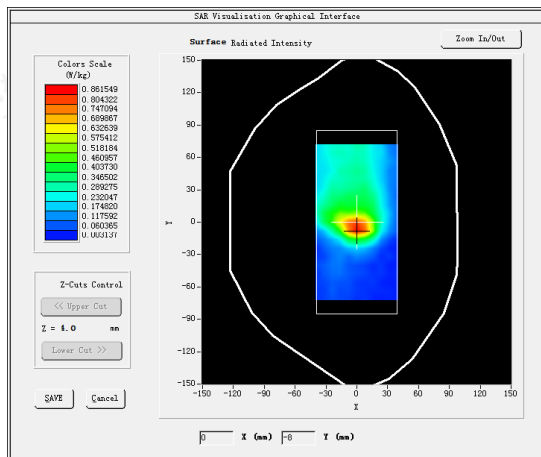
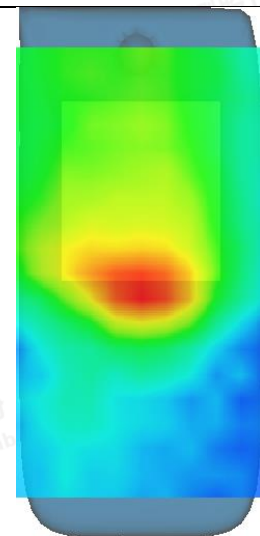
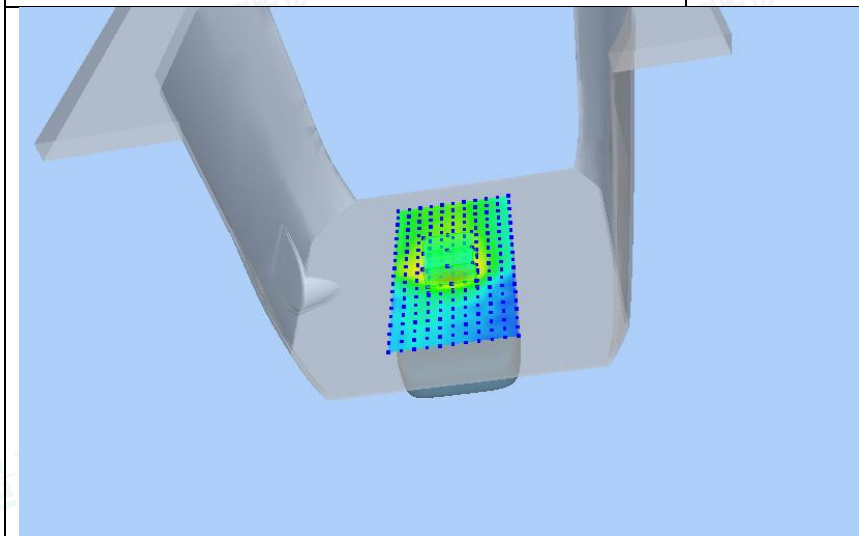
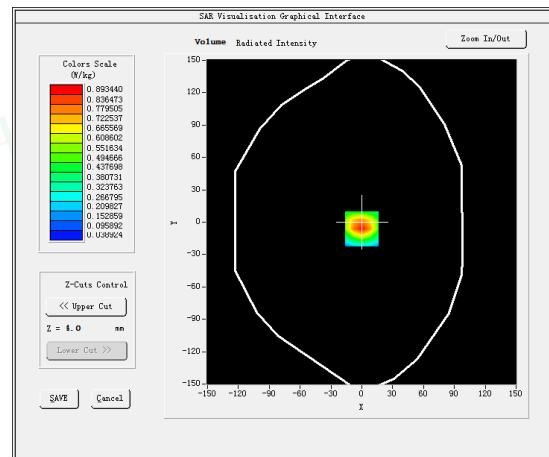
SURFACE SAR**VOLUME SAR**

Shenzhen LCS Compliance Testing Laboratory Ltd.

Add: Room 101, 201, Building A and Room 301, Building C, Juji Industrial Park, Yabianxueziwei, Shajing Street, Bao'an District, Shenzhen, Guangdong, China

Tel: +(86) 0755-82591330 | E-mail: webmaster@lcs-cert.com | Web: www.lcs-cert.com

Scan code to check authenticity

#42

Test Mode: E-UTRA20,Middle channel(Limb)

Product Description: Smartphone

Model:NOTE 60

Test Date: April 30, 2025

Medium(liquid type)	HSL_900
Frequency (MHz)	847.0000
Relative permittivity (real part)	42.58
Conductivity (S/m)	0.94
E-Field Probe	SN 25/22 EPGO376
Crest Factor	1.0
Conversion Factor	1.87
Sensor	4mm
Area Scan	dx=15mm dy=15mm
Zoom Scan	5x5x7,dx=8mm dy=8mm dz=5mm
Variation (%)	0.050000
SAR 10g (W/Kg)	0.649517
SAR 1g (W/Kg)	1.212625
SURFACE SAR	VOLUME SAR

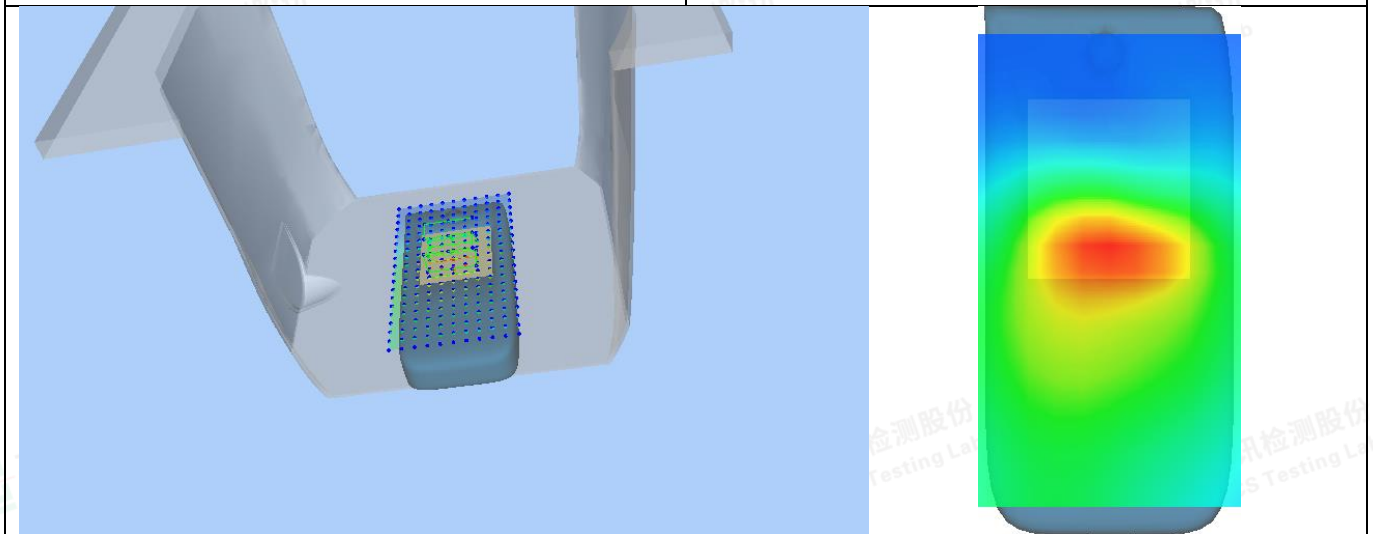
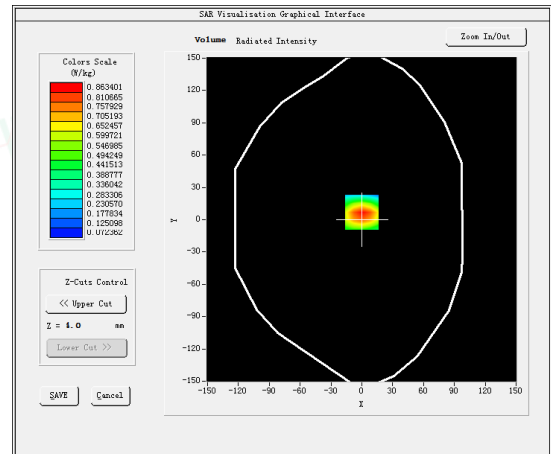
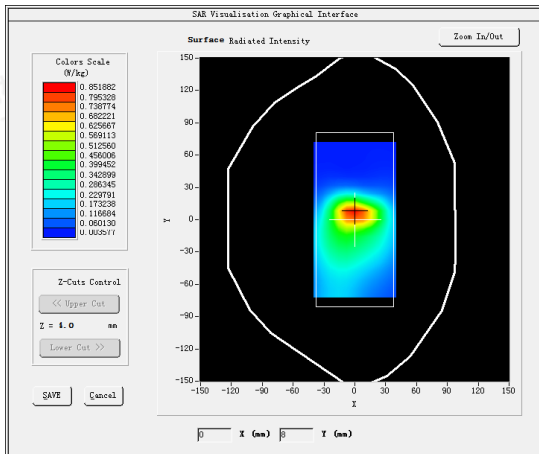

Shenzhen LCS Compliance Testing Laboratory Ltd.

Add: Room 101, 201, Building A and Room 301, Building C, Juji Industrial Park, Yabianxueziwei, Shajing Street, Bao'an District, Shenzhen, Guangdong, China

Tel: +(86) 0755-82591330 | E-mail: webmaster@lcs-cert.com | Web: www.lcs-cert.com

Scan code to check authenticity



#43

Test Mode: E-UTRA28,Middle channel(Limb)

Product Description: Smartphone

Model:NOTE 60

Test Date: April 28, 2025

Medium(liquid type)	HSL_750
Frequency (MHz)	725.5000
Relative permittivity (real part)	41.90
Conductivity (S/m)	0.88
E-Field Probe	SN 25/22 EPGO376
Crest Factor	1.0
Conversion Factor	1.69
Sensor	4mm
Area Scan	dx=15mm dy=15mm
Zoom Scan	5x5x7,dx=8mm dy=8mm dz=5mm
Variation (%)	-0.530000
SAR 10g (W/Kg)	0.421770
SAR 1g (W/Kg)	0.922865
SURFACE SAR	VOLUME SAR

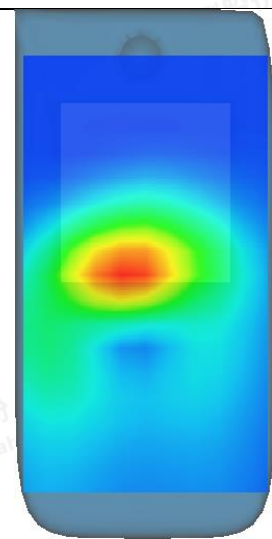
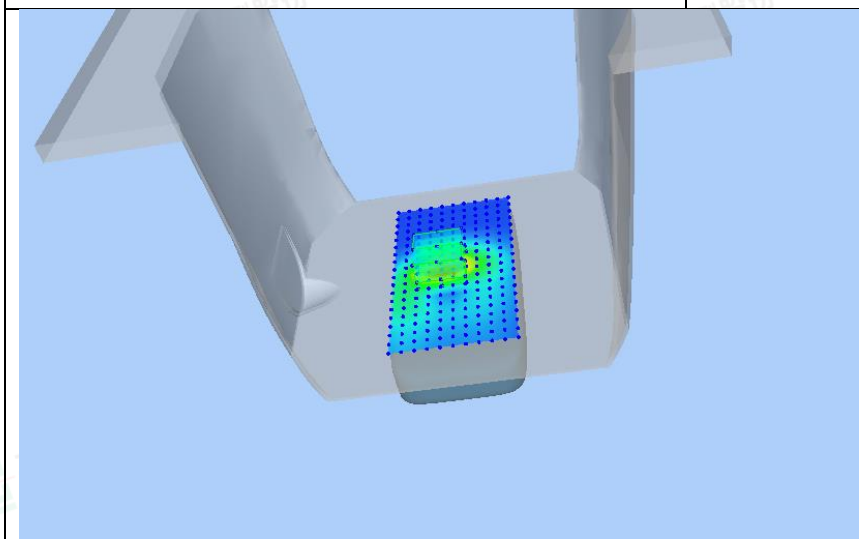
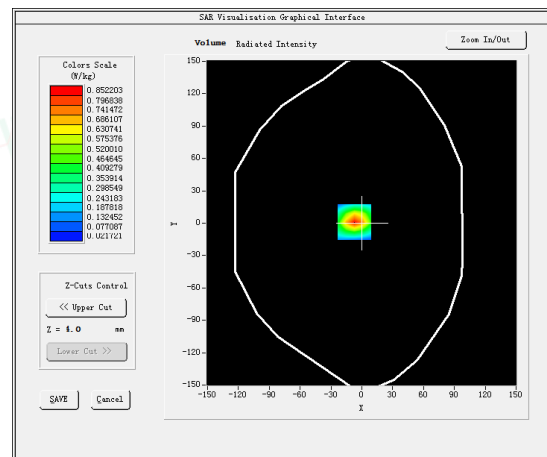
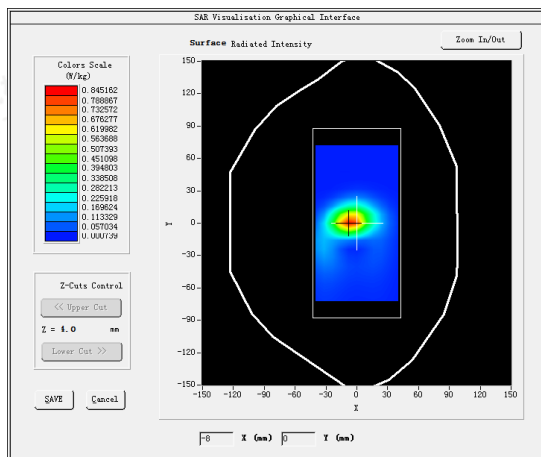

Shenzhen LCS Compliance Testing Laboratory Ltd.

Add: Room 101, 201, Building A and Room 301, Building C, Juji Industrial Park, Yabianxueziwei, Shajing Street, Bao'an District, Shenzhen, Guangdong, China

Tel: +(86) 0755-82591330 | E-mail: webmaster@lcs-cert.com | Web: www.lcs-cert.com

Scan code to check authenticity



#44

Test Mode: E-UTRA38,Middle channel(Limb)

Product Description: Smartphone

Model:NOTE 60

Test Date: May 12, 2025

Medium(liquid type)	HSL_2600
Frequency (MHz)	2595.0000
Relative permittivity (real part)	40.35
Conductivity (S/m)	1.90
E-Field Probe	SN 25/22 EPGO376
Crest Factor	1.0
Conversion Factor	2.39
Sensor	4mm
Area Scan	dx=12mm dy=12mm
Zoom Scan	7x7x7,dx=5mm dy=5mm dz=5mm
Variation (%)	-0.550000
SAR 10g (W/Kg)	0.537044
SAR 1g (W/Kg)	1.012308
SURFACE SAR	VOLUME SAR

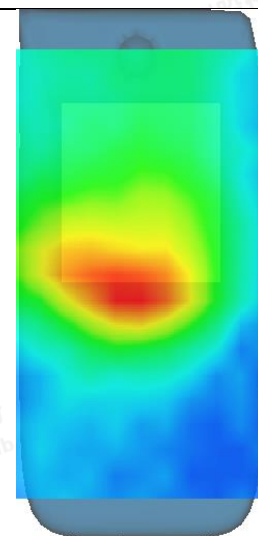
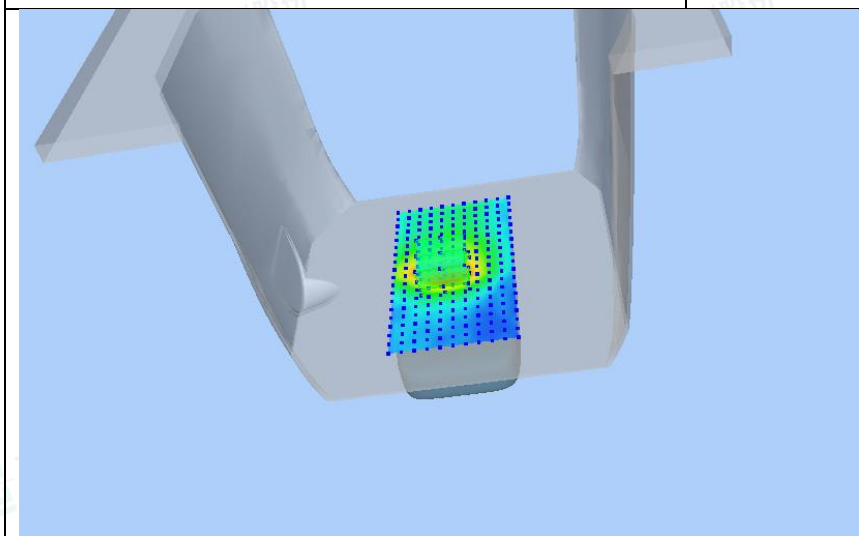
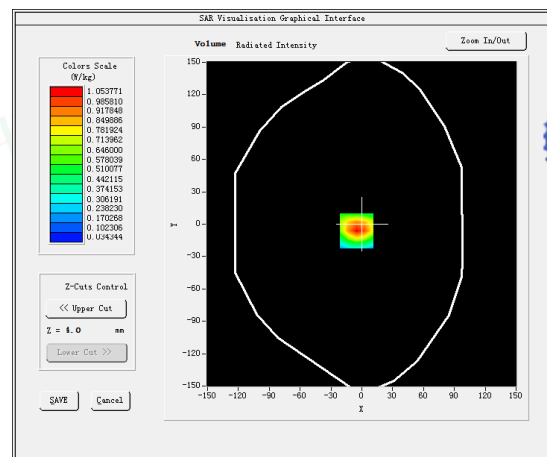
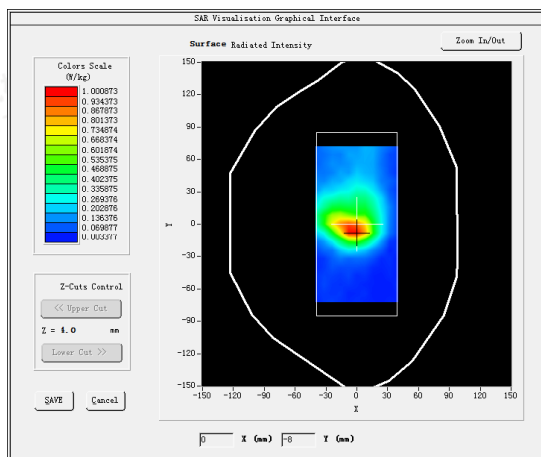

Shenzhen LCS Compliance Testing Laboratory Ltd.

Add: Room 101, 201, Building A and Room 301, Building C, Juji Industrial Park, Yabianxueziwei, Shajing Street, Bao'an District, Shenzhen, Guangdong, China

Tel: +(86) 0755-82591330 | E-mail: webmaster@lcs-cert.com | Web: www.lcs-cert.com

Scan code to check authenticity



#45

Test Mode: E-UTRA40,Middle channel(Limb)

Product Description: Smartphone

Model:NOTE 60

Test Date: May 09, 2025

Medium(liquid type)	HSL_2450
Frequency (MHz)	2350.0000
Relative permittivity (real part)	38.35
Conductivity (S/m)	1.78
E-Field Probe	SN 25/22 EPGO376
Crest Factor	1.0
Conversion Factor	2.60
Sensor	4mm
Area Scan	dx=12mm dy=12mm
Zoom Scan	7x7x7,dx=5mm dy=5mm dz=5mm
Variation (%)	-0.730000
SAR 10g (W/Kg)	0.300540
SAR 1g (W/Kg)	0.550970
SURFACE SAR	VOLUME SAR

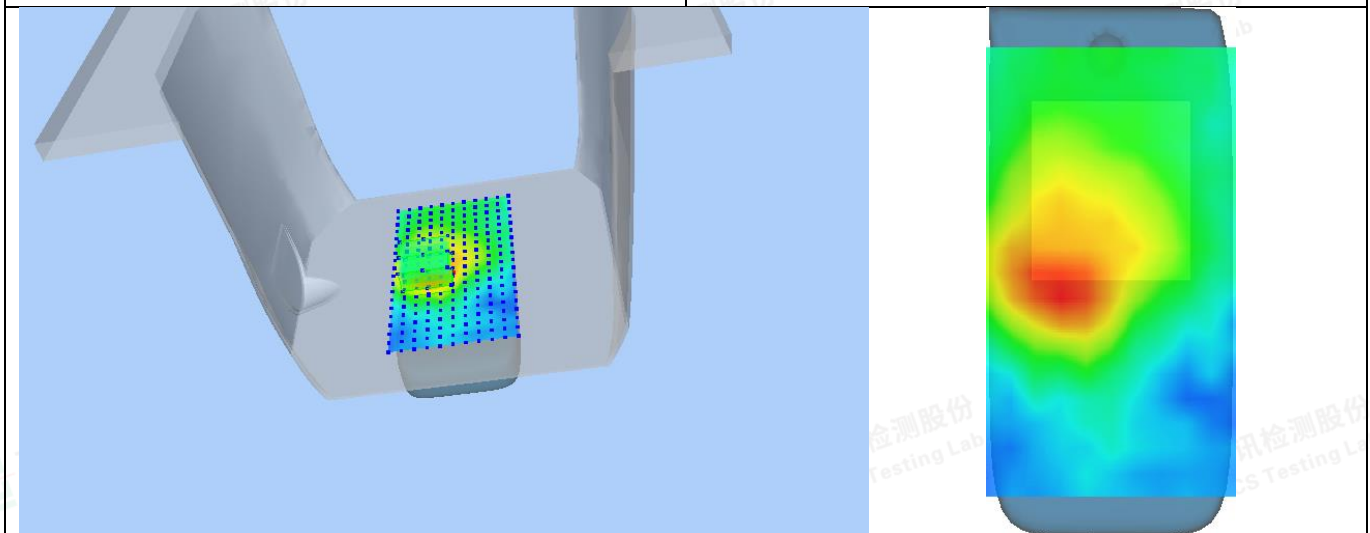
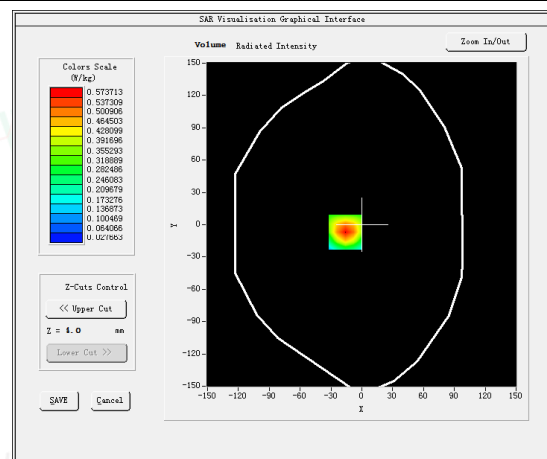
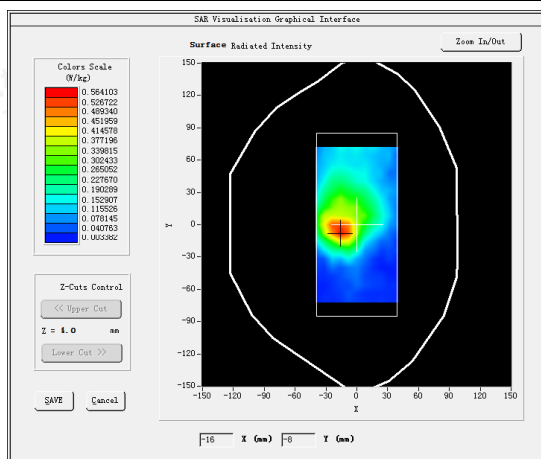

Shenzhen LCS Compliance Testing Laboratory Ltd.

Add: Room 101, 201, Building A and Room 301, Building C, Juji Industrial Park, Yabianxueziwei, Shajing Street, Bao'an District, Shenzhen, Guangdong, China

Tel: +(86) 0755-82591330 | E-mail: webmaster@lcs-cert.com | Web: www.lcs-cert.com

Scan code to check authenticity



5. CALIBRATION CERTIFICATE

SARTIMO Calibration Certificate-Extended Dipole Calibrations

According to KDB 450824 D02, Dipoles must be recalibrated at least once every three years; however, immediate re-calibration is required for following conditions. The test laboratory must ensure that the required supporting information and documentation have been included in the SAR report to qualify for extended 3-year calibration interval.

- 1) When the most recent return-loss, measured at least annually, deviates by more than 20% from the previous measurement (i.e. 0.2 of the dB value) or not meeting the required -20 dB return-loss specification
- 2) When the most recent measurement of the real or imaginary parts of the impedance, measured at least annually, deviates by more than 5Ω from the previous measurement

Summary Result:



Shenzhen LCS Compliance Testing Laboratory Ltd.
Add: Room 101, 201, Building A and Room 301, Building C, Juji Industrial Park, Yabianxueziwei, Shajing Street,
Bao'an District, Shenzhen, Guangdong, China
Tel: +(86) 0755-82591330 | E-mail: webmaster@lcs-cert.com | Web: www.lcs-cert.com
Scan code to check authenticity



5.1 Probe-EPGO376 Calibration Certificate

**COMOSAR E-Field Probe Calibration Report**

Ref : ACR.180.4.42.BES.A

**SHENZHEN LCS COMPLIANCE TESTING
LABORATORY LTD.****1F., XINGYUAN INDUSTRIAL PARK, TONGDA ROAD, BAO'AN
BLVD****BAO'AN DISTRICT, SHENZHEN, GUANGDONG, CHINA****MVG COMOSAR DOSIMETRIC E-FIELD PROBE****SERIAL NO.: SN 25/22 EPGO376****Calibrated at MVG****Z.I. de la pointe du diable****Technopôle Brest Iroise – 295 avenue Alexis de Rochon****29280 PLOUZANE - FRANCE****Calibration date: 06/22/2024**Accreditations #2-6792
Scope available on www.cofrac.fr**The use of the Cofrac brand and the accreditation references is prohibited from any reproduction.****Summary:**

This document presents the method and results from an accredited COMOSAR Dosimetric E-Field Probe calibration performed at MVG, using the CALIPROBE test bench, for use with a MVG COMOSAR system only. The test results covered by accreditation are traceable to the International System of Units (SI).





COMOSAR E-FIELD PROBE CALIBRATION REPORT

Ref: ACR.180.4.42.BES.A

	Name	Function	Date	Signature
Prepared by :	Jérôme Le Gall	Measurement Responsible	6/22/2024	
Checked & approved by:	Jérôme Luc	Technical Manager	6/22/2024	
Authorized by:	Yann Toutain	Laboratory Director	6/22/2024	

	Customer Name
Distribution :	Shenzhen LCS Compliance Testing Laboratory Ltd.

Issue	Name	Date	Modifications
A	Jérôme Le Gall	6/22/2024	Initial release

Page: 2/11

Template_ACR.DDD.N.YY.MVGB.ISSUE_COMOSAR Probe vK

This document shall not be reproduced, except in full or in part, without the written approval of MVG. The information contained herein is to be used only for the purpose for which it is submitted and is not to be released in whole or part without written approval of MVG.





COMOSAR E-FIELD PROBE CALIBRATION REPORT

Ref: ACR.180.442.BES.A

TABLE OF CONTENTS

1	Device Under Test	4
2	Product Description	4
2.1	General Information	4
3	Measurement Method	4
3.1	Linearity	4
3.2	Sensitivity	4
3.3	Lower Detection Limit	5
3.4	Isotropy	5
3.1	Boundary Effect	5
4	Measurement Uncertainty	6
5	Calibration Measurement Results	6
5.1	Sensitivity in air	6
5.2	Linearity	7
5.3	Sensitivity in liquid	8
5.4	Isotropy	9
6	List of Equipment	10

Page: 3/11

*Template_ACR.DDD.N.YY.MVGB.ISSUE_COMOSAR Probe vK**This document shall not be reproduced, except in full or in part, without the written approval of MVG. The information contained herein is to be used only for the purpose for which it is submitted and is not to be released in whole or part without written approval of MVG.*



COMOSAR E-FIELD PROBE CALIBRATION REPORT

Ref: ACR.180.4.42.BES.A

1 DEVICE UNDER TEST

Device Under Test	
Device Type	COMOSAR DOSIMETRIC E FIELD PROBE
Manufacturer	MVG
Model	SSE2
Serial Number	SN 25/22 EPG0376
Product Condition (new / used)	New
Frequency Range of Probe	0.15 GHz-6GHz
Resistance of Three Dipoles at Connector	Dipole 1: R1=0.193 MΩ Dipole 2: R2=0.188 MΩ Dipole 3: R3=0.198 MΩ

2 PRODUCT DESCRIPTION

2.1 GENERAL INFORMATION

MVG's COMOSAR E field Probes are built in accordance to the IEC/IEEE 62209-1528 and FCC KDB865664 D01 standards.



Figure 1 – MVG COMOSAR Dosimetric E field Probe

Probe Length	330 mm
Length of Individual Dipoles	2 mm
Maximum external diameter	8 mm
Probe Tip External Diameter	2.5 mm
Distance between dipoles / probe extremity	1 mm

3 MEASUREMENT METHOD

The IEC/IEEE 62209-1528 and FCC KDB865664 D01 standards provide recommended practices for the probe calibrations, including the performance characteristics of interest and methods by which to assess their affect. All calibrations / measurements performed meet the fore mentioned standards.

3.1 LINEARITY

The evaluation of the linearity was done in free space using the waveguide, performing a power sweep to cover the SAR range 0.01W/kg to 100W/kg.

3.2 SENSITIVITY

The sensitivity factors of the three dipoles were determined using a two step calibration method (air and tissue simulating liquid) using waveguides as outlined in the standards.

Page: 4/11

Template_ACR.DDD.N.YY.MVGB.ISSUE_COMOSAR Probe vK

This document shall not be reproduced, except in full or in part, without the written approval of MVG. The information contained herein is to be used only for the purpose for which it is submitted and is not to be released in whole or part without written approval of MVG.





3.3 LOWER DETECTION LIMIT

The lower detection limit was assessed using the same measurement set up as used for the linearity measurement. The required lower detection limit is 10 mW/kg.

3.4 ISOTROPY

The axial isotropy was evaluated by exposing the probe to a reference wave from a standard dipole with the dipole mounted under the flat phantom in the test configuration suggested for system validations and checks. The probe was rotated along its main axis from 0 to 360 degrees in 15-degree steps. The hemispherical isotropy is determined by inserting the probe in a thin plastic box filled with tissue-equivalent liquid, with the plastic box illuminated with the fields from a half wave dipole. The dipole is rotated about its axis (0°–180°) in 15° increments. At each step the probe is rotated about its axis (0°–360°).

3.1 BOUNDARY EFFECT

The boundary effect is defined as the deviation between the SAR measured data and the expected exponential decay in the liquid when the probe is oriented normal to the interface. To evaluate this effect, the liquid filled flat phantom is exposed to fields from either a reference dipole or waveguide. With the probe normal to the phantom surface, the peak spatial average SAR is measured and compared to the analytical value at the surface.

The boundary effect uncertainty can be estimated according to the following uncertainty approximation formula based on linear and exponential extrapolations between the surface and d_{be} + d_{step} along lines that are approximately normal to the surface:

$$SAR_{uncertainty} [\%] = \Delta SAR_{be} \frac{(d_{be} + d_{step})^2 (e^{-d_{be}/\delta/2})}{2d_{step} \delta/2} \text{ for } (d_{be} + d_{step}) < 10 \text{ mm}$$

where

$SAR_{uncertainty}$ is the uncertainty in percent of the probe boundary effect

d_{be} is the distance between the surface and the closest *zoom-scan* measurement point, in millimetre

Δ_{step} is the separation distance between the first and second measurement points that are closest to the phantom surface, in millimetre, assuming the boundary effect at the second location is negligible

δ is the minimum penetration depth in millimetres of the head tissue-equivalent liquids defined in this standard, i.e., $\delta \approx 14$ mm at 3 GHz;

ΔSAR_{be} in percent of SAR is the deviation between the measured SAR value, at the distance d_{be} from the boundary, and the analytical SAR value.

The measured worst case boundary effect SAR uncertainty[%] for scanning distances larger than 4mm is 1.0% Limit ,2%).





COMOSAR E-FIELD PROBE CALIBRATION REPORT

Ref: ACR.180.4.42.BES.A

4 MEASUREMENT UNCERTAINTY

The guidelines outlined in the IEC/IEEE 62209-1528 and FCC KDB865664 D01 standards were followed to generate the measurement uncertainty associated with an E-field probe calibration using the waveguide technique. All uncertainties listed below represent an expanded uncertainty expressed at approximately the 95% confidence level using a coverage factor of $k=2$, traceable to the Internationally Accepted Guides to Measurement Uncertainty.

Uncertainty analysis of the probe calibration in waveguide					
ERROR SOURCES	Uncertainty value (%)	Probability Distribution	Divisor	ci	Standard Uncertainty (%)
Expanded uncertainty 95 % confidence level $k = 2$					14 %

5 CALIBRATION MEASUREMENT RESULTS

Calibration Parameters	
Liquid Temperature	20 +/- 1 °C
Lab Temperature	20 +/- 1 °C
Lab Humidity	30-70 %

5.1 SENSITIVITY IN AIR

Normx dipole 1 ($\mu\text{V}/(\text{V}/\text{m}^2)$)	Normy dipole 2 ($\mu\text{V}/(\text{V}/\text{m}^2)$)	Normz dipole 3 ($\mu\text{V}/(\text{V}/\text{m}^2)$)
0.76	0.78	0.76

DCP dipole 1 (mV)	DCP dipole 2 (mV)	DCP dipole 3 (mV)
106	107	108

Calibration curves $e_i=f(V)$ ($i=1,2,3$) allow to obtain E-field value using the formula:

$$E = \sqrt{E_1^2 + E_2^2 + E_3^2}$$

Page: 6/11

Template_ACR.DDD.N.YY.MVGB.ISSUE_COMOSAR Probe vK

This document shall not be reproduced, except in full or in part, without the written approval of MVG. The information contained herein is to be used only for the purpose for which it is submitted and is not to be released in whole or part without written approval of MVG.





COMOSAR E-FIELD PROBE CALIBRATION REPORT

Ref: ACR.180.4.42.BES.A

Calibration curves

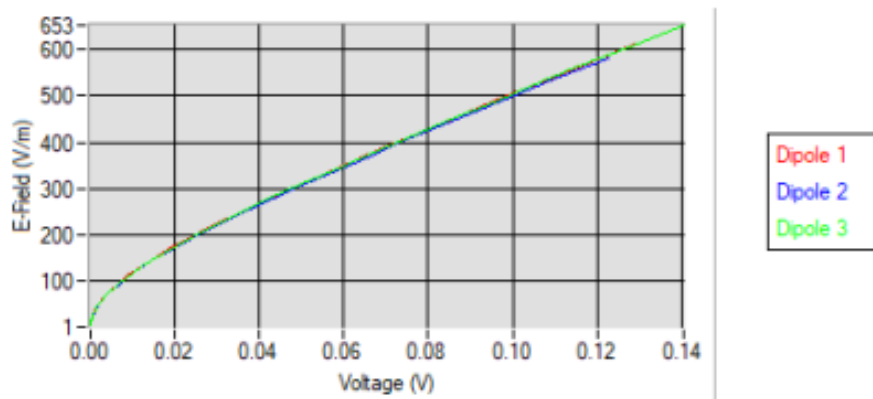
5.2 LINEARITY

Linearity

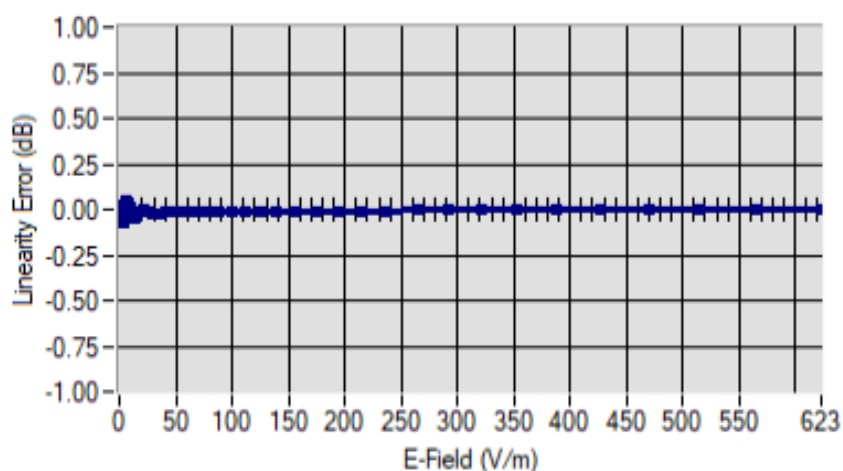
Linearity: $\pm 1.81\%$ ($\pm 0.08\text{dB}$)

Page: 7/11

Template_ACR.DDD.N.YY.MVGB.ISSUE_COMOSAR Probe vK

This document shall not be reproduced, except in full or in part, without the written approval of MVG. The information contained herein is to be used only for the purpose for which it is submitted and is not to be released in whole or part without written approval of MVG.





COMOSAR E-FIELD PROBE CALIBRATION REPORT

Ref: ACR.180.442.BES.A

5.3 SENSITIVITY IN LIQUID

Liquid	Frequency (MHz +/- 100MHz)	ConvF
HL450*	450*	1.74*
BL450*	450*	1.67*
HL750	750	1.69
BL750	750	1.73
HL850	835	1.75
BL850	835	1.80
HL900	900	1.87
BL900	900	1.85
HL1800	1800	2.09
BL1800	1800	2.15
HL1900	1900	2.14
BL1900	1900	2.27
HL2000	2000	2.31
BL2000	2000	2.34
HL2300	2300	2.46
BL2300	2300	2.51
HL2450	2450	2.60
BL2450	2450	2.70
HL2600	2600	2.39
BL2600	2600	2.50
HL5200	5200	1.85
BL5200	5200	1.81
HL5400	5400	2.07
BL5400	5400	2.00
HL5600	5600	2.19
BL5600	5600	2.11
HL5800	5800	2.01
BL5800	5800	1.97

* Frequency not cover by COFRAC scope, calibration not accredited

LOWER DETECTION LIMIT: 7mW/kg

Page: 8/11

Template_ACR.DDD.N.YY.MVGB.ISSUE_COMOSAR Probe vK

This document shall not be reproduced, except in full or in part, without the written approval of MVG. The information contained herein is to be used only for the purpose for which it is submitted and is not to be released in whole or part without written approval of MVG.



Shenzhen LCS Compliance Testing Laboratory Ltd.
Add: Room 101, 201, Building A and Room 301, Building C, Juji Industrial Park, Yabianxueziwei, Shajing Street,
Bao'an District, Shenzhen, Guangdong, China
Tel: +(86) 0755-82591330 | E-mail: webmaster@lcs-cert.com | Web: www.lcs-cert.com
Scan code to check authenticity



COMOSAR E-FIELD PROBE CALIBRATION REPORT

Ref: ACR.180.4.42.BES.A

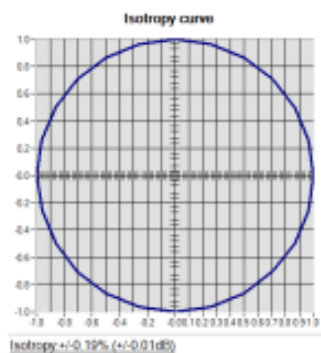
5.4 ISOTROPYHL1800 MHz

Page: 9/11

Template_ACR.DDD.N.YY.MVGB.ISSUE_COMOSAR Probe vK

This document shall not be reproduced, except in full or in part, without the written approval of MVG. The information contained herein is to be used only for the purpose for which it is submitted and is not to be released in whole or part without written approval of MVG.



Shenzhen LCS Compliance Testing Laboratory Ltd.
Add: Room 101, 201, Building A and Room 301, Building C, Juji Industrial Park, Yabianxueziwei, Shajing Street,
Bao'an District, Shenzhen, Guangdong, China
Tel: +(86) 0755-82591330 | E-mail: webmaster@lcs-cert.com | Web: www.lcs-cert.com
Scan code to check authenticity



COMOSAR E-FIELD PROBE CALIBRATION REPORT

Ref: ACR.180.4.42.BES.A

6 LIST OF EQUIPMENT

Equipment Summary Sheet				
Equipment Description	Manufacturer / Model	Identification No.	Current Calibration Date	Next Calibration Date
CALIPROBE Test Bench	Version 2	NA	Validated. No cal required.	Validated. No cal required.
Network Analyzer	Rohde & Schwarz ZVM	100203	08/2021	08/2024
Network Analyzer	Agilent 8753ES	MY40003210	10/2022	10/2025
Network Analyzer – Calibration kit	HP 85033D	3423A08186	06/2021	06/2027
Multimeter	Keithley 2000	1160271	02/2023	02/2026
Signal Generator	Rohde & Schwarz SMB	106589	03/2022	03/2025
Amplifier	MVG	MODU-023-C-0002	Characterized prior to test. No cal required.	Characterized prior to test. No cal required.
Power Meter	NI-USB 5680	170100013	06/2024	06/2027
Power Meter	Rohde & Schwarz NRVD	832839-056	11/2022	11/2025
Directional Coupler	Krytar 158020	131467	Characterized prior to test. No cal required.	Characterized prior to test. No cal required.
Waveguide	MVG	SN 32/16 WG4_1	Validated. No cal required.	Validated. No cal required.
Liquid transition	MVG	SN 32/16 WGLIQ_0G900_1	Validated. No cal required.	Validated. No cal required.
Waveguide	MVG	SN 32/16 WG6_1	Validated. No cal required.	Validated. No cal required.
Liquid transition	MVG	SN 32/16 WGLIQ_1G500_1	Validated. No cal required.	Validated. No cal required.
Waveguide	MVG	SN 32/16 WG8_1	Validated. No cal required.	Validated. No cal required.
Liquid transition	MVG	SN 32/16 WGLIQ_1G800B_1	Validated. No cal required.	Validated. No cal required.
Liquid transition	MVG	SN 32/16 WGLIQ_1G800H_1	Validated. No cal required.	Validated. No cal required.
Waveguide	MVG	SN 32/16 WG10_1	Validated. No cal required.	Validated. No cal required.
Liquid transition	MVG	SN 32/16 WGLIQ_3G500_1	Validated. No cal required.	Validated. No cal required.
Waveguide	MVG	SN 32/16 WG12_1	Validated. No cal required.	Validated. No cal required.

Page: 10/11

Template_ACR.DDD.N.YY.MVGB.ISSUE_COMOSAR Probe vK

This document shall not be reproduced, except in full or in part, without the written approval of MVG. The information contained herein is to be used only for the purpose for which it is submitted and is not to be released in whole or part without written approval of MVG.





COMOSAR E-FIELD PROBE CALIBRATION REPORT

Ref: ACR.180.442.BES.A

Liquid transition	MVG	SN 32/16 WGLIQ_5G000_1	Validated. No cal required.	Validated. No cal required.
Temperature / Humidity Sensor	Testo 184 H1	44225320	06/2024	06/2027



**5.2SID750 Dipole Calibration Certificate****SAR Reference Dipole Calibration Report**

Ref : ACR.287.3.14.SATU.A

**SHENZHEN LCS COMPLIANCE TESTING
LABORATORY LTD.**

**1F., XINGYUAN INDUSTRIAL PARK, TONGDA ROAD,
BAO'AN BLVD
BAO'AN DISTRICT, SHENZHEN, GUANGDONG, CHINA
SATIMO COMOSAR REFERENCE DIPOLE**

FREQUENCY: 750 MHZ**SERIAL NO.: SN 07/14 DIP 0G750-302****Calibrated at SATIMO US****2105 Barrett Park Dr. - Kennesaw, GA 30144****09/28/2024***Summary:*

This document presents the method and results from an accredited SAR reference dipole calibration performed in SATIMO USA using the COMOSAR test bench. All calibration results are traceable to national metrology institutions.



Shenzhen LCS Compliance Testing Laboratory Ltd.

Add: Room 101, 201, Building A and Room 301, Building C, Juji Industrial Park, Yabianxueziwei, Shajing Street, Bao'an District, Shenzhen, Guangdong, China

Tel: +(86) 0755-82591330 | E-mail: webmaster@lcs-cert.com | Web: www.lcs-cert.com

Scan code to check authenticity



SAR REFERENCE DIPOLE CALIBRATION REPORT

Ref: ACR.287.3.14.SATU.A

	Name	Function	Date	Signature
Prepared by :	Jérôme LUC	Product Manager	10/12/2024	
Checked by :	Jérôme LUC	Product Manager	10/12/2024	
Approved by :	Kim RUTKOWSKI	Quality Manager	10/12/2024	

	Customer Name
Distribution :	Shenzhen LCS Compliance Testing Laboratory Ltd.

Issue	Date	Modifications
A	10/12/2024	Initial release

Page: 2/11

This document shall not be reproduced, except in full or in part, without the written approval of SATIMO.
The information contained herein is to be used only for the purpose for which it is submitted and is not to be released in whole or part without written approval of SATIMO.





TABLE OF CONTENTS

1	Introduction.....	4
2	Device Under Test	4
3	Product Description	4
3.1	General Information	4
4	Measurement Method	5
4.1	Return Loss Requirements	5
4.2	Mechanical Requirements	5
5	Measurement Uncertainty.....	5
5.1	Return Loss	5
5.2	Dimension Measurement	5
5.3	Validation Measurement	5
6	Calibration Measurement Results	6
6.1	Return Loss and Impedance	6
6.2	Mechanical Dimensions	6
7	Validation measurement	7
7.1	Head Liquid Measurement	7
7.2	SAR Measurement Result With Head Liquid	7
7.3	Body Liquid Measurement	9
7.4	SAR Measurement Result With Body Liquid	9
8	List of Equipment	11



1 INTRODUCTION

This document contains a summary of the requirements set forth by the IEEE 1528, OET 65 Bulletin C and CEI/IEC 62209 standards for reference dipoles used for SAR measurement system validations and the measurements that were performed to verify that the product complies with the fore mentioned standards.

2 DEVICE UNDER TEST

Device Under Test	
Device Type	COMOSAR 750 MHz REFERENCE DIPOLE
Manufacturer	Satimo
Model	SID750
Serial Number	SN 07/14 DIP 0G750-302
Product Condition (new / used)	New

A yearly calibration interval is recommended.

3 PRODUCT DESCRIPTION

3.1 GENERAL INFORMATION

Satimo's COMOSAR Validation Dipoles are built in accordance to the IEEE 1528, OET 65 Bulletin C and CEI/IEC 62209 standards. The product is designed for use with the COMOSAR test bench only.



Figure 1 – Satimo COMOSAR Validation Dipole





4 MEASUREMENT METHOD

The IEEE 1528, OET 65 Bulletin C and CEI/IEC 62209 standards provide requirements for reference dipoles used for system validation measurements. The following measurements were performed to verify that the product complies with the fore mentioned standards.

4.1 RETURN LOSS REQUIREMENTS

The dipole used for SAR system validation measurements and checks must have a return loss of -20 dB or better. The return loss measurement shall be performed against a liquid filled flat phantom, with the phantom constructed as outlined in the fore mentioned standards.

4.2 MECHANICAL REQUIREMENTS

The IEEE Std. 1528 and CEI/IEC 62209 standards specify the mechanical components and dimensions of the validation dipoles, with the dimensions frequency and phantom shell thickness dependent. The COMOSAR test bench employs a 2 mm phantom shell thickness therefore the dipoles sold for use with the COMOSAR test bench comply with the requirements set forth for a 2 mm phantom shell thickness.

5 MEASUREMENT UNCERTAINTY

All uncertainties listed below represent an expanded uncertainty expressed at approximately the 95% confidence level using a coverage factor of $k=2$, traceable to the Internationally Accepted Guides to Measurement Uncertainty.

5.1 RETURN LOSS

The following uncertainties apply to the return loss measurement:

Frequency band	Expanded Uncertainty on Return Loss
400-6000MHz	0.1 dB

5.2 DIMENSION MEASUREMENT

The following uncertainties apply to the dimension measurements:

Length (mm)	Expanded Uncertainty on Length
3 - 300	0.05 mm

5.3 VALIDATION MEASUREMENT

The guidelines outlined in the IEEE 1528, OET 65 Bulletin C, CENELEC EN50361 and CEI/IEC 62209 standards were followed to generate the measurement uncertainty for validation measurements.

Scan Volume	Expanded Uncertainty
1 g	20.3 %
10 g	20.1 %

Page: 5/11

*This document shall not be reproduced, except in full or in part, without the written approval of SATIMO.
The information contained herein is to be used only for the purpose for which it is submitted and is not to be released in whole or part without written approval of SATIMO.*





6 CALIBRATION MEASUREMENT RESULTS

6.1 RETURN LOSS AND IMPEDANCE

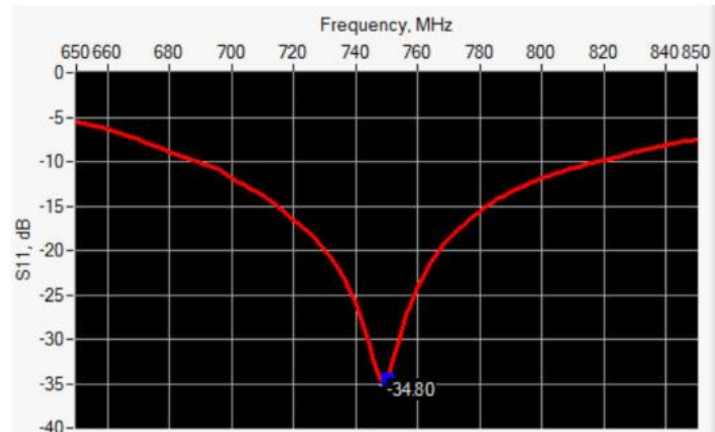

Frequency (MHz)	Return Loss (dB)	Requirement (dB)	Impedance
750	-34.80	-20	50.7 Ω + 1.6 j Ω

6.2 MECHANICAL DIMENSIONS

Frequency MHz	L mm		h mm		d mm	
	required	measured	required	measured	required	measured
300	420.0 \pm 1 %.		250.0 \pm 1 %.		6.35 \pm 1 %.	
450	290.0 \pm 1 %.		166.7 \pm 1 %.		6.35 \pm 1 %.	
750	176.0 \pm 1 %.	PASS	100.0 \pm 1 %.	PASS	6.35 \pm 1 %.	PASS
835	161.0 \pm 1 %.		89.8 \pm 1 %.		3.6 \pm 1 %.	
900	149.0 \pm 1 %.		83.3 \pm 1 %.		3.6 \pm 1 %.	
1450	89.1 \pm 1 %.		51.7 \pm 1 %.		3.6 \pm 1 %.	
1500	80.5 \pm 1 %.		50.0 \pm 1 %.		3.6 \pm 1 %.	
1640	79.0 \pm 1 %.		45.7 \pm 1 %.		3.6 \pm 1 %.	
1750	75.2 \pm 1 %.		42.9 \pm 1 %.		3.6 \pm 1 %.	
1800	72.0 \pm 1 %.		41.7 \pm 1 %.		3.6 \pm 1 %.	
1900	68.0 \pm 1 %.		39.5 \pm 1 %.		3.6 \pm 1 %.	
1950	66.3 \pm 1 %.		38.5 \pm 1 %.		3.6 \pm 1 %.	
2000	64.5 \pm 1 %.		37.5 \pm 1 %.		3.6 \pm 1 %.	
2100	61.0 \pm 1 %.		35.7 \pm 1 %.		3.6 \pm 1 %.	
2300	55.5 \pm 1 %.		32.6 \pm 1 %.		3.6 \pm 1 %.	
2450	51.5 \pm 1 %.		30.4 \pm 1 %.		3.6 \pm 1 %.	
2600	48.5 \pm 1 %.		28.8 \pm 1 %.		3.6 \pm 1 %.	
3000	41.5 \pm 1 %.		25.0 \pm 1 %.		3.6 \pm 1 %.	
3500	37.0 \pm 1 %.		26.4 \pm 1 %.		3.6 \pm 1 %.	
3700	34.7 \pm 1 %.		26.4 \pm 1 %.		3.6 \pm 1 %.	

Page: 6/11

This document shall not be reproduced, except in full or in part, without the written approval of SATIMO.
The information contained herein is to be used only for the purpose for which it is submitted and is not to be released in whole or part without written approval of SATIMO.





7 VALIDATION MEASUREMENT

The IEEE Std. 1528, OET 65 Bulletin C and CIE/IEC 62209 standards state that the system validation measurements must be performed using a reference dipole meeting the fore mentioned return loss and mechanical dimension requirements. The validation measurement must be performed against a liquid filled flat phantom, with the phantom constructed as outlined in the fore mentioned standards. Per the standards, the dipole shall be positioned below the bottom of the phantom, with the dipole length centered and parallel to the longest dimension of the flat phantom, with the top surface of the dipole at the described distance from the bottom surface of the phantom.

7.1 HEAD LIQUID MEASUREMENT

Frequency MHz	Relative permittivity (ϵ_r)		Conductivity (σ) S/m	
	required	measured	required	measured
300	45.3 \pm 5 %		0.87 \pm 5 %	
450	43.5 \pm 5 %		0.87 \pm 5 %	
750	41.9 \pm 5 %	PASS	0.89 \pm 5 %	PASS
835	41.5 \pm 5 %		0.90 \pm 5 %	
900	41.5 \pm 5 %		0.97 \pm 5 %	
1450	40.5 \pm 5 %		1.20 \pm 5 %	
1500	40.4 \pm 5 %		1.23 \pm 5 %	
1640	40.2 \pm 5 %		1.31 \pm 5 %	
1750	40.1 \pm 5 %		1.37 \pm 5 %	
1800	40.0 \pm 5 %		1.40 \pm 5 %	
1900	40.0 \pm 5 %		1.40 \pm 5 %	
1950	40.0 \pm 5 %		1.40 \pm 5 %	
2000	40.0 \pm 5 %		1.40 \pm 5 %	
2100	39.8 \pm 5 %		1.49 \pm 5 %	
2300	39.5 \pm 5 %		1.67 \pm 5 %	
2450	39.2 \pm 5 %		1.80 \pm 5 %	
2600	39.0 \pm 5 %		1.96 \pm 5 %	
3000	38.5 \pm 5 %		2.40 \pm 5 %	
3500	37.9 \pm 5 %		2.91 \pm 5 %	

7.2 SAR MEASUREMENT RESULT WITH HEAD LIQUID

The IEEE Std. 1528 and CIE/IEC 62209 standards state that the system validation measurements should produce the SAR values shown below (for phantom thickness of 2 mm), within the uncertainty for the system validation. All SAR values are normalized to 1 W forward power. In bracket, the measured SAR is given with the used input power.

Software	OPENSAR V4
Phantom	SN 20/09 SAM71
Probe	SN 18/11 EPG122
Liquid	Head Liquid Values: cps' : 42.1 sigma : 0.89
Distance between dipole center and liquid	15.0 mm
Area scan resolution	dx=8mm/dy=8mm

Page: 7/11

*This document shall not be reproduced, except in full or in part, without the written approval of SATIMO.
The information contained herein is to be used only for the purpose for which it is submitted and is not to be released in whole or part without written approval of SATIMO.*





SAR REFERENCE DIPOLE CALIBRATION REPORT

Ref: ACR.287.3.14.SATIM.A

Zoon Scan Resolution	dx=8mm/dy=8mm/dz=5mm
Frequency	750 MHz
Input power	20 dBm
Liquid Temperature	21 °C
Lab Temperature	21 °C
Lab Humidity	45 %

Frequency MHz	1 g SAR (W/kg/W)		10 g SAR (W/kg/W)	
	required	measured	required	measured
300	2.85		1.94	
450	4.58		3.06	
750	8.49	8.38 {0.84}	5.55	5.53 {0.55}
835	9.56		6.22	
900	10.9		6.99	
1450	29		16	
1500	30.5		16.8	
1640	34.2		18.4	
1750	36.4		19.3	
1800	38.4		20.1	
1900	39.7		20.5	
1950	40.5		20.9	
2000	41.1		21.1	
2100	43.6		21.9	
2300	48.7		23.3	
2450	52.4		24	
2600	55.3		24.6	
3000	63.8		25.7	
3500	67.1		25	

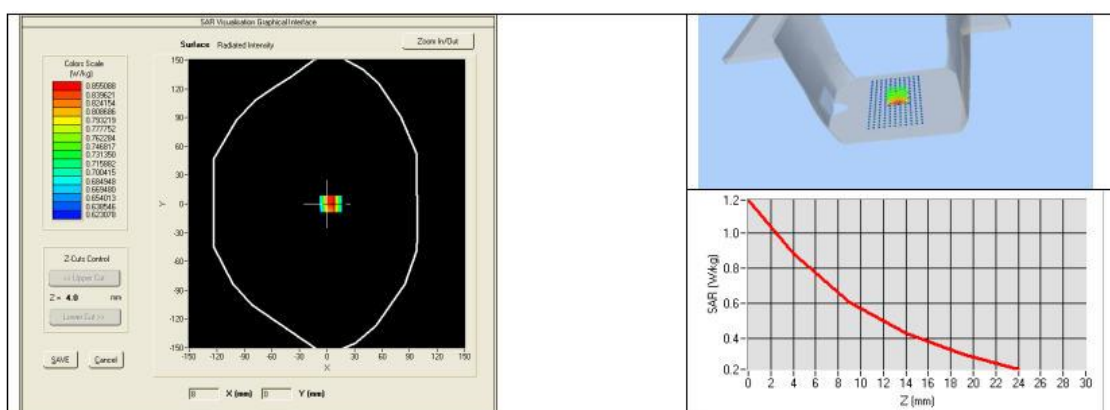

Page: 8/11

This document shall not be reproduced, except in full or in part, without the written approval of SATIMO.
The information contained herein is to be used only for the purpose for which it is submitted and is not to be released in whole or part without written approval of SATIMO.





SAR REFERENCE DIPOLE CALIBRATION REPORT

Ref: ACR.287.3.14.SATIM.A

7.3 BODY LIQUID MEASUREMENT

Frequency MHz	Relative permittivity (ϵ_r')		Conductivity (σ) S/m	
	required	measured	required	measured
150	61.9 \pm 5 %		0.80 \pm 5 %	
300	58.2 \pm 5 %		0.92 \pm 5 %	
450	56.7 \pm 5 %		0.94 \pm 5 %	
750	55.5 \pm 5 %	PASS	0.96 \pm 5 %	PASS
835	55.2 \pm 5 %		0.97 \pm 5 %	
900	55.0 \pm 5 %		1.05 \pm 5 %	
915	55.0 \pm 5 %		1.06 \pm 5 %	
1450	54.0 \pm 5 %		1.30 \pm 5 %	
1610	53.8 \pm 5 %		1.40 \pm 5 %	
1800	53.3 \pm 5 %		1.52 \pm 5 %	
1900	53.3 \pm 5 %		1.52 \pm 5 %	
2000	53.3 \pm 5 %		1.52 \pm 5 %	
2100	53.2 \pm 5 %		1.62 \pm 5 %	
2450	52.7 \pm 5 %		1.95 \pm 5 %	
2600	52.5 \pm 5 %		2.16 \pm 5 %	
3000	52.0 \pm 5 %		2.73 \pm 5 %	
3500	51.3 \pm 5 %		3.31 \pm 5 %	
5200	49.0 \pm 10 %		5.30 \pm 10 %	
5300	48.9 \pm 10 %		5.42 \pm 10 %	
5400	48.7 \pm 10 %		5.53 \pm 10 %	
5500	48.6 \pm 10 %		5.65 \pm 10 %	
5600	48.5 \pm 10 %		5.77 \pm 10 %	
5800	48.2 \pm 10 %		6.00 \pm 10 %	

7.4 SAR MEASUREMENT RESULT WITH BODY LIQUID

Software	OPENSAR V4
Phantom	SN 20/09 SAM71
Probe	SN 18/11 EPG122
Liquid	Body Liquid Values: ϵ_r' : 56.6 sigma : 0.99
Distance between dipole center and liquid	15.0 mm
Area scan resolution	dx=8mm/dy=8mm
Zoon Scan Resolution	dx=8mm/dy=8mm/dz=5mm
Frequency	750 MHz
Input power	20 dBm
Liquid Temperature	21 °C
Lab Temperature	21 °C
Lab Humidity	45 %

Page: 9/11

This document shall not be reproduced, except in full or in part, without the written approval of SATIMO.
The information contained herein is to be used only for the purpose for which it is submitted and is not to be released in whole or part without written approval of SATIMO.





SAR REFERENCE DIPOLE CALIBRATION REPORT

Ref: ACR.287.3.14.SATU.A

Frequency MHz	1 g SAR (W/kg/W)	10 g SAR (W/kg/W)
	measured	measured
750	8.77 (0.88)	5.78 (0.58)

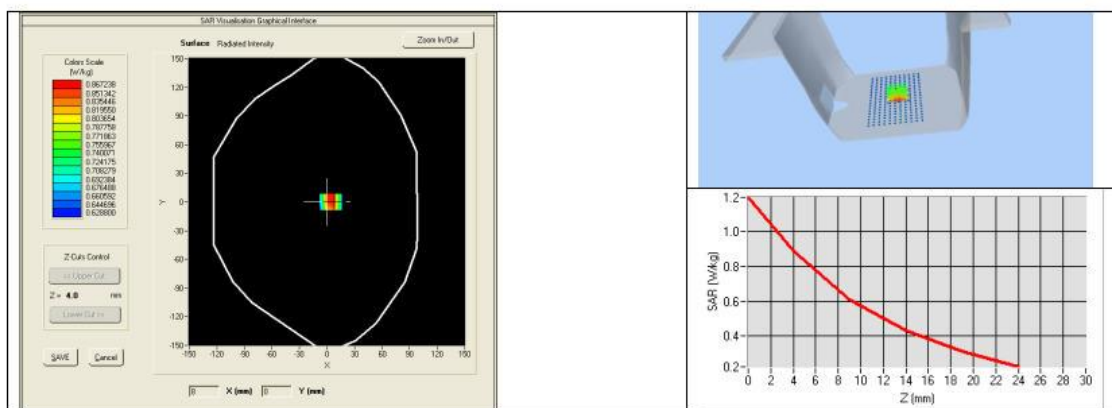



SAR REFERENCE DIPOLE CALIBRATION REPORT

Ref: ACR.273.1.18.SATU.A

8 LIST OF EQUIPMENT

Equipment Summary Sheet				
Equipment Description	Manufacturer / Model	Identification No.	Current Calibration Date	Next Calibration Date
SAM Phantom	MVG	SN-20/09-SAM71	Validated. No cal required.	Validated. No cal required.
COMOSAR Test Bench	Version 3	NA	Validated. No cal required.	Validated. No cal required.
Network Analyzer	Rhode & Schwarz ZVA	SN100132	06/2024	06/2027
Calipers	Carrera	CALIPER-01	01/2023	01/2026
Reference Probe	MVG	EPG122 SN 18/11	08/2024	08/2025
Multimeter	Keithley 2000	1188656	01/2023	01/2026
Signal Generator	Agilent E4438C	MY49070581	01/2023	01/2026
Amplifier	Aethercomm	SN 046	Characterized prior to test. No cal required.	Characterized prior to test. No cal required.
Power Meter	HP E4418A	US38261498	11/2023	11/2026
Power Sensor	HP ECP-E26A	US37181460	01/2023	01/2026
Directional Coupler	Narda 4216-20	01386	Characterized prior to test. No cal required.	Characterized prior to test. No cal required.
Temperature and Humidity Sensor	Control Company	150798832	11/2023	11/2026

Page: 11/11

This document shall not be reproduced, except in full or in part, without the written approval of MVG.
The information contained herein is to be used only for the purpose for which it is submitted and is not to be released in whole or part without written approval of MVG.





5.3 SID900 Dipole Calibration Certificate



SAR Reference Dipole Calibration Report

Ref : ACR.287.5.14.SATU.A

SHENZHEN LCS COMPLIANCE TESTING LABORATORY LTD.

**1F., XINGYUAN INDUSTRIAL PARK, TONGDA ROAD,
BAO'AN BLVD
BAO'AN DISTRICT, SHENZHEN, GUANGDONG, CHINA
SATIMO COMOSAR REFERENCE DIPOLE**

FREQUENCY: 900 MHZ

SERIAL NO.: SN 07/14 DIP 0G900-300

Calibrated at SATIMO US

2105 Barrett Park Dr. - Kennesaw, GA 30144



09/28/2024

Summary:

This document presents the method and results from an accredited SAR reference dipole calibration performed in SATIMO USA using the COMOSAR test bench. All calibration results are traceable to national metrology institutions.



Shenzhen LCS Compliance Testing Laboratory Ltd.

Add: Room 101, 201, Building A and Room 301, Building C, Juji Industrial Park, Yabianxueziwei, Shajing Street, Bao'an District, Shenzhen, Guangdong, China

Tel: +(86) 0755-82591330 | E-mail: webmaster@lcs-cert.com | Web: www.lcs-cert.com

Scan code to check authenticity



SAR REFERENCE DIPOLE CALIBRATION REPORT

Ref: ACR.287.5.14.SATU.A

	Name	Function	Date	Signature
Prepared by :	Jérôme LUC	Product Manager	10/12/2024	
Checked by :	Jérôme LUC	Product Manager	10/12/2024	
Approved by :	Kim RUTKOWSKI	Quality Manager	10/12/2024	

	Customer Name
Distribution :	Shenzhen LCS Compliance Testing Laboratory Ltd.

Issue	Date	Modifications
A	10/12/2024	Initial release

Page: 2/11

This document shall not be reproduced, except in full or in part, without the written approval of SATIMO.
The information contained herein is to be used only for the purpose for which it is submitted and is not to be released in whole or part without written approval of SATIMO.





TABLE OF CONTENTS

1	Introduction.....	4
2	Device Under Test	4
3	Product Description	4
3.1	General Information	4
4	Measurement Method	5
4.1	Return Loss Requirements	5
4.2	Mechanical Requirements	5
5	Measurement Uncertainty.....	5
5.1	Return Loss	5
5.2	Dimension Measurement	5
5.3	Validation Measurement	5
6	Calibration Measurement Results	6
6.1	Return Loss and Impedance	6
6.2	Mechanical Dimensions	6
7	Validation measurement	7
7.1	Head Liquid Measurement	7
7.2	SAR Measurement Result With Head Liquid	7
7.3	Body Liquid Measurement	9
7.4	SAR Measurement Result With Body Liquid	9
8	List of Equipment	11



1 INTRODUCTION

This document contains a summary of the requirements set forth by the IEEE 1528, OET 65 Bulletin C and CEI/IEC 62209 standards for reference dipoles used for SAR measurement system validations and the measurements that were performed to verify that the product complies with the fore mentioned standards.

2 DEVICE UNDER TEST

Device Under Test	
Device Type	COMOSAR 900 MHz REFERENCE DIPOLE
Manufacturer	Satimo
Model	SID900
Serial Number	SN 07/14 DIP 0G900-300
Product Condition (new / used)	New

A yearly calibration interval is recommended.

3 PRODUCT DESCRIPTION

3.1 GENERAL INFORMATION

Satimo's COMOSAR Validation Dipoles are built in accordance to the IEEE 1528, OET 65 Bulletin C and CEI/IEC 62209 standards. The product is designed for use with the COMOSAR test bench only.



Figure 1 – Satimo COMOSAR Validation Dipole





4 MEASUREMENT METHOD

The IEEE 1528, OET 65 Bulletin C and CEI/IEC 62209 standards provide requirements for reference dipoles used for system validation measurements. The following measurements were performed to verify that the product complies with the fore mentioned standards.

4.1 RETURN LOSS REQUIREMENTS

The dipole used for SAR system validation measurements and checks must have a return loss of -20 dB or better. The return loss measurement shall be performed against a liquid filled flat phantom, with the phantom constructed as outlined in the fore mentioned standards.

4.2 MECHANICAL REQUIREMENTS

The IEEE Std. 1528 and CEI/IEC 62209 standards specify the mechanical components and dimensions of the validation dipoles, with the dimensions frequency and phantom shell thickness dependent. The COMOSAR test bench employs a 2 mm phantom shell thickness therefore the dipoles sold for use with the COMOSAR test bench comply with the requirements set forth for a 2 mm phantom shell thickness.

5 MEASUREMENT UNCERTAINTY

All uncertainties listed below represent an expanded uncertainty expressed at approximately the 95% confidence level using a coverage factor of $k=2$, traceable to the Internationally Accepted Guides to Measurement Uncertainty.

5.1 RETURN LOSS

The following uncertainties apply to the return loss measurement:

Frequency band	Expanded Uncertainty on Return Loss
400-6000MHz	0.1 dB

5.2 DIMENSION MEASUREMENT

The following uncertainties apply to the dimension measurements:

Length (mm)	Expanded Uncertainty on Length
3 - 300	0.05 mm

5.3 VALIDATION MEASUREMENT

The guidelines outlined in the IEEE 1528, OET 65 Bulletin C, CENELEC EN50361 and CEI/IEC 62209 standards were followed to generate the measurement uncertainty for validation measurements.

Scan Volume	Expanded Uncertainty
1 g	20.3 %
10 g	20.1 %

Page: 5/11

*This document shall not be reproduced, except in full or in part, without the written approval of SATIMO.
The information contained herein is to be used only for the purpose for which it is submitted and is not to be released in whole or part without written approval of SATIMO.*





SAR REFERENCE DIPOLE CALIBRATION REPORT

Ref: ACR.287.5.14.SATIMU.A

6 CALIBRATION MEASUREMENT RESULTS

6.1 RETURN LOSS AND IMPEDANCE

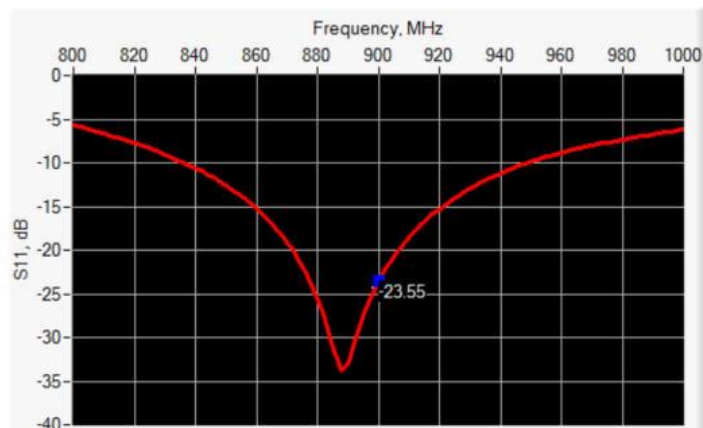

Frequency (MHz)	Return Loss (dB)	Requirement (dB)	Impedance
900	-23.55	-20	52.8 Ω - 5.4 j Ω

6.2 MECHANICAL DIMENSIONS

Frequency MHz	L mm		h mm		d mm	
	required	measured	required	measured	required	measured
300	420.0 \pm 1 %.		250.0 \pm 1 %.		6.35 \pm 1 %.	
450	290.0 \pm 1 %.		166.7 \pm 1 %.		6.35 \pm 1 %.	
750	176.0 \pm 1 %.		100.0 \pm 1 %.		6.35 \pm 1 %.	
835	161.0 \pm 1 %.		89.8 \pm 1 %.		3.6 \pm 1 %.	
900	149.0 \pm 1 %.	PASS	83.3 \pm 1 %.	PASS	3.6 \pm 1 %.	PASS
1450	89.1 \pm 1 %.		51.7 \pm 1 %.		3.6 \pm 1 %.	
1500	80.5 \pm 1 %.		50.0 \pm 1 %.		3.6 \pm 1 %.	
1640	79.0 \pm 1 %.		45.7 \pm 1 %.		3.6 \pm 1 %.	
1750	75.2 \pm 1 %.		42.9 \pm 1 %.		3.6 \pm 1 %.	
1800	72.0 \pm 1 %.		41.7 \pm 1 %.		3.6 \pm 1 %.	
1900	68.0 \pm 1 %.		39.5 \pm 1 %.		3.6 \pm 1 %.	
1950	66.3 \pm 1 %.		38.5 \pm 1 %.		3.6 \pm 1 %.	
2000	64.5 \pm 1 %.		37.5 \pm 1 %.		3.6 \pm 1 %.	
2100	61.0 \pm 1 %.		35.7 \pm 1 %.		3.6 \pm 1 %.	
2300	55.5 \pm 1 %.		32.6 \pm 1 %.		3.6 \pm 1 %.	
2450	51.5 \pm 1 %.		30.4 \pm 1 %.		3.6 \pm 1 %.	
2600	48.5 \pm 1 %.		28.8 \pm 1 %.		3.6 \pm 1 %.	
3000	41.5 \pm 1 %.		25.0 \pm 1 %.		3.6 \pm 1 %.	
3500	37.0 \pm 1 %.		26.4 \pm 1 %.		3.6 \pm 1 %.	
3700	34.7 \pm 1 %.		26.4 \pm 1 %.		3.6 \pm 1 %.	

Page: 6/11

This document shall not be reproduced, except in full or in part, without the written approval of SATIMO.
The information contained herein is to be used only for the purpose for which it is submitted and is not to be released in whole or part without written approval of SATIMO.





7 VALIDATION MEASUREMENT

The IEEE Std. 1528, OET 65 Bulletin C and CIE/IEC 62209 standards state that the system validation measurements must be performed using a reference dipole meeting the fore mentioned return loss and mechanical dimension requirements. The validation measurement must be performed against a liquid filled flat phantom, with the phantom constructed as outlined in the fore mentioned standards. Per the standards, the dipole shall be positioned below the bottom of the phantom, with the dipole length centered and parallel to the longest dimension of the flat phantom, with the top surface of the dipole at the described distance from the bottom surface of the phantom.

7.1 HEAD LIQUID MEASUREMENT

Frequency MHz	Relative permittivity (ϵ_r)		Conductivity (σ) S/m	
	required	measured	required	measured
300	45.3 \pm 5 %		0.87 \pm 5 %	
450	43.5 \pm 5 %		0.87 \pm 5 %	
750	41.9 \pm 5 %		0.89 \pm 5 %	
835	41.5 \pm 5 %		0.90 \pm 5 %	
900	41.5 \pm 5 %	PASS	0.97 \pm 5 %	PASS
1450	40.5 \pm 5 %		1.20 \pm 5 %	
1500	40.4 \pm 5 %		1.23 \pm 5 %	
1640	40.2 \pm 5 %		1.31 \pm 5 %	
1750	40.1 \pm 5 %		1.37 \pm 5 %	
1800	40.0 \pm 5 %		1.40 \pm 5 %	
1900	40.0 \pm 5 %		1.40 \pm 5 %	
1950	40.0 \pm 5 %		1.40 \pm 5 %	
2000	40.0 \pm 5 %		1.40 \pm 5 %	
2100	39.8 \pm 5 %		1.49 \pm 5 %	
2300	39.5 \pm 5 %		1.67 \pm 5 %	
2450	39.2 \pm 5 %		1.80 \pm 5 %	
2600	39.0 \pm 5 %		1.96 \pm 5 %	
3000	38.5 \pm 5 %		2.40 \pm 5 %	
3500	37.9 \pm 5 %		2.91 \pm 5 %	

7.2 SAR MEASUREMENT RESULT WITH HEAD LIQUID

The IEEE Std. 1528 and CIE/IEC 62209 standards state that the system validation measurements should produce the SAR values shown below (for phantom thickness of 2 mm), within the uncertainty for the system validation. All SAR values are normalized to 1 W forward power. In bracket, the measured SAR is given with the used input power.

Software	OPENSAR V4
Phantom	SN 20/09 SAM71
Probe	SN 18/11 EPG122
Liquid	Head Liquid Values: cps' : 42.5 sigma : 0.96
Distance between dipole center and liquid	15.0 mm
Area scan resolution	dx=8mm/dy=8mm

Page: 7/11

*This document shall not be reproduced, except in full or in part, without the written approval of SATIMO.
The information contained herein is to be used only for the purpose for which it is submitted and is not to be released in whole or part without written approval of SATIMO.*





SAR REFERENCE DIPOLE CALIBRATION REPORT

Ref: ACR.287.5.14.SATIM.A

Zoon Scan Resolution	dx=8mm/dy=8mm/dz=5mm
Frequency	900 MHz
Input power	20 dBm
Liquid Temperature	21 °C
Lab Temperature	21 °C
Lab Humidity	45 %

Frequency MHz	1 g SAR (W/kg/W)		10 g SAR (W/kg/W)	
	required	measured	required	measured
300	2.85		1.94	
450	4.58		3.06	
750	8.49		5.55	
835	9.56		6.22	
900	10.9	11.12 {1.11}	6.99	7.01 {0.70}
1450	29		16	
1500	30.5		16.8	
1640	34.2		18.4	
1750	36.4		19.3	
1800	38.4		20.1	
1900	39.7		20.5	
1950	40.5		20.9	
2000	41.1		21.1	
2100	43.6		21.9	
2300	48.7		23.3	
2450	52.4		24	
2600	55.3		24.6	
3000	63.8		25.7	
3500	67.1		25	

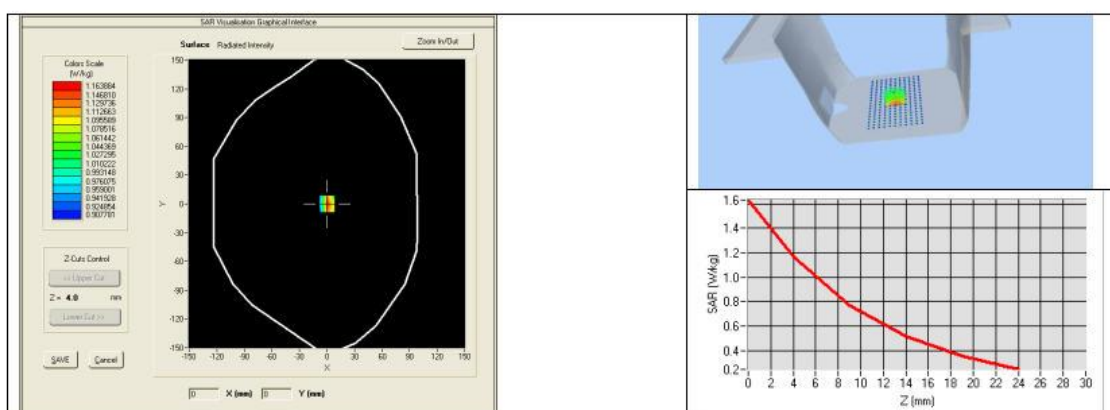



SAR REFERENCE DIPOLE CALIBRATION REPORT

Ref: ACR.287.5.14.SATIM.A

7.3 BODY LIQUID MEASUREMENT

Frequency MHz	Relative permittivity (ϵ_r')		Conductivity (σ) S/m	
	required	measured	required	measured
150	61.9 \pm 5 %		0.80 \pm 5 %	
300	58.2 \pm 5 %		0.92 \pm 5 %	
450	56.7 \pm 5 %		0.94 \pm 5 %	
750	55.5 \pm 5 %		0.96 \pm 5 %	
835	55.2 \pm 5 %		0.97 \pm 5 %	
900	55.0 \pm 5 %	PASS	1.05 \pm 5 %	PASS
915	55.0 \pm 5 %		1.06 \pm 5 %	
1450	54.0 \pm 5 %		1.30 \pm 5 %	
1610	53.8 \pm 5 %		1.40 \pm 5 %	
1800	53.3 \pm 5 %		1.52 \pm 5 %	
1900	53.3 \pm 5 %		1.52 \pm 5 %	
2000	53.3 \pm 5 %		1.52 \pm 5 %	
2100	53.2 \pm 5 %		1.62 \pm 5 %	
2450	52.7 \pm 5 %		1.95 \pm 5 %	
2600	52.5 \pm 5 %		2.16 \pm 5 %	
3000	52.0 \pm 5 %		2.73 \pm 5 %	
3500	51.3 \pm 5 %		3.31 \pm 5 %	
5200	49.0 \pm 10 %		5.30 \pm 10 %	
5300	48.9 \pm 10 %		5.42 \pm 10 %	
5400	48.7 \pm 10 %		5.53 \pm 10 %	
5500	48.6 \pm 10 %		5.65 \pm 10 %	
5600	48.5 \pm 10 %		5.77 \pm 10 %	
5800	48.2 \pm 10 %		6.00 \pm 10 %	

7.4 SAR MEASUREMENT RESULT WITH BODY LIQUID

Software	OPENSAR V4
Phantom	SN 20/09 SAM71
Probe	SN 18/11 EPG122
Liquid	Body Liquid Values: ϵ_r' : 56.7 sigma: 1.08
Distance between dipole center and liquid	15.0 mm
Area scan resolution	dx=8mm/dy=8mm
Zoon Scan Resolution	dx=8mm/dy=8mm/dz=5mm
Frequency	900 MHz
Input power	20 dBm
Liquid Temperature	21 °C
Lab Temperature	21 °C
Lab Humidity	45 %

Page: 9/11

This document shall not be reproduced, except in full or in part, without the written approval of SATIMO.
The information contained herein is to be used only for the purpose for which it is submitted and is not to be released in whole or part without written approval of SATIMO.





SAR REFERENCE DIPOLE CALIBRATION REPORT

Ref: ACR.287.5.14.SATIM.A

Frequency MHz	1 g SAR (W/kg/W)	10 g SAR (W/kg/W)
	measured	measured
900	11.34 (1.13)	7.15 (0.72)

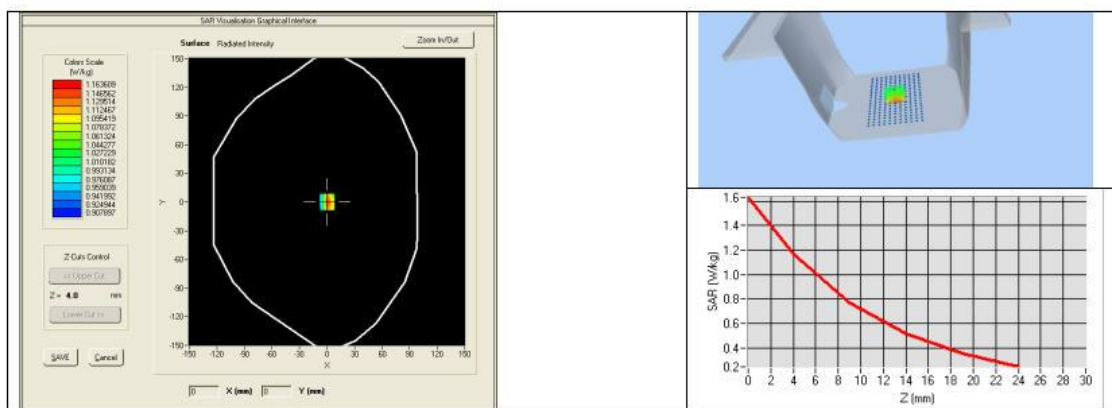



SAR REFERENCE DIPOLE CALIBRATION REPORT

Ref: ACR.287.5.14.SATU.A

8 LIST OF EQUIPMENT

Equipment Summary Sheet				
Equipment Description	Manufacturer / Model	Identification No.	Current Calibration Date	Next Calibration Date
SAM Phantom	Satimo	SN-20/09-SAM71	Validated. No cal required.	Validated. No cal required.
COMOSAR Test Bench	Version 3	NA	Validated. No cal required.	Validated. No cal required.
Network Analyzer	Rhode & Schwarz ZVA	SN100132	02/2022	02/2025
Calipers	Carrera	CALIPER-01	12/2022	12/2025
Reference Probe	Satimo	EPG122 SN 18/11	10/2023	10/2024
Multimeter	Keithley 2000	1188656	12/2022	12/2025
Signal Generator	Agilent E4438C	MY49070581	12/2022	12/2025
Amplifier	Aethercomm	SN 046	Characterized prior to test. No cal required.	Characterized prior to test. No cal required.
Power Meter	HP E4418A	US38261498	12/2022	12/2025
Power Sensor	HP ECP-E26A	US37181460	12/2022	12/2025
Directional Coupler	Narda 4216-20	01386	Characterized prior to test. No cal required.	Characterized prior to test. No cal required.
Temperature and Humidity Sensor	Control Company	11-661-9	8/2016	8/2025

Page: 11/11

This document shall not be reproduced, except in full or in part, without the written approval of SATIMO.
The information contained herein is to be used only for the purpose for which it is submitted and is not to be released in whole or part without written approval of SATIMO.



Shenzhen LCS Compliance Testing Laboratory Ltd.
Add: Room 101, 201, Building A and Room 301, Building C, Juji Industrial Park, Yabianxueziwei, Shajing Street, Bao'an District, Shenzhen, Guangdong, China
Tel: +(86) 0755-82591330 | E-mail: webmaster@lcs-cert.com | Web: www.lcs-cert.com
Scan code to check authenticity



5.4 SID1800 Dipole Calibration Certificate



SAR Reference Dipole Calibration Report

Ref : ACR.287.6.14.SATU.A

**SHENZHEN LCS COMPLIANCE TESTING
LABORATORY LTD.**
1F., XINGYUAN INDUSTRIAL PARK, TONGDA ROAD,
BAO'AN BLVD
BAO'AN DISTRICT, SHENZHEN, GUANGDONG, CHINA
SATIMO COMOSAR REFERENCE DIPOLE
FREQUENCY: 1800 MHZ
SERIAL NO.: SN 07/14 DIP 1G800-301

Calibrated at SATIMO US
2105 Barrett Park Dr. - Kennesaw, GA 30144



09/28/2024

Summary:

This document presents the method and results from an accredited SAR reference dipole calibration performed in SATIMO USA using the COMOSAR test bench. All calibration results are traceable to national metrology institutions.





SAR REFERENCE DIPOLE CALIBRATION REPORT

Ref: ACR.287.6.14.SATU.A

	Name	Function	Date	Signature
Prepared by :	Jérôme LUC	Product Manager	10/12/2024	
Checked by :	Jérôme LUC	Product Manager	10/12/2024	
Approved by :	Kim RUTKOWSKI	Quality Manager	10/12/2024	

	Customer Name
Distribution :	Shenzhen LCS Compliance Testing Laboratory Ltd.

Issue	Date	Modifications
A	10/12/2024	Initial release





TABLE OF CONTENTS

1	Introduction.....	4
2	Device Under Test	4
3	Product Description	4
3.1	General Information	4
4	Measurement Method	5
4.1	Return Loss Requirements	5
4.2	Mechanical Requirements	5
5	Measurement Uncertainty.....	5
5.1	Return Loss	5
5.2	Dimension Measurement	5
5.3	Validation Measurement	5
6	Calibration Measurement Results	6
6.1	Return Loss and Impedance	6
6.2	Mechanical Dimensions	6
7	Validation measurement	7
7.1	Head Liquid Measurement	7
7.2	SAR Measurement Result With Head Liquid	7
7.3	Body Liquid Measurement	9
7.4	SAR Measurement Result With Body Liquid	9
8	List of Equipment	11



1 INTRODUCTION

This document contains a summary of the requirements set forth by the IEEE 1528, OET 65 Bulletin C and CEI/IEC 62209 standards for reference dipoles used for SAR measurement system validations and the measurements that were performed to verify that the product complies with the fore mentioned standards.

2 DEVICE UNDER TEST

Device Under Test	
Device Type	COMOSAR 1800 MHz REFERENCE DIPOLE
Manufacturer	Satimo
Model	SID1800
Serial Number	SN 07/14 DIP 1G800-301
Product Condition (new / used)	New

A yearly calibration interval is recommended.

3 PRODUCT DESCRIPTION

3.1 GENERAL INFORMATION

Satimo's COMOSAR Validation Dipoles are built in accordance to the IEEE 1528, OET 65 Bulletin C and CEI/IEC 62209 standards. The product is designed for use with the COMOSAR test bench only.



Figure 1 – Satimo COMOSAR Validation Dipole



4 MEASUREMENT METHOD

The IEEE 1528, OET 65 Bulletin C and CEI/IEC 62209 standards provide requirements for reference dipoles used for system validation measurements. The following measurements were performed to verify that the product complies with the fore mentioned standards.

4.1 RETURN LOSS REQUIREMENTS

The dipole used for SAR system validation measurements and checks must have a return loss of -20 dB or better. The return loss measurement shall be performed against a liquid filled flat phantom, with the phantom constructed as outlined in the fore mentioned standards.

4.2 MECHANICAL REQUIREMENTS

The IEEE Std. 1528 and CEI/IEC 62209 standards specify the mechanical components and dimensions of the validation dipoles, with the dimensions frequency and phantom shell thickness dependent. The COMOSAR test bench employs a 2 mm phantom shell thickness therefore the dipoles sold for use with the COMOSAR test bench comply with the requirements set forth for a 2 mm phantom shell thickness.

5 MEASUREMENT UNCERTAINTY

All uncertainties listed below represent an expanded uncertainty expressed at approximately the 95% confidence level using a coverage factor of $k=2$, traceable to the Internationally Accepted Guides to Measurement Uncertainty.

5.1 RETURN LOSS

The following uncertainties apply to the return loss measurement:

Frequency band	Expanded Uncertainty on Return Loss
400-6000MHz	0.1 dB

5.2 DIMENSION MEASUREMENT

The following uncertainties apply to the dimension measurements:

Length (mm)	Expanded Uncertainty on Length
3 - 300	0.05 mm

5.3 VALIDATION MEASUREMENT

The guidelines outlined in the IEEE 1528, OET 65 Bulletin C, CENELEC EN50361 and CEI/IEC 62209 standards were followed to generate the measurement uncertainty for validation measurements.

Scan Volume	Expanded Uncertainty
1 g	20.3 %
10 g	20.1 %

Page: 5/11

*This document shall not be reproduced, except in full or in part, without the written approval of SATIMO.
The information contained herein is to be used only for the purpose for which it is submitted and is not to be released in whole or part without written approval of SATIMO.*



6 CALIBRATION MEASUREMENT RESULTS

6.1 RETURN LOSS AND IMPEDANCE

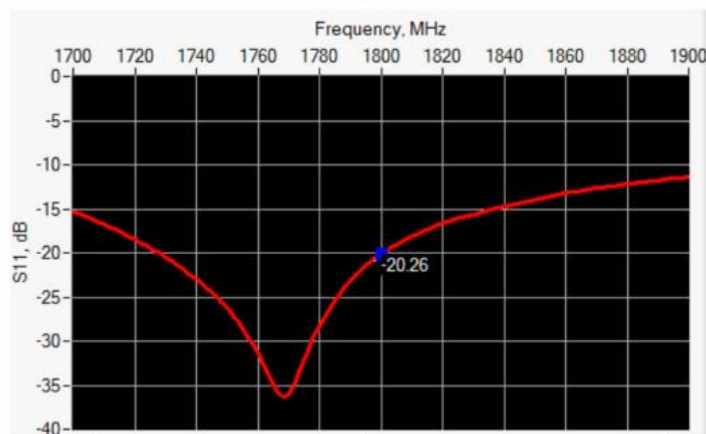

Frequency (MHz)	Return Loss (dB)	Requirement (dB)	Impedance
1800	-20.26	-20	43.1 Ω + 6.9 j Ω

6.2 MECHANICAL DIMENSIONS

Frequency MHz	L mm		h mm		d mm	
	required	measured	required	measured	required	measured
300	420.0 \pm 1 %.		250.0 \pm 1 %.		6.35 \pm 1 %.	
450	290.0 \pm 1 %.		166.7 \pm 1 %.		6.35 \pm 1 %.	
750	176.0 \pm 1 %.		100.0 \pm 1 %.		6.35 \pm 1 %.	
835	161.0 \pm 1 %.		89.8 \pm 1 %.		3.6 \pm 1 %.	
900	149.0 \pm 1 %.		83.3 \pm 1 %.		3.6 \pm 1 %.	
1450	89.1 \pm 1 %.		51.7 \pm 1 %.		3.6 \pm 1 %.	
1500	80.5 \pm 1 %.		50.0 \pm 1 %.		3.6 \pm 1 %.	
1640	79.0 \pm 1 %.		45.7 \pm 1 %.		3.6 \pm 1 %.	
1750	75.2 \pm 1 %.		42.9 \pm 1 %.		3.6 \pm 1 %.	
1800	72.0 \pm 1 %.	PASS	41.7 \pm 1 %.	PASS	3.6 \pm 1 %.	PASS
1900	68.0 \pm 1 %.		39.5 \pm 1 %.		3.6 \pm 1 %.	
1950	66.3 \pm 1 %.		38.5 \pm 1 %.		3.6 \pm 1 %.	
2000	64.5 \pm 1 %.		37.5 \pm 1 %.		3.6 \pm 1 %.	
2100	61.0 \pm 1 %.		35.7 \pm 1 %.		3.6 \pm 1 %.	
2300	55.5 \pm 1 %.		32.6 \pm 1 %.		3.6 \pm 1 %.	
2450	51.5 \pm 1 %.		30.4 \pm 1 %.		3.6 \pm 1 %.	
2600	48.5 \pm 1 %.		28.8 \pm 1 %.		3.6 \pm 1 %.	
3000	41.5 \pm 1 %.		25.0 \pm 1 %.		3.6 \pm 1 %.	
3500	37.0 \pm 1 %.		26.4 \pm 1 %.		3.6 \pm 1 %.	
3700	34.7 \pm 1 %.		26.4 \pm 1 %.		3.6 \pm 1 %.	

Page: 6/11

This document shall not be reproduced, except in full or in part, without the written approval of SATIMO.
The information contained herein is to be used only for the purpose for which it is submitted and is not to be released in whole or part without written approval of SATIMO.





7 VALIDATION MEASUREMENT

The IEEE Std. 1528, OET 65 Bulletin C and CEM/IEC 62209 standards state that the system validation measurements must be performed using a reference dipole meeting the fore mentioned return loss and mechanical dimension requirements. The validation measurement must be performed against a liquid filled flat phantom, with the phantom constructed as outlined in the fore mentioned standards. Per the standards, the dipole shall be positioned below the bottom of the phantom, with the dipole length centered and parallel to the longest dimension of the flat phantom, with the top surface of the dipole at the described distance from the bottom surface of the phantom.

7.1 HEAD LIQUID MEASUREMENT

Frequency MHz	Relative permittivity (ϵ_r)		Conductivity (σ) S/m	
	required	measured	required	measured
300	45.3 \pm 5 %		0.87 \pm 5 %	
450	43.5 \pm 5 %		0.87 \pm 5 %	
750	41.9 \pm 5 %		0.89 \pm 5 %	
835	41.5 \pm 5 %		0.90 \pm 5 %	
900	41.5 \pm 5 %		0.97 \pm 5 %	
1450	40.5 \pm 5 %		1.20 \pm 5 %	
1500	40.4 \pm 5 %		1.23 \pm 5 %	
1640	40.2 \pm 5 %		1.31 \pm 5 %	
1750	40.1 \pm 5 %		1.37 \pm 5 %	
1800	40.0 \pm 5 %	PASS	1.40 \pm 5 %	PASS
1900	40.0 \pm 5 %		1.40 \pm 5 %	
1950	40.0 \pm 5 %		1.40 \pm 5 %	
2000	40.0 \pm 5 %		1.40 \pm 5 %	
2100	39.8 \pm 5 %		1.49 \pm 5 %	
2300	39.5 \pm 5 %		1.67 \pm 5 %	
2450	39.2 \pm 5 %		1.80 \pm 5 %	
2600	39.0 \pm 5 %		1.96 \pm 5 %	
3000	38.5 \pm 5 %		2.40 \pm 5 %	
3500	37.9 \pm 5 %		2.91 \pm 5 %	

7.2 SAR MEASUREMENT RESULT WITH HEAD LIQUID

The IEEE Std. 1528 and CEM/IEC 62209 standards state that the system validation measurements should produce the SAR values shown below (for phantom thickness of 2 mm), within the uncertainty for the system validation. All SAR values are normalized to 1 W forward power. In bracket, the measured SAR is given with the used input power.

Software	OPENSAR V4
Phantom	SN 20/09 SAM71
Probe	SN 18/11 EPG122
Liquid	Head Liquid Values: ϵ_r : 41.3 σ : 1.38
Distance between dipole center and liquid	10.0 mm
Area scan resolution	dx=8mm/dy=8mm

Page: 7/11

*This document shall not be reproduced, except in full or in part, without the written approval of SATIMO.
The information contained herein is to be used only for the purpose for which it is submitted and is not to be released in whole or part without written approval of SATIMO.*





SAR REFERENCE DIPOLE CALIBRATION REPORT

Ref: ACR_287.6.14.SATU.A

Zoon Scan Resolution	dx=8mm/dy=8mm/dz=5mm
Frequency	1800 MHz
Input power	20 dBm
Liquid Temperature	21 °C
Lab Temperature	21 °C
Lab Humidity	45 %

Frequency MHz	1 g SAR (W/kg/W)		10 g SAR (W/kg/W)	
	required	measured	required	measured
300	2.85		1.94	
450	4.58		3.06	
750	8.49		5.55	
835	9.56		6.22	
900	10.9		6.99	
1450	29		16	
1500	30.5		16.8	
1640	34.2		18.4	
1750	36.4		19.3	
1800	38.4	38.13 (3.81)	20.1	20.20 (2.02)
1900	39.7		20.5	
1950	40.5		20.9	
2000	41.1		21.1	
2100	43.6		21.9	
2300	48.7		23.3	
2450	52.4		24	
2600	55.3		24.6	
3000	63.8		25.7	
3500	67.1		25	

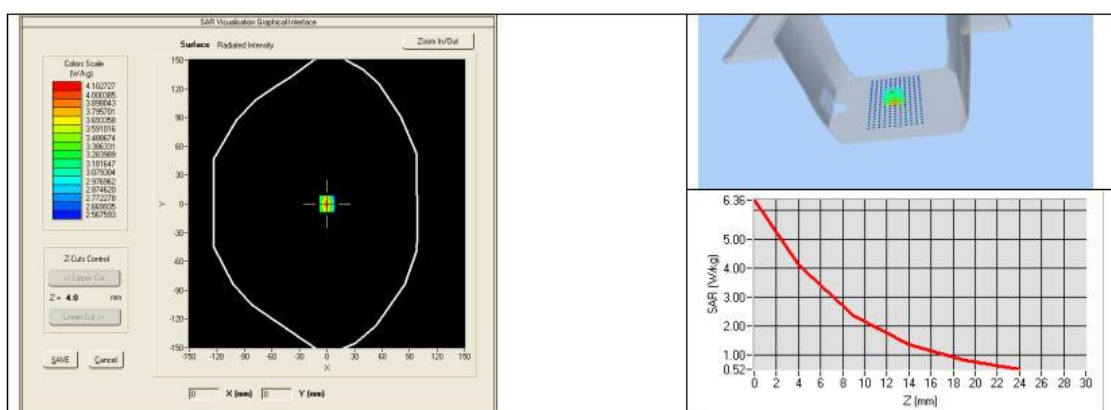

Page: 8/11

This document shall not be reproduced, except in full or in part, without the written approval of SATIMO.
The information contained herein is to be used only for the purpose for which it is submitted and is not to be released in whole or part without written approval of SATIMO.





SAR REFERENCE DIPOLE CALIBRATION REPORT

Ref: ACR.287.6.14.SATU.A

7.3 BODY LIQUID MEASUREMENT

Frequency MHz	Relative permittivity (ϵ_r')		Conductivity (σ) S/m	
	required	measured	required	measured
150	61.9 \pm 5 %		0.80 \pm 5 %	
300	58.2 \pm 5 %		0.92 \pm 5 %	
450	56.7 \pm 5 %		0.94 \pm 5 %	
750	55.5 \pm 5 %		0.96 \pm 5 %	
835	55.2 \pm 5 %		0.97 \pm 5 %	
900	55.0 \pm 5 %		1.05 \pm 5 %	
915	55.0 \pm 5 %		1.06 \pm 5 %	
1450	54.0 \pm 5 %		1.30 \pm 5 %	
1610	53.8 \pm 5 %		1.40 \pm 5 %	
1800	53.3 \pm 5 %	PASS	1.52 \pm 5 %	PASS
1900	53.3 \pm 5 %		1.52 \pm 5 %	
2000	53.3 \pm 5 %		1.52 \pm 5 %	
2100	53.2 \pm 5 %		1.62 \pm 5 %	
2450	52.7 \pm 5 %		1.95 \pm 5 %	
2600	52.5 \pm 5 %		2.16 \pm 5 %	
3000	52.0 \pm 5 %		2.73 \pm 5 %	
3500	51.3 \pm 5 %		3.31 \pm 5 %	
5200	49.0 \pm 10 %		5.30 \pm 10 %	
5300	48.9 \pm 10 %		5.42 \pm 10 %	
5400	48.7 \pm 10 %		5.53 \pm 10 %	
5500	48.6 \pm 10 %		5.65 \pm 10 %	
5600	48.5 \pm 10 %		5.77 \pm 10 %	
5800	48.2 \pm 10 %		6.00 \pm 10 %	

7.4 SAR MEASUREMENT RESULT WITH BODY LIQUID

Software	OPENSAR V4
Phantom	SN 20/09 SAM71
Probe	SN 18/11 EPG122
Liquid	Body Liquid Values: ϵ_{ps}' : 53.3 sigma: 1.51
Distance between dipole center and liquid	10.0 mm
Area scan resolution	dx=8mm/dy=8mm
Zoon Scan Resolution	dx=8mm/dy=8mm/dz=5mm
Frequency	1800 MHz
Input power	20 dBm
Liquid Temperature	21 °C
Lab Temperature	21 °C
Lab Humidity	45 %

Page: 9/11

This document shall not be reproduced, except in full or in part, without the written approval of SATIMO.
The information contained herein is to be used only for the purpose for which it is submitted and is not to be released in whole or part without written approval of SATIMO.





SAR REFERENCE DIPOLE CALIBRATION REPORT

Ref: ACR.287.6.14.SATU.A

Frequency MHz	1 g SAR (W/kg/W)	10 g SAR (W/kg/W)
	measured	measured
1800	39.03 (3.90)	20.65 (2.07)

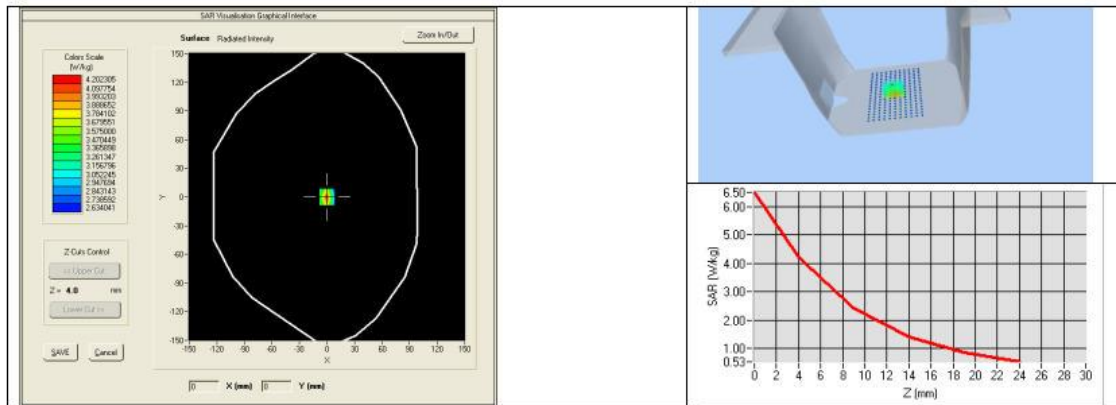

Page: 10/11

This document shall not be reproduced, except in full or in part, without the written approval of SATIMO.
The information contained herein is to be used only for the purpose for which it is submitted and is not to be released in whole or part without written approval of SATIMO.





SAR REFERENCE DIPOLE CALIBRATION REPORT

Ref: ACR.287.6.14.SATU.A

8 LIST OF EQUIPMENT

Equipment Summary Sheet				
Equipment Description	Manufacturer / Model	Identification No.	Current Calibration Date	Next Calibration Date
SAM Phantom	Satimo	SN-20/09-SAM71	Validated. No cal required.	Validated. No cal required.
COMOSAR Test Bench	Version 3	NA	Validated. No cal required.	Validated. No cal required.
Network Analyzer	Rhode & Schwarz ZVA	SN100132	02/2024	02/2027
Calipers	Carrera	CALIPER-01	12/2021	12/2024
Reference Probe	Satimo	EPG122 SN 18/11	10/2023	10/2024
Multimeter	Keithley 2000	1188656	12/2021	12/2024
Signal Generator	Agilent E4438C	MY49070581	12/2021	12/2024
Amplifier	Aethercomm	SN 046	Characterized prior to test. No cal required.	Characterized prior to test. No cal required.
Power Meter	HP E4418A	US38261498	12/2021	12/2024
Power Sensor	HP ECP-E26A	US37181460	12/2021	12/2024
Directional Coupler	Narda 4216-20	01386	Characterized prior to test. No cal required.	Characterized prior to test. No cal required.
Temperature and Humidity Sensor	Control Company	11-661-9	8/2024	8/2027

Page: 11/11

This document shall not be reproduced, except in full or in part, without the written approval of SATIMO.
The information contained herein is to be used only for the purpose for which it is submitted and is not to be released in whole or part without written approval of SATIMO.



**5.5SID2000 Dipole Calibration Certificate****SAR Reference Dipole Calibration Report**

Ref : ACR.287.7.14.SATU.A

**SHENZHEN LCS COMPLIANCE TESTING
LABORATORY LTD.**

**1F., XINGYUAN INDUSTRIAL PARK, TONGDA ROAD,
BAO'AN BLVD
BAO'AN DISTRICT, SHENZHEN, GUANGDONG, CHINA
SATIMO COMOSAR REFERENCE DIPOLE**

FREQUENCY: 2000 MHZ**SERIAL NO.: SN 07/14 DIP 2G000-305****Calibrated at SATIMO US****2105 Barrett Park Dr. - Kennesaw, GA 30144****09/28/2024***Summary:*

This document presents the method and results from an accredited SAR reference dipole calibration performed in SATIMO USA using the COMOSAR test bench. All calibration results are traceable to national metrology institutions.



Shenzhen LCS Compliance Testing Laboratory Ltd.

Add: Room 101, 201, Building A and Room 301, Building C, Juji Industrial Park, Yabianxueziwei, Shajing Street, Bao'an District, Shenzhen, Guangdong, China

Tel: +(86) 0755-82591330 | E-mail: webmaster@lcs-cert.com | Web: www.lcs-cert.com

Scan code to check authenticity



SAR REFERENCE DIPOLE CALIBRATION REPORT

Ref: ACR.287.7.14.SATU.A

	Name	Function	Date	Signature
Prepared by :	Jérôme LUC	Product Manager	10/12/2024	
Checked by :	Jérôme LUC	Product Manager	10/12/2024	
Approved by :	Kim RUTKOWSKI	Quality Manager	10/12/2024	

	Customer Name
Distribution :	Shenzhen LCS Compliance Testing Laboratory Ltd.

Issue	Date	Modifications
A	10/12/2024	Initial release



Page: 2/11

This document shall not be reproduced, except in full or in part, without the written approval of SATIMO.
The information contained herein is to be used only for the purpose for which it is submitted and is not to be released in whole or part without written approval of SATIMO.





TABLE OF CONTENTS

1	Introduction.....	4
2	Device Under Test	4
3	Product Description	4
3.1	General Information	4
4	Measurement Method	5
4.1	Return Loss Requirements	5
4.2	Mechanical Requirements	5
5	Measurement Uncertainty.....	5
5.1	Return Loss	5
5.2	Dimension Measurement	5
5.3	Validation Measurement	5
6	Calibration Measurement Results	6
6.1	Return Loss and Impedance	6
6.2	Mechanical Dimensions	6
7	Validation measurement	7
7.1	Head Liquid Measurement	7
7.2	SAR Measurement Result With Head Liquid	7
7.3	Body Liquid Measurement	9
7.4	SAR Measurement Result With Body Liquid	9
8	List of Equipment	11



1 INTRODUCTION

This document contains a summary of the requirements set forth by the IEEE 1528, OET 65 Bulletin C and CEI/IEC 62209 standards for reference dipoles used for SAR measurement system validations and the measurements that were performed to verify that the product complies with the fore mentioned standards.

2 DEVICE UNDER TEST

Device Under Test	
Device Type	COMOSAR 2000 MHz REFERENCE DIPOLE
Manufacturer	Satimo
Model	SID2000
Serial Number	SN 07/14 DIP 2G000-305
Product Condition (new / used)	New

A yearly calibration interval is recommended.

3 PRODUCT DESCRIPTION

3.1 GENERAL INFORMATION

Satimo's COMOSAR Validation Dipoles are built in accordance to the IEEE 1528, OET 65 Bulletin C and CEI/IEC 62209 standards. The product is designed for use with the COMOSAR test bench only.



Figure 1 – Satimo COMOSAR Validation Dipole





4 MEASUREMENT METHOD

The IEEE 1528, OET 65 Bulletin C and CEI/IEC 62209 standards provide requirements for reference dipoles used for system validation measurements. The following measurements were performed to verify that the product complies with the fore mentioned standards.

4.1 RETURN LOSS REQUIREMENTS

The dipole used for SAR system validation measurements and checks must have a return loss of -20 dB or better. The return loss measurement shall be performed against a liquid filled flat phantom, with the phantom constructed as outlined in the fore mentioned standards.

4.2 MECHANICAL REQUIREMENTS

The IEEE Std. 1528 and CEI/IEC 62209 standards specify the mechanical components and dimensions of the validation dipoles, with the dimensions frequency and phantom shell thickness dependent. The COMOSAR test bench employs a 2 mm phantom shell thickness therefore the dipoles sold for use with the COMOSAR test bench comply with the requirements set forth for a 2 mm phantom shell thickness.

5 MEASUREMENT UNCERTAINTY

All uncertainties listed below represent an expanded uncertainty expressed at approximately the 95% confidence level using a coverage factor of $k=2$, traceable to the Internationally Accepted Guides to Measurement Uncertainty.

5.1 RETURN LOSS

The following uncertainties apply to the return loss measurement:

Frequency band	Expanded Uncertainty on Return Loss
400-6000MHz	0.1 dB

5.2 DIMENSION MEASUREMENT

The following uncertainties apply to the dimension measurements:

Length (mm)	Expanded Uncertainty on Length
3 - 300	0.05 mm

5.3 VALIDATION MEASUREMENT

The guidelines outlined in the IEEE 1528, OET 65 Bulletin C, CENELEC EN50361 and CEI/IEC 62209 standards were followed to generate the measurement uncertainty for validation measurements.

Scan Volume	Expanded Uncertainty
1 g	20.3 %
10 g	20.1 %

Page: 5/11

*This document shall not be reproduced, except in full or in part, without the written approval of SATIMO.
The information contained herein is to be used only for the purpose for which it is submitted and is not to be released in whole or part without written approval of SATIMO.*





6 CALIBRATION MEASUREMENT RESULTS

6.1 RETURN LOSS AND IMPEDANCE

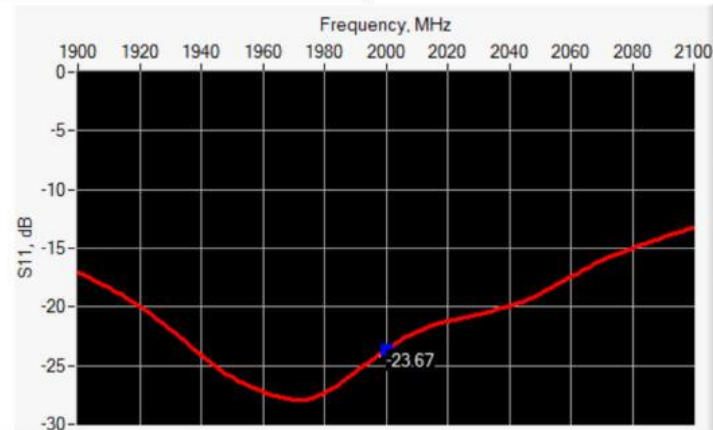

Frequency (MHz)	Return Loss (dB)	Requirement (dB)	Impedance
2000	-23.67	-20	50.8 Ω - 6.2 j Ω

6.2 MECHANICAL DIMENSIONS

Frequency MHz	L mm		h mm		d mm	
	required	measured	required	measured	required	measured
300	420.0 \pm 1 %.		250.0 \pm 1 %.		6.35 \pm 1 %.	
450	290.0 \pm 1 %.		166.7 \pm 1 %.		6.35 \pm 1 %.	
750	176.0 \pm 1 %.		100.0 \pm 1 %.		6.35 \pm 1 %.	
835	161.0 \pm 1 %.		89.8 \pm 1 %.		3.6 \pm 1 %.	
900	149.0 \pm 1 %.		83.3 \pm 1 %.		3.6 \pm 1 %.	
1450	89.1 \pm 1 %.		51.7 \pm 1 %.		3.6 \pm 1 %.	
1500	80.5 \pm 1 %.		50.0 \pm 1 %.		3.6 \pm 1 %.	
1640	79.0 \pm 1 %.		45.7 \pm 1 %.		3.6 \pm 1 %.	
1750	75.2 \pm 1 %.		42.9 \pm 1 %.		3.6 \pm 1 %.	
1800	72.0 \pm 1 %.		41.7 \pm 1 %.		3.6 \pm 1 %.	
1900	68.0 \pm 1 %.		39.5 \pm 1 %.		3.6 \pm 1 %.	
1950	66.3 \pm 1 %.		38.5 \pm 1 %.		3.6 \pm 1 %.	
2000	64.5 \pm 1 %.	PASS	37.5 \pm 1 %.	PASS	3.6 \pm 1 %.	PASS
2100	61.0 \pm 1 %.		35.7 \pm 1 %.		3.6 \pm 1 %.	
2300	55.5 \pm 1 %.		32.6 \pm 1 %.		3.6 \pm 1 %.	
2450	51.5 \pm 1 %.		30.4 \pm 1 %.		3.6 \pm 1 %.	
2600	48.5 \pm 1 %.		28.8 \pm 1 %.		3.6 \pm 1 %.	
3000	41.5 \pm 1 %.		25.0 \pm 1 %.		3.6 \pm 1 %.	
3500	37.0 \pm 1 %.		26.4 \pm 1 %.		3.6 \pm 1 %.	
3700	34.7 \pm 1 %.		26.4 \pm 1 %.		3.6 \pm 1 %.	

Page: 6/11

This document shall not be reproduced, except in full or in part, without the written approval of SATIMO.
The information contained herein is to be used only for the purpose for which it is submitted and is not to be released in whole or part without written approval of SATIMO.





7 VALIDATION MEASUREMENT

The IEEE Std. 1528, OET 65 Bulletin C and CIE/IEC 62209 standards state that the system validation measurements must be performed using a reference dipole meeting the fore mentioned return loss and mechanical dimension requirements. The validation measurement must be performed against a liquid filled flat phantom, with the phantom constructed as outlined in the fore mentioned standards. Per the standards, the dipole shall be positioned below the bottom of the phantom, with the dipole length centered and parallel to the longest dimension of the flat phantom, with the top surface of the dipole at the described distance from the bottom surface of the phantom.

7.1 HEAD LIQUID MEASUREMENT

Frequency MHz	Relative permittivity (ϵ_r)		Conductivity (σ) S/m	
	required	measured	required	measured
300	45.3 \pm 5 %		0.87 \pm 5 %	
450	43.5 \pm 5 %		0.87 \pm 5 %	
750	41.9 \pm 5 %		0.89 \pm 5 %	
835	41.5 \pm 5 %		0.90 \pm 5 %	
900	41.5 \pm 5 %		0.97 \pm 5 %	
1450	40.5 \pm 5 %		1.20 \pm 5 %	
1500	40.4 \pm 5 %		1.23 \pm 5 %	
1640	40.2 \pm 5 %		1.31 \pm 5 %	
1750	40.1 \pm 5 %		1.37 \pm 5 %	
1800	40.0 \pm 5 %		1.40 \pm 5 %	
1900	40.0 \pm 5 %		1.40 \pm 5 %	
1950	40.0 \pm 5 %		1.40 \pm 5 %	
2000	40.0 \pm 5 %	PASS	1.40 \pm 5 %	PASS
2100	39.8 \pm 5 %		1.49 \pm 5 %	
2300	39.5 \pm 5 %		1.67 \pm 5 %	
2450	39.2 \pm 5 %		1.80 \pm 5 %	
2600	39.0 \pm 5 %		1.96 \pm 5 %	
3000	38.5 \pm 5 %		2.40 \pm 5 %	
3500	37.9 \pm 5 %		2.91 \pm 5 %	

7.2 SAR MEASUREMENT RESULT WITH HEAD LIQUID

The IEEE Std. 1528 and CIE/IEC 62209 standards state that the system validation measurements should produce the SAR values shown below (for phantom thickness of 2 mm), within the uncertainty for the system validation. All SAR values are normalized to 1 W forward power. In bracket, the measured SAR is given with the used input power.

Software	OPENSAR V4
Phantom	SN 20/09 SAM71
Probe	SN 18/11 EPG122
Liquid	Head Liquid Values: ϵ_r : 39.7 σ : 1.43
Distance between dipole center and liquid	10.0 mm
Area scan resolution	$dx=8mm/dy=8mm$

Page: 7/11

*This document shall not be reproduced, except in full or in part, without the written approval of SATIMO.
The information contained herein is to be used only for the purpose for which it is submitted and is not to be released in whole or part without written approval of SATIMO.*





SAR REFERENCE DIPOLE CALIBRATION REPORT

Ref: ACR.287.7.14.SATIMU.A

Zoon Scan Resolution	dx=8mm/dy=8mm/dz=5mm
Frequency	2000 MHz
Input power	20 dBm
Liquid Temperature	21 °C
Lab Temperature	21 °C
Lab Humidity	45 %

Frequency MHz	1 g SAR (W/kg/W)		10 g SAR (W/kg/W)	
	required	measured	required	measured
300	2.85		1.94	
450	4.58		3.06	
750	8.49		5.55	
835	9.56		6.22	
900	10.9		6.99	
1450	29		16	
1500	30.5		16.8	
1640	34.2		18.4	
1750	36.4		19.3	
1800	38.4		20.1	
1900	39.7		20.5	
1950	40.5		20.9	
2000	41.1	43.00 (4.30)	21.1	21.20 (2.12)
2100	43.6		21.9	
2300	48.7		23.3	
2450	52.4		24	
2600	55.3		24.6	
3000	63.8		25.7	
3500	67.1		25	

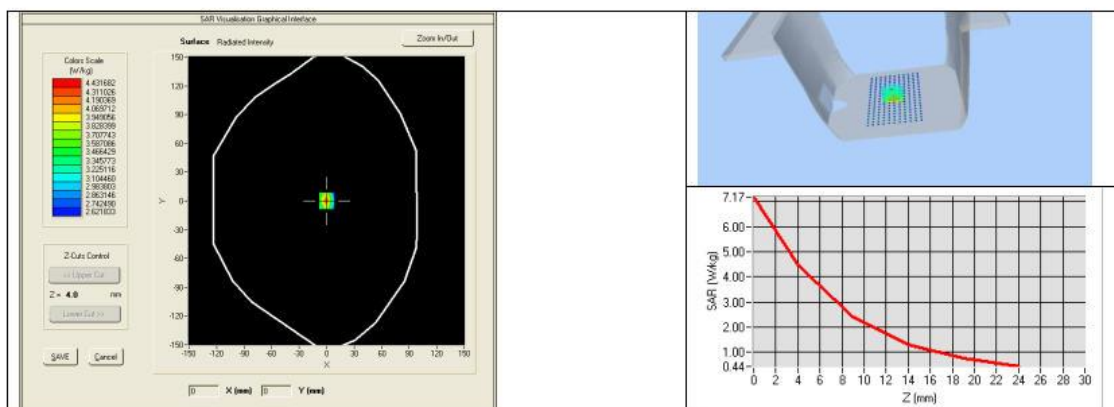

Page: 8/11

This document shall not be reproduced, except in full or in part, without the written approval of SATIMO.
The information contained herein is to be used only for the purpose for which it is submitted and is not to be released in whole or part without written approval of SATIMO.



Shenzhen LCS Compliance Testing Laboratory Ltd.

Add: Room 101, 201, Building A and Room 301, Building C, Juji Industrial Park, Yabianxueziwei, Shajing Street, Bao'an District, Shenzhen, Guangdong, China

Tel: +(86) 0755-82591330 | E-mail: webmaster@lcs-cert.com | Web: www.lcs-cert.com

Scan code to check authenticity

7.3 BODY LIQUID MEASUREMENT

Frequency MHz	Relative permittivity (ϵ_r')		Conductivity (σ) S/m	
	required	measured	required	measured
150	61.9 \pm 5 %		0.80 \pm 5 %	
300	58.2 \pm 5 %		0.92 \pm 5 %	
450	56.7 \pm 5 %		0.94 \pm 5 %	
750	55.5 \pm 5 %		0.96 \pm 5 %	
835	55.2 \pm 5 %		0.97 \pm 5 %	
900	55.0 \pm 5 %		1.05 \pm 5 %	
915	55.0 \pm 5 %		1.06 \pm 5 %	
1450	54.0 \pm 5 %		1.30 \pm 5 %	
1610	53.8 \pm 5 %		1.40 \pm 5 %	
1800	53.3 \pm 5 %		1.52 \pm 5 %	
1900	53.3 \pm 5 %		1.52 \pm 5 %	
2000	53.3 \pm 5 %	PASS	1.52 \pm 5 %	PASS
2100	53.2 \pm 5 %		1.62 \pm 5 %	
2450	52.7 \pm 5 %		1.95 \pm 5 %	
2600	52.5 \pm 5 %		2.16 \pm 5 %	
3000	52.0 \pm 5 %		2.73 \pm 5 %	
3500	51.3 \pm 5 %		3.31 \pm 5 %	
5200	49.0 \pm 10 %		5.30 \pm 10 %	
5300	48.9 \pm 10 %		5.42 \pm 10 %	
5400	48.7 \pm 10 %		5.53 \pm 10 %	
5500	48.6 \pm 10 %		5.65 \pm 10 %	
5600	48.5 \pm 10 %		5.77 \pm 10 %	
5800	48.2 \pm 10 %		6.00 \pm 10 %	

7.4 SAR MEASUREMENT RESULT WITH BODY LIQUID

Software	OPENSAR V4
Phantom	SN 20/09 SAM71
Probe	SN 18/11 EPG122
Liquid	Body Liquid Values: ϵ_{ps}' : 53.9 sigma : 1.53
Distance between dipole center and liquid	10.0 mm
Area scan resolution	dx=8mm/dy=8mm
Zoon Scan Resolution	dx=8mm/dy=8mm/dz=5mm
Frequency	2000 MHz
Input power	20 dBm
Liquid Temperature	21 °C
Lab Temperature	21 °C
Lab Humidity	45 %

Page: 9/11

This document shall not be reproduced, except in full or in part, without the written approval of SATIMO.
The information contained herein is to be used only for the purpose for which it is submitted and is not to be released in whole or part without written approval of SATIMO.



Frequency MHz	1 g SAR (W/kg/W)	10 g SAR (W/kg/W)
	measured	measured
2000	45.84 (4.58)	22.30 (2.23)

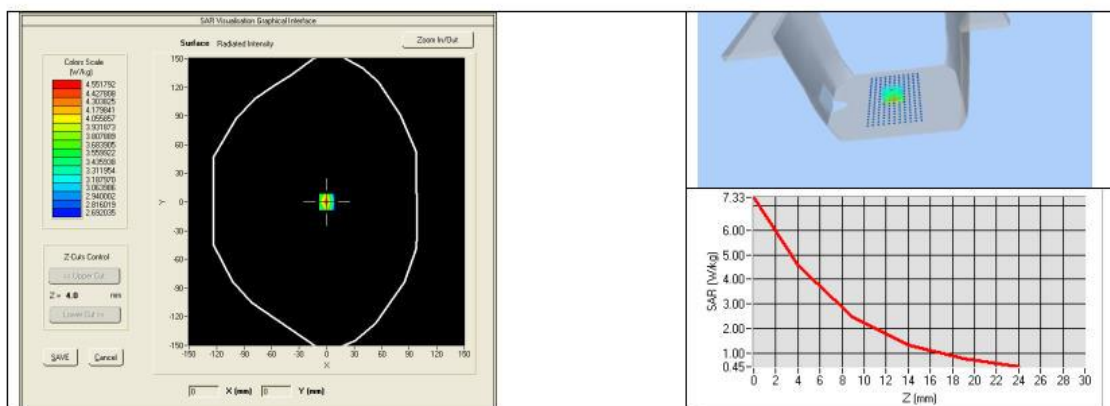



SAR REFERENCE DIPOLE CALIBRATION REPORT

Ref: ACR.287.7.14.SATU.A

8 LIST OF EQUIPMENT

Equipment Summary Sheet				
Equipment Description	Manufacturer / Model	Identification No.	Current Calibration Date	Next Calibration Date
SAM Phantom	Satimo	SN-20/09-SAM71	Validated. No cal required.	Validated. No cal required.
COMOSAR Test Bench	Version 3	NA	Validated. No cal required.	Validated. No cal required.
Network Analyzer	Rhode & Schwarz ZVA	SN100132	02/2022	02/2025
Calipers	Carrera	CALIPER-01	12/2022	12/2025
Reference Probe	Satimo	EPG122 SN 18/11	10/2023	10/2024
Multimeter	Keithley 2000	1188656	12/2022	12/2025
Signal Generator	Agilent E4438C	MY49070581	12/2022	12/2025
Amplifier	Aethercomm	SN 046	Characterized prior to test. No cal required.	Characterized prior to test. No cal required.
Power Meter	HP E4418A	US38261498	12/2022	12/2025
Power Sensor	HP ECP-E26A	US37181460	12/2022	12/2025
Directional Coupler	Narda 4216-20	01386	Characterized prior to test. No cal required.	Characterized prior to test. No cal required.
Temperature and Humidity Sensor	Control Company	11-661-9	8/2022	8/2025

Page: 11/11

This document shall not be reproduced, except in full or in part, without the written approval of SATIMO.
The information contained herein is to be used only for the purpose for which it is submitted and is not to be released in whole or part without written approval of SATIMO.



**5.6SID2450 Dipole Calibration Certificate****SAR Reference Dipole Calibration Report**

Ref : ACR.287.8.14.SATU.A

**SHENZHEN LCS COMPLIANCE TESTING
LABORATORY LTD.**

**1F., XINGYUAN INDUSTRIAL PARK, TONGDA ROAD,
BAO'AN BLVD
BAO'AN DISTRICT, SHENZHEN, GUANGDONG, CHINA
SATIMO COMOSAR REFERENCE DIPOLE**

FREQUENCY: 2450 MHZ**SERIAL NO.: SN 07/14 DIP 2G450-306****Calibrated at SATIMO US****2105 Barrett Park Dr. - Kennesaw, GA 30144****09/28/2024***Summary:*

This document presents the method and results from an accredited SAR reference dipole calibration performed in SATIMO USA using the COMOSAR test bench. All calibration results are traceable to national metrology institutions.



Shenzhen LCS Compliance Testing Laboratory Ltd.

Add: Room 101, 201, Building A and Room 301, Building C, Juji Industrial Park, Yabianxueziwei, Shajing Street, Bao'an District, Shenzhen, Guangdong, China

Tel: +(86) 0755-82591330 | E-mail: webmaster@lcs-cert.com | Web: www.lcs-cert.com

Scan code to check authenticity



SAR REFERENCE DIPOLE CALIBRATION REPORT

Ref: ACR.287.8.14.SATU.A

	Name	Function	Date	Signature
Prepared by :	Jérôme LUC	Product Manager	10/12/2024	
Checked by :	Jérôme LUC	Product Manager	10/12/2024	
Approved by :	Kim RUTKOWSKI	Quality Manager	10/12/2024	

	Customer Name
Distribution :	Shenzhen LCS Compliance Testing Laboratory Ltd.

Issue	Date	Modifications
A	10/12/2024	Initial release

Page: 2/11

This document shall not be reproduced, except in full or in part, without the written approval of SATIMO.
The information contained herein is to be used only for the purpose for which it is submitted and is not to be released in whole or part without written approval of SATIMO.





TABLE OF CONTENTS

1	Introduction.....	4
2	Device Under Test	4
3	Product Description	4
3.1	General Information	4
4	Measurement Method	5
4.1	Return Loss Requirements	5
4.2	Mechanical Requirements	5
5	Measurement Uncertainty.....	5
5.1	Return Loss	5
5.2	Dimension Measurement	5
5.3	Validation Measurement	5
6	Calibration Measurement Results	6
6.1	Return Loss and Impedance	6
6.2	Mechanical Dimensions	6
7	Validation measurement	7
7.1	Head Liquid Measurement	7
7.2	SAR Measurement Result With Head Liquid	7
7.3	Body Liquid Measurement	9
7.4	SAR Measurement Result With Body Liquid	9
8	List of Equipment	11



1 INTRODUCTION

This document contains a summary of the requirements set forth by the IEEE 1528, OET 65 Bulletin C and CEI/IEC 62209 standards for reference dipoles used for SAR measurement system validations and the measurements that were performed to verify that the product complies with the fore mentioned standards.

2 DEVICE UNDER TEST

Device Under Test	
Device Type	COMOSAR 2450 MHz REFERENCE DIPOLE
Manufacturer	Satimo
Model	SID2450
Serial Number	SN 07/14 DIP 2G450-306
Product Condition (new / used)	New

A yearly calibration interval is recommended.

3 PRODUCT DESCRIPTION

3.1 GENERAL INFORMATION

Satimo's COMOSAR Validation Dipoles are built in accordance to the IEEE 1528, OET 65 Bulletin C and CEI/IEC 62209 standards. The product is designed for use with the COMOSAR test bench only.



Figure 1 – Satimo COMOSAR Validation Dipole





4 MEASUREMENT METHOD

The IEEE 1528, OET 65 Bulletin C and CEI/IEC 62209 standards provide requirements for reference dipoles used for system validation measurements. The following measurements were performed to verify that the product complies with the fore mentioned standards.

4.1 RETURN LOSS REQUIREMENTS

The dipole used for SAR system validation measurements and checks must have a return loss of -20 dB or better. The return loss measurement shall be performed against a liquid filled flat phantom, with the phantom constructed as outlined in the fore mentioned standards.

4.2 MECHANICAL REQUIREMENTS

The IEEE Std. 1528 and CEI/IEC 62209 standards specify the mechanical components and dimensions of the validation dipoles, with the dimensions frequency and phantom shell thickness dependent. The COMOSAR test bench employs a 2 mm phantom shell thickness therefore the dipoles sold for use with the COMOSAR test bench comply with the requirements set forth for a 2 mm phantom shell thickness.

5 MEASUREMENT UNCERTAINTY

All uncertainties listed below represent an expanded uncertainty expressed at approximately the 95% confidence level using a coverage factor of $k=2$, traceable to the Internationally Accepted Guides to Measurement Uncertainty.

5.1 RETURN LOSS

The following uncertainties apply to the return loss measurement:

Frequency band	Expanded Uncertainty on Return Loss
400-6000MHz	0.1 dB

5.2 DIMENSION MEASUREMENT

The following uncertainties apply to the dimension measurements:

Length (mm)	Expanded Uncertainty on Length
3 - 300	0.05 mm

5.3 VALIDATION MEASUREMENT

The guidelines outlined in the IEEE 1528, OET 65 Bulletin C, CENELEC EN50361 and CEI/IEC 62209 standards were followed to generate the measurement uncertainty for validation measurements.

Scan Volume	Expanded Uncertainty
1 g	20.3 %
10 g	20.1 %

Page: 5/11

*This document shall not be reproduced, except in full or in part, without the written approval of SATIMO.
The information contained herein is to be used only for the purpose for which it is submitted and is not to be released in whole or part without written approval of SATIMO.*





6 CALIBRATION MEASUREMENT RESULTS

6.1 RETURN LOSS AND IMPEDANCE

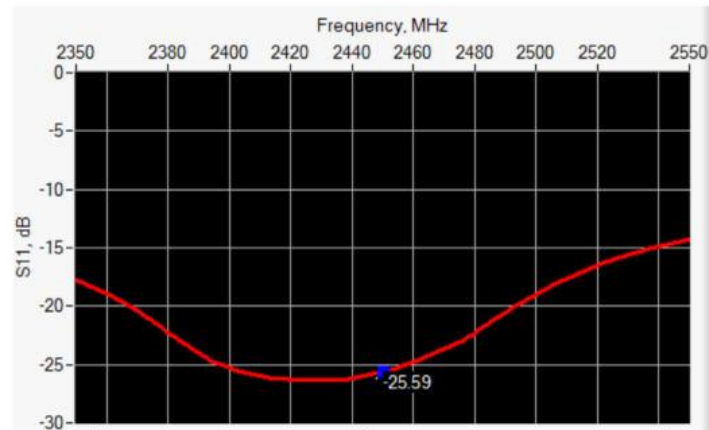

Frequency (MHz)	Return Loss (dB)	Requirement (dB)	Impedance
2450	-25.59	-20	44.7 Ω - 1.1 j Ω

6.2 MECHANICAL DIMENSIONS

Frequency MHz	L mm		h mm		d mm	
	required	measured	required	measured	required	measured
300	420.0 \pm 1 %.		250.0 \pm 1 %.		6.35 \pm 1 %.	
450	290.0 \pm 1 %.		166.7 \pm 1 %.		6.35 \pm 1 %.	
750	176.0 \pm 1 %.		100.0 \pm 1 %.		6.35 \pm 1 %.	
835	161.0 \pm 1 %.		89.8 \pm 1 %.		3.6 \pm 1 %.	
900	149.0 \pm 1 %.		83.3 \pm 1 %.		3.6 \pm 1 %.	
1450	89.1 \pm 1 %.		51.7 \pm 1 %.		3.6 \pm 1 %.	
1500	80.5 \pm 1 %.		50.0 \pm 1 %.		3.6 \pm 1 %.	
1640	79.0 \pm 1 %.		45.7 \pm 1 %.		3.6 \pm 1 %.	
1750	75.2 \pm 1 %.		42.9 \pm 1 %.		3.6 \pm 1 %.	
1800	72.0 \pm 1 %.		41.7 \pm 1 %.		3.6 \pm 1 %.	
1900	68.0 \pm 1 %.		39.5 \pm 1 %.		3.6 \pm 1 %.	
1950	66.3 \pm 1 %.		38.5 \pm 1 %.		3.6 \pm 1 %.	
2000	64.5 \pm 1 %.		37.5 \pm 1 %.		3.6 \pm 1 %.	
2100	61.0 \pm 1 %.		35.7 \pm 1 %.		3.6 \pm 1 %.	
2300	55.5 \pm 1 %.		32.6 \pm 1 %.		3.6 \pm 1 %.	
2450	51.5 \pm 1 %.	PASS	30.4 \pm 1 %.	PASS	3.6 \pm 1 %.	PASS
2600	48.5 \pm 1 %.		28.8 \pm 1 %.		3.6 \pm 1 %.	
3000	41.5 \pm 1 %.		25.0 \pm 1 %.		3.6 \pm 1 %.	
3500	37.0 \pm 1 %.		26.4 \pm 1 %.		3.6 \pm 1 %.	
3700	34.7 \pm 1 %.		26.4 \pm 1 %.		3.6 \pm 1 %.	

Page: 6/11

This document shall not be reproduced, except in full or in part, without the written approval of SATIMO.
The information contained herein is to be used only for the purpose for which it is submitted and is not to be released in whole or part without written approval of SATIMO.





7 VALIDATION MEASUREMENT

The IEEE Std. 1528, OET 65 Bulletin C and CEM/IEC 62209 standards state that the system validation measurements must be performed using a reference dipole meeting the fore mentioned return loss and mechanical dimension requirements. The validation measurement must be performed against a liquid filled flat phantom, with the phantom constructed as outlined in the fore mentioned standards. Per the standards, the dipole shall be positioned below the bottom of the phantom, with the dipole length centered and parallel to the longest dimension of the flat phantom, with the top surface of the dipole at the described distance from the bottom surface of the phantom.

7.1 HEAD LIQUID MEASUREMENT

Frequency MHz	Relative permittivity (ϵ_r)		Conductivity (σ) S/m	
	required	measured	required	measured
300	45.3 \pm 5 %		0.87 \pm 5 %	
450	43.5 \pm 5 %		0.87 \pm 5 %	
750	41.9 \pm 5 %		0.89 \pm 5 %	
835	41.5 \pm 5 %		0.90 \pm 5 %	
900	41.5 \pm 5 %		0.97 \pm 5 %	
1450	40.5 \pm 5 %		1.20 \pm 5 %	
1500	40.4 \pm 5 %		1.23 \pm 5 %	
1640	40.2 \pm 5 %		1.31 \pm 5 %	
1750	40.1 \pm 5 %		1.37 \pm 5 %	
1800	40.0 \pm 5 %		1.40 \pm 5 %	
1900	40.0 \pm 5 %		1.40 \pm 5 %	
1950	40.0 \pm 5 %		1.40 \pm 5 %	
2000	40.0 \pm 5 %		1.40 \pm 5 %	
2100	39.8 \pm 5 %		1.49 \pm 5 %	
2300	39.5 \pm 5 %		1.67 \pm 5 %	
2450	39.2 \pm 5 %	PASS	1.80 \pm 5 %	PASS
2600	39.0 \pm 5 %		1.96 \pm 5 %	
3000	38.5 \pm 5 %		2.40 \pm 5 %	
3500	37.9 \pm 5 %		2.91 \pm 5 %	

7.2 SAR MEASUREMENT RESULT WITH HEAD LIQUID

The IEEE Std. 1528 and CEM/IEC 62209 standards state that the system validation measurements should produce the SAR values shown below (for phantom thickness of 2 mm), within the uncertainty for the system validation. All SAR values are normalized to 1 W forward power. In bracket, the measured SAR is given with the used input power.

Software	OPENSAR V4
Phantom	SN 20/09 SAM71
Probe	SN 18/11 EPG122
Liquid	Head Liquid Values: ϵ_r : 39.0 sigma : 1.77
Distance between dipole center and liquid	10.0 mm
Area scan resolution	dx=8mm/dy=8mm

Page: 7/11

*This document shall not be reproduced, except in full or in part, without the written approval of SATIMO.
The information contained herein is to be used only for the purpose for which it is submitted and is not to be released in whole or part without written approval of SATIMO.*





SAR REFERENCE DIPOLE CALIBRATION REPORT

Ref: ACR.287.8.14.SATU.A

Zoon Scan Resolution	dx=8mm/dy=8mm/dz=5mm
Frequency	2450 MHz
Input power	20 dBm
Liquid Temperature	21 °C
Lab Temperature	21 °C
Lab Humidity	45 %

Frequency MHz	1 g SAR (W/kg/W)		10 g SAR (W/kg/W)	
	required	measured	required	measured
300	2.85		1.94	
450	4.58		3.06	
750	8.49		5.55	
835	9.56		6.22	
900	10.9		6.99	
1450	29		16	
1500	30.5		16.8	
1640	34.2		18.4	
1750	36.4		19.3	
1800	38.4		20.1	
1900	39.7		20.5	
1950	40.5		20.9	
2000	41.1		21.1	
2100	43.6		21.9	
2300	48.7		23.3	
2450	52.4	53.89 (5.39)	24	24.15 (2.42)
2600	55.3		24.6	
3000	63.8		25.7	
3500	67.1		25	

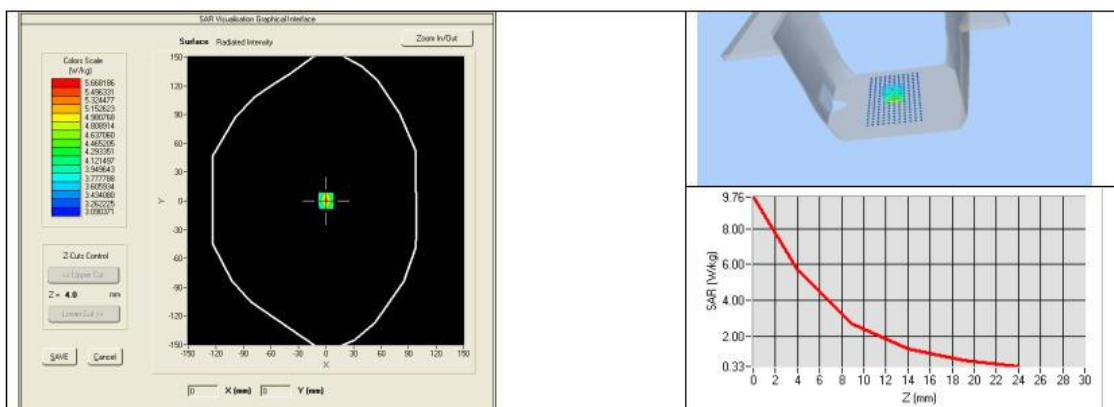

Page: 8/11

This document shall not be reproduced, except in full or in part, without the written approval of SATIMO.
The information contained herein is to be used only for the purpose for which it is submitted and is not to be released in whole or part without written approval of SATIMO.



7.3 BODY LIQUID MEASUREMENT

Frequency MHz	Relative permittivity (ϵ_r')		Conductivity (σ) S/m	
	required	measured	required	measured
150	61.9 \pm 5 %		0.80 \pm 5 %	
300	58.2 \pm 5 %		0.92 \pm 5 %	
450	56.7 \pm 5 %		0.94 \pm 5 %	
750	55.5 \pm 5 %		0.96 \pm 5 %	
835	55.2 \pm 5 %		0.97 \pm 5 %	
900	55.0 \pm 5 %		1.05 \pm 5 %	
915	55.0 \pm 5 %		1.06 \pm 5 %	
1450	54.0 \pm 5 %		1.30 \pm 5 %	
1610	53.8 \pm 5 %		1.40 \pm 5 %	
1800	53.3 \pm 5 %		1.52 \pm 5 %	
1900	53.3 \pm 5 %		1.52 \pm 5 %	
2000	53.3 \pm 5 %		1.52 \pm 5 %	
2100	53.2 \pm 5 %		1.62 \pm 5 %	
2450	52.7 \pm 5 %	PASS	1.95 \pm 5 %	PASS
2600	52.5 \pm 5 %		2.16 \pm 5 %	
3000	52.0 \pm 5 %		2.73 \pm 5 %	
3500	51.3 \pm 5 %		3.31 \pm 5 %	
5200	49.0 \pm 10 %		5.30 \pm 10 %	
5300	48.9 \pm 10 %		5.42 \pm 10 %	
5400	48.7 \pm 10 %		5.53 \pm 10 %	
5500	48.6 \pm 10 %		5.65 \pm 10 %	
5600	48.5 \pm 10 %		5.77 \pm 10 %	
5800	48.2 \pm 10 %		6.00 \pm 10 %	

7.4 SAR MEASUREMENT RESULT WITH BODY LIQUID

Software	OPENSAR V4
Phantom	SN 20/09 SAM71
Probe	SN 18/11 EPG122
Liquid	Body Liquid Values: ϵ_{ps}' : 53.0 sigma : 1.93
Distance between dipole center and liquid	10.0 mm
Area scan resolution	dx=8mm/dy=8mm
Zoon Scan Resolution	dx=8mm/dy=8mm/dz=5mm
Frequency	2450 MHz
Input power	20 dBm
Liquid Temperature	21 °C
Lab Temperature	21 °C
Lab Humidity	45 %

Page: 9/11

This document shall not be reproduced, except in full or in part, without the written approval of SATIMO.
The information contained herein is to be used only for the purpose for which it is submitted and is not to be released in whole or part without written approval of SATIMO.



Frequency MHz	1 g SAR (W/kg/W)	10 g SAR (W/kg/W)
	measured	measured
2450	54.65 (5.46)	24.58 (2.46)

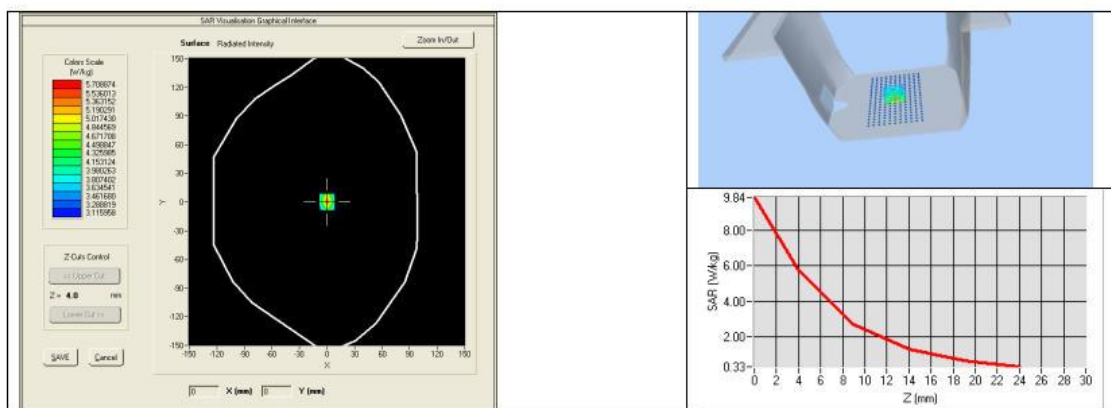



8 LIST OF EQUIPMENT

Equipment Summary Sheet				
Equipment Description	Manufacturer / Model	Identification No.	Current Calibration Date	Next Calibration Date
SAM Phantom	Satimo	SN-20/09-SAM71	Validated. No cal required.	Validated. No cal required.
COMOSAR Test Bench	Version 3	NA	Validated. No cal required.	Validated. No cal required.
Network Analyzer	Rhode & Schwarz ZVA	SN100132	02/2024	02/2027
Calipers	Carrera	CALIPER-01	12/2023	12/2026
Reference Probe	Satimo	EPG122 SN 18/11	10/2023	10/2024
Multimeter	Keithley 2000	1188656	12/2023	12/2026
Signal Generator	Agilent E4438C	MY49070581	12/2023	12/2026
Amplifier	Aethercomm	SN 046	Characterized prior to test. No cal required.	Characterized prior to test. No cal required.
Power Meter	HP E4418A	US38261498	12/2023	12/2026
Power Sensor	HP ECP-E26A	US37181460	12/2023	12/2026
Directional Coupler	Narda 4216-20	01386	Characterized prior to test. No cal required.	Characterized prior to test. No cal required.
Temperature and Humidity Sensor	Control Company	11-661-9	8/2024	8/2027

Page: 11/11

This document shall not be reproduced, except in full or in part, without the written approval of SATIMO.
The information contained herein is to be used only for the purpose for which it is submitted and is not to be released in whole or part without written approval of SATIMO.





5.7 SID2600 Dipole Calibration Certificate



SAR Reference Dipole Calibration Report

Ref : ACR.273.4.18.SATU.A

SHENZHEN LCS COMPLIANCE TESTING LABORATORY LTD.

**1F., XINGYUAN INDUSTRIAL PARK, TONGDA ROAD,
BAO'AN BLVD
BAO'AN DISTRICT, SHENZHEN, GUANGDONG, CHINA
MVG COMOSAR REFERENCE DIPOLE**

FREQUENCY: 2600 MHZ

SERIAL NO.: SN 38/18 DIP 2G600-468

Calibrated at MVG US

2105 Barrett Park Dr. - Kennesaw, GA 30144



Calibration Date: 09/21/2024

Summary:

This document presents the method and results from an accredited SAR reference dipole calibration performed in MVG USA using the COMOSAR test bench. All calibration results are traceable to national metrology institutions.



Shenzhen LCS Compliance Testing Laboratory Ltd.

Add: Room 101, 201, Building A and Room 301, Building C, Juji Industrial Park, Yabianxueziwei, Shajing Street, Bao'an District, Shenzhen, Guangdong, China

Tel: +(86) 0755-82591330 | E-mail: webmaster@lcs-cert.com | Web: www.lcs-cert.com

Scan code to check authenticity



SAR REFERENCE DIPOLE CALIBRATION REPORT

Ref: ACR.273.4.18.SATU.A

	Name	Function	Date	Signature
Prepared by :	Jérôme LUC	Product Manager	09/28/2024	<i>JS</i>
Checked by :	Jérôme LUC	Product Manager	09/28/2024	<i>JS</i>
Approved by :	Kim RUTKOWSKI	Quality Manager	09/28/2024	<i>Kim Rutkowski</i>

	Customer Name
Distribution :	Shenzhen LCS Compliance Testing Laboratory Ltd.

Issue	Date	Modifications
A	09/28/2024	Initial release

Page: 2/11

This document shall not be reproduced, except in full or in part, without the written approval of MVG.
The information contained herein is to be used only for the purpose for which it is submitted and is not to be released in whole or part without written approval of MVG.





SAR REFERENCE DIPOLE CALIBRATION REPORT

Ref: ACR.273.4.18.SATU.A

TABLE OF CONTENTS

1	Introduction.....	4
2	Device Under Test	4
3	Product Description	4
3.1	General Information	4
4	Measurement Method	5
4.1	Return Loss Requirements	5
4.2	Mechanical Requirements	5
5	Measurement Uncertainty.....	5
5.1	Return Loss	5
5.2	Dimension Measurement	5
5.3	Validation Measurement	5
6	Calibration Measurement Results	6
6.1	Return Loss and Impedance In Head Liquid	6
6.2	Return Loss and Impedance In Body Liquid	6
6.3	Mechanical Dimensions	6
7	Validation measurement	7
7.1	Head Liquid Measurement	7
7.2	SAR Measurement Result With Head Liquid	8
7.3	Body Liquid Measurement	9
7.4	SAR Measurement Result With Body Liquid	10
8	List of Equipment	11

Page: 3/11

*This document shall not be reproduced, except in full or in part, without the written approval of MVG.
The information contained herein is to be used only for the purpose for which it is submitted and is not to
be released in whole or part without written approval of MVG.*





SAR REFERENCE DIPOLE CALIBRATION REPORT

Ref: ACR.273.4.18.SATU.A

1 INTRODUCTION

This document contains a summary of the requirements set forth by the IEEE 1528, FCC KDBs and CEI/IEC 62209 standards for reference dipoles used for SAR measurement system validations and the measurements that were performed to verify that the product complies with the fore mentioned standards.

2 DEVICE UNDER TEST

Device Under Test	
Device Type	COMOSAR 2600 MHz REFERENCE DIPOLE
Manufacturer	MVG
Model	SID2600
Serial Number	SN 38/18 DIP 2G600-468
Product Condition (new / used)	Used

A yearly calibration interval is recommended.

3 PRODUCT DESCRIPTION

3.1 GENERAL INFORMATION

MVG's COMOSAR Validation Dipoles are built in accordance to the IEEE 1528, FCC KDBs and CEI/IEC 62209 standards. The product is designed for use with the COMOSAR test bench only.



Figure 1 – MVG COMOSAR Validation Dipole

Page: 4/11

*This document shall not be reproduced, except in full or in part, without the written approval of MVG.
The information contained herein is to be used only for the purpose for which it is submitted and is not to be released in whole or part without written approval of MVG.*





SAR REFERENCE DIPOLE CALIBRATION REPORT

Ref: ACR.273.4.18.SATU.A

4 MEASUREMENT METHOD

The IEEE 1528, FCC KDBs and CEI/IEC 62209 standards provide requirements for reference dipoles used for system validation measurements. The following measurements were performed to verify that the product complies with the fore mentioned standards.

4.1 RETURN LOSS REQUIREMENTS

The dipole used for SAR system validation measurements and checks must have a return loss of -20 dB or better. The return loss measurement shall be performed against a liquid filled flat phantom, with the phantom constructed as outlined in the fore mentioned standards.

4.2 MECHANICAL REQUIREMENTS

The IEEE Std. 1528 and CEI/IEC 62209 standards specify the mechanical components and dimensions of the validation dipoles, with the dimensions frequency and phantom shell thickness dependent. The COMOSAR test bench employs a 2 mm phantom shell thickness therefore the dipoles sold for use with the COMOSAR test bench comply with the requirements set forth for a 2 mm phantom shell thickness.

5 MEASUREMENT UNCERTAINTY

All uncertainties listed below represent an expanded uncertainty expressed at approximately the 95% confidence level using a coverage factor of $k=2$, traceable to the Internationally Accepted Guides to Measurement Uncertainty.

5.1 RETURN LOSS

The following uncertainties apply to the return loss measurement:

Frequency band	Expanded Uncertainty on Return Loss
400-6000MHz	0.1 dB

5.2 DIMENSION MEASUREMENT

The following uncertainties apply to the dimension measurements:

Length (mm)	Expanded Uncertainty on Length
3 - 300	0.05 mm

5.3 VALIDATION MEASUREMENT

The guidelines outlined in the IEEE 1528, FCC KDBs, CENELEC EN50361 and CEI/IEC 62209 standards were followed to generate the measurement uncertainty for validation measurements.

Scan Volume	Expanded Uncertainty
1 g	20.3 %

Page: 5/11

*This document shall not be reproduced, except in full or in part, without the written approval of MVG.
The information contained herein is to be used only for the purpose for which it is submitted and is not to be released in whole or part without written approval of MVG.*





SAR REFERENCE DIPOLE CALIBRATION REPORT

Ref: ACR.273.4.18.SATU.A

10 g	20.1 %
------	--------

6 CALIBRATION MEASUREMENT RESULTS

6.1 RETURN LOSS AND IMPEDANCE IN HEAD LIQUID

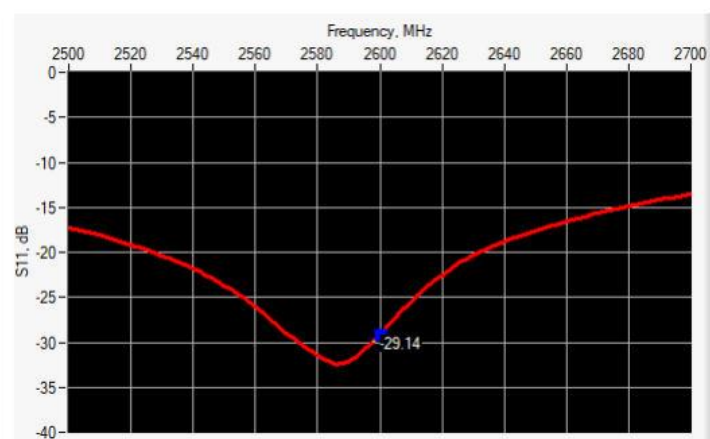

Frequency (MHz)	Return Loss (dB)	Requirement (dB)	Impedance
2600	-29.14	-20	49.2 Ω + 3.4 j Ω

6.2 RETURN LOSS AND IMPEDANCE IN BODY LIQUID

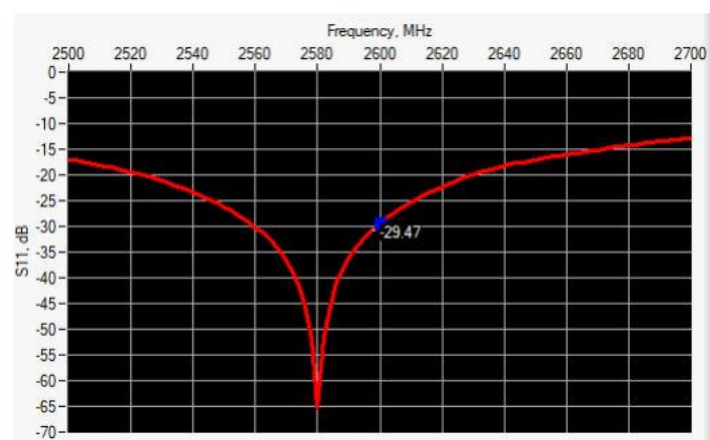

Frequency (MHz)	Return Loss (dB)	Requirement (dB)	Impedance
2600	-29.47	-20	47.5 Ω + 2.2 j Ω

6.3 MECHANICAL DIMENSIONS

Frequency MHz	L mm		h mm		d mm	
	required	measured	required	measured	required	measured
300	420.0 \pm 1 %		250.0 \pm 1 %		6.35 \pm 1 %	

Page: 6/11

This document shall not be reproduced, except in full or in part, without the written approval of MVG.
The information contained herein is to be used only for the purpose for which it is submitted and is not to be released in whole or part without written approval of MVG.





SAR REFERENCE DIPOLE CALIBRATION REPORT

Ref: ACR.273.4.18.SATU.A

450	290.0 ±1 %.		166.7 ±1 %.		6.35 ±1 %.	
750	176.0 ±1 %.		100.0 ±1 %.		6.35 ±1 %.	
835	161.0 ±1 %.		89.8 ±1 %.		3.6 ±1 %.	
900	149.0 ±1 %.		83.3 ±1 %.		3.6 ±1 %.	
1450	89.1 ±1 %.		51.7 ±1 %.		3.6 ±1 %.	
1500	80.5 ±1 %.		50.0 ±1 %.		3.6 ±1 %.	
1640	79.0 ±1 %.		45.7 ±1 %.		3.6 ±1 %.	
1750	75.2 ±1 %.		42.9 ±1 %.		3.6 ±1 %.	
1800	72.0 ±1 %.		41.7 ±1 %.		3.6 ±1 %.	
1900	68.0 ±1 %.		39.5 ±1 %.		3.6 ±1 %.	
1950	66.3 ±1 %.		38.5 ±1 %.		3.6 ±1 %.	
2000	64.5 ±1 %.		37.5 ±1 %.		3.6 ±1 %.	
2100	61.0 ±1 %.		35.7 ±1 %.		3.6 ±1 %.	
2300	55.5 ±1 %.		32.6 ±1 %.		3.6 ±1 %.	
2450	51.5 ±1 %.		30.4 ±1 %.		3.6 ±1 %.	
2600	48.5 ±1 %.	PASS	28.8 ±1 %.	PASS	3.6 ±1 %.	PASS
3000	41.5 ±1 %.		25.0 ±1 %.		3.6 ±1 %.	
3500	37.0 ±1 %.		26.4 ±1 %.		3.6 ±1 %.	
3700	34.7 ±1 %.		26.4 ±1 %.		3.6 ±1 %.	

7 VALIDATION MEASUREMENT

The IEEE Std. 1528, FCC KDBs and CEM/IEC 62209 standards state that the system validation measurements must be performed using a reference dipole meeting the fore mentioned return loss and mechanical dimension requirements. The validation measurement must be performed against a liquid filled flat phantom, with the phantom constructed as outlined in the fore mentioned standards. Per the standards, the dipole shall be positioned below the bottom of the phantom, with the dipole length centered and parallel to the longest dimension of the flat phantom, with the top surface of the dipole at the described distance from the bottom surface of the phantom.

7.1 HEAD LIQUID MEASUREMENT

Frequency MHz	Relative permittivity (ϵ_r)		Conductivity (σ) S/m	
	required	measured	required	measured
300	45.3 ±5 %		0.87 ±5 %	
450	43.5 ±5 %		0.87 ±5 %	
750	41.9 ±5 %		0.89 ±5 %	
835	41.5 ±5 %		0.90 ±5 %	
900	41.5 ±5 %		0.97 ±5 %	
1450	40.5 ±5 %		1.20 ±5 %	
1500	40.4 ±5 %		1.23 ±5 %	
1640	40.2 ±5 %		1.31 ±5 %	
1750	40.1 ±5 %		1.37 ±5 %	

Page: 7/11

This document shall not be reproduced, except in full or in part, without the written approval of MVG.
The information contained herein is to be used only for the purpose for which it is submitted and is not to be released in whole or part without written approval of MVG.





SAR REFERENCE DIPOLE CALIBRATION REPORT

Ref: ACR.273.4.18.SATU.A

1800	40.0 ±5 %		1.40 ±5 %	
1900	40.0 ±5 %		1.40 ±5 %	
1950	40.0 ±5 %		1.40 ±5 %	
2000	40.0 ±5 %		1.40 ±5 %	
2100	39.8 ±5 %		1.49 ±5 %	
2300	39.5 ±5 %		1.67 ±5 %	
2450	39.2 ±5 %		1.80 ±5 %	
2600	39.0 ±5 %	PASS	1.96 ±5 %	PASS
3000	38.5 ±5 %		2.40 ±5 %	
3500	37.9 ±5 %		2.91 ±5 %	

7.2 SAR MEASUREMENT RESULT WITH HEAD LIQUID

The IEEE Std. 1528 and CEI/IEC 62209 standards state that the system validation measurements should produce the SAR values shown below (for phantom thickness of 2 mm), within the uncertainty for the system validation. All SAR values are normalized to 1 W forward power. In bracket, the measured SAR is given with the used input power.

Software	OPENSAR V4
Phantom	SN 20/09 SAM71
Probe	SN 18/11 EPG122
Liquid	Head Liquid Values: cps' : 39.8 sigma : 1.99
Distance between dipole center and liquid	10.0 mm
Area scan resolution	dx=8mm/dy=8mm
Zoon Scan Resolution	dx=5mm/dy=5mm/dz=5mm
Frequency	2600 MHz
Input power	20 dBm
Liquid Temperature	21 °C
Lab Temperature	21 °C
Lab Humidity	45 %

Frequency MHz	1 g SAR (W/kg/W)		10 g SAR (W/kg/W)	
	required	measured	required	measured
300	2.85		1.94	
450	4.58		3.06	
750	8.49		5.55	
835	9.56		6.22	
900	10.9		6.99	
1450	29		16	
1500	30.5		16.8	
1640	34.2		18.4	
1750	36.4		19.3	
1800	38.4		20.1	

Page: 8/11

This document shall not be reproduced, except in full or in part, without the written approval of MVG.
The information contained herein is to be used only for the purpose for which it is submitted and is not to be released in whole or part without written approval of MVG.





SAR REFERENCE DIPOLE CALIBRATION REPORT

Ref: ACR.273.4.18.SATU.A

1900	39.7		20.5	
1950	40.5		20.9	
2000	41.1		21.1	
2100	43.6		21.9	
2300	48.7		23.3	
2450	52.4		24	
2600	55.3	56.91 (5.69)	24.6	24.69 (2.47)
3000	63.8		25.7	
3500	67.1		25	
3700	67.4		24.2	

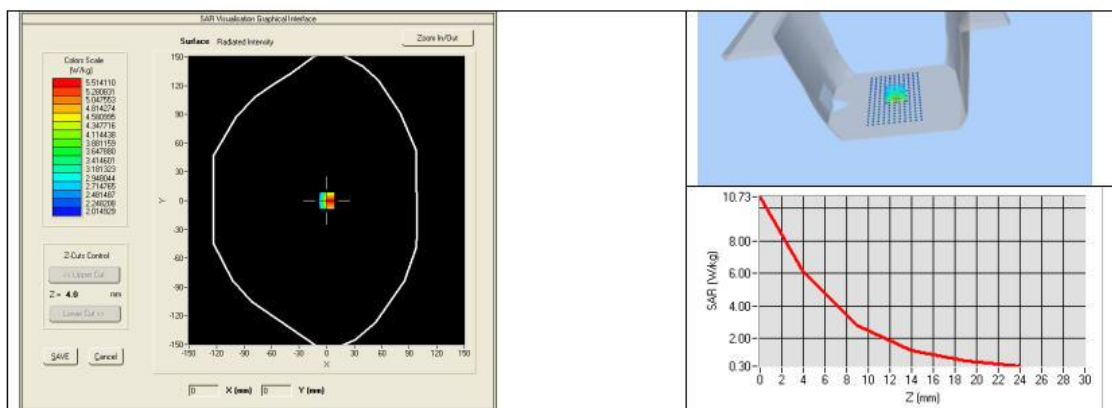

7.3 BODY LIQUID MEASUREMENT

Frequency MHz	Relative permittivity (ϵ_r')		Conductivity (σ) S/m	
	required	measured	required	measured
150	61.9 \pm 5 %		0.80 \pm 5 %	
300	58.2 \pm 5 %		0.92 \pm 5 %	
450	56.7 \pm 5 %		0.94 \pm 5 %	
750	55.5 \pm 5 %		0.96 \pm 5 %	
835	55.2 \pm 5 %		0.97 \pm 5 %	
900	55.0 \pm 5 %		1.05 \pm 5 %	
915	55.0 \pm 5 %		1.06 \pm 5 %	
1450	54.0 \pm 5 %		1.30 \pm 5 %	
1610	53.8 \pm 5 %		1.40 \pm 5 %	
1800	53.3 \pm 5 %		1.52 \pm 5 %	
1900	53.3 \pm 5 %		1.52 \pm 5 %	
2000	53.3 \pm 5 %		1.52 \pm 5 %	
2100	53.2 \pm 5 %		1.62 \pm 5 %	

Page: 9/11

This document shall not be reproduced, except in full or in part, without the written approval of MVG.
The information contained herein is to be used only for the purpose for which it is submitted and is not to be released in whole or part without written approval of MVG.





SAR REFERENCE DIPOLE CALIBRATION REPORT

Ref: ACR.273.4.18.SATU.A

2300	52.9 ±5 %		1.81 ±5 %	
2450	52.7 ±5 %		1.95 ±5 %	
2600	52.5 ±5 %	PASS	2.16 ±5 %	PASS
3000	52.0 ±5 %		2.73 ±5 %	
3500	51.3 ±5 %		3.31 ±5 %	
3700	51.0 ±5 %		3.55 ±5 %	
5200	49.0 ±10 %		5.30 ±10 %	
5300	48.9 ±10 %		5.42 ±10 %	
5400	48.7 ±10 %		5.53 ±10 %	
5500	48.6 ±10 %		5.65 ±10 %	
5600	48.5 ±10 %		5.77 ±10 %	
5800	48.2 ±10 %		6.00 ±10 %	

7.4 SAR MEASUREMENT RESULT WITH BODY LIQUID

Software	OPENSAR V4
Phantom	SN 20/09 SAM71
Probe	SN 18/11 EPG122
Liquid	Body Liquid Values: ϵ_{ps}' : 52.5 sigma : 2.23
Distance between dipole center and liquid	10.0 mm
Area scan resolution	dx=8mm/dy=8mm
Zoon Scan Resolution	dx=5mm/dy=5mm/dz=5mm
Frequency	2600 MHz
Input power	20 dBm
Liquid Temperature	21 °C
Lab Temperature	21 °C
Lab Humidity	45 %

Frequency MHz	1 g SAR (W/kg/W)	10 g SAR (W/kg/W)
	measured	measured
2600	54.14 (5.41)	24.13 (2.41)

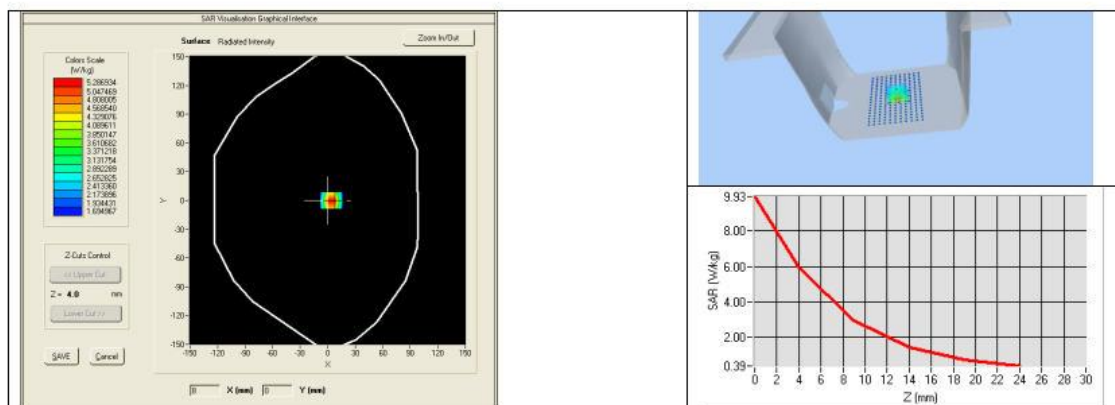

Page: 10/11

This document shall not be reproduced, except in full or in part, without the written approval of MVG.
The information contained herein is to be used only for the purpose for which it is submitted and is not to be released in whole or part without written approval of MVG.





SAR REFERENCE DIPOLE CALIBRATION REPORT

Ref: ACR.273.4.18.SATU.A

8 LIST OF EQUIPMENT

Equipment Summary Sheet				
Equipment Description	Manufacturer / Model	Identification No.	Current Calibration Date	Next Calibration Date
SAM Phantom	MVG	SN-20/09-SAM71	Validated. No cal required.	Validated. No cal required.
COMOSAR Test Bench	Version 3	NA	Validated. No cal required.	Validated. No cal required.
Network Analyzer	Rhode & Schwarz ZVA	SN100132	06/2024	06/2027
Calipers	Carrera	CALIPER-01	01/2023	01/2026
Reference Probe	MVG	EPG122 SN 18/11	08/2024	08/2027
Multimeter	Keithley 2000	1188656	01/2023	01/2026
Signal Generator	Agilent E4438C	MY49070581	01/2023	01/2026
Amplifier	Aethercomm	SN 046	Characterized prior to test. No cal required.	Characterized prior to test. No cal required.
Power Meter	HP E4418A	US38261498	11/2023	11/2026
Power Sensor	HP ECP-E26A	US37181460	01/2023	01/2026
Directional Coupler	Narda 4216-20	01386	Characterized prior to test. No cal required.	Characterized prior to test. No cal required.
Temperature and Humidity Sensor	Control Company	150798832	11/2023	11/2026

Page: 11/11

This document shall not be reproduced, except in full or in part, without the written approval of MVG.
The information contained herein is to be used only for the purpose for which it is submitted and is not to be released in whole or part without written approval of MVG.



**5.8SID5-6G Dipole Calibration Certificate****SAR Reference Waveguide Calibration Report**

Ref: ACR.273.5.18.SATU.A

**SHENZHEN LCS COMPLIANCE TESTING
LABORATORY LTD.**
**1F., XINGYUAN INDUSTRIAL PARK, TONGDA
ROAD, BAO'AN BLVD BAO'AN DISTRICT,
SHENZHEN, GUANGDONG, CHINA**
**MVG COMOSAR
REFERENCE WAVEGUIDE**
FREQUENCY: 5000-6000 MHZ
SERIAL NO.: SN 49/16 WGA 43

Calibrated at MVG US
2105 Barrett Park Dr. - Kennesaw, GA 30144

**Calibration Date: 09/21/2024***Summary:*

This document presents the method and results from an accredited SAR reference waveguide calibration performed in MVG USA using the COMOSAR test bench. All calibration results are traceable to national metrology institutions.





SAR REFERENCE WAVEGUIDE CALIBRATION REPORT

Ref: ACR.273.5.18.SATU.A

	Name	Function	Date	Signature
Prepared by :	Jérôme LUC	Product Manager	09/28/2024	
Checked by :	Jérôme LUC	Product Manager	09/28/2024	
Approved by :	Kim RUTKOWSKI	Quality Manager	09/28/2024	

	Customer Name
Distribution :	Shenzhen LCS Compliance Testing Laboratory Ltd.

Issue	Date	Modifications
A	09/28/2024	Initial release





SAR REFERENCE WAVEGUIDE CALIBRATION REPORT

Ref: ACR.273.5.18.SATU.A

TABLE OF CONTENTS

1	Introduction.....	4
2	Device Under Test	4
3	Product Description	4
3.1	General Information	4
4	Measurement Method	4
4.1	Return Loss Requirements	4
4.2	Mechanical Requirements	4
5	Measurement Uncertainty.....	5
5.1	Return Loss	5
5.2	Dimension Measurement	5
5.3	Validation Measurement	5
6	Calibration Measurement Results	5
6.1	Return Loss	5
6.2	Mechanical Dimensions	6
7	Validation measurement	7
7.1	Head Liquid Measurement	7
7.2	Measurement Result	7
7.3	Body Measurement Result	10
8	List of Equipment	13

Page: 3/13

*This document shall not be reproduced, except in full or in part, without the written approval of MVG.
The information contained herein is to be used only for the purpose for which it is submitted and is not to
be released in whole or part without written approval of MVG.*





SAR REFERENCE WAVEGUIDE CALIBRATION REPORT

Ref: ACR.273.5.18.SATU.A

1 INTRODUCTION

This document contains a summary of the requirements set forth by the IEEE 1528 and CEI/IEC 62209 standards for reference waveguides used for SAR measurement system validations and the measurements that were performed to verify that the product complies with the fore mentioned standards.

2 DEVICE UNDER TEST

Device Under Test	
Device Type	COMOSAR 5000-6000 MHz REFERENCE WAVEGUIDE
Manufacturer	MVG
Model	SWG5500
Serial Number	SN 49/16 WGA 43
Product Condition (new / used)	Used

A yearly calibration interval is recommended.

3 PRODUCT DESCRIPTION

3.1 GENERAL INFORMATION

MVG's COMOSAR Validation Waveguides are built in accordance to the IEEE 1528 and CEI/IEC 62209 standards.

4 MEASUREMENT METHOD

The IEEE 1528 and CEI/IEC 62209 standards provide requirements for reference waveguides used for system validation measurements. The following measurements were performed to verify that the product complies with the fore mentioned standards.

4.1 RETURN LOSS REQUIREMENTS

The waveguide used for SAR system validation measurements and checks must have a return loss of -8 dB or better. The return loss measurement shall be performed with matching layer placed in the open end of the waveguide, with the waveguide and matching layer in direct contact with the phantom shell as outlined in the fore mentioned standards.

4.2 MECHANICAL REQUIREMENTS

The IEEE 1528 and CEI/IEC 62209 standards specify the mechanical dimensions of the validation waveguide, the specified dimensions are as shown in Section 6.2. Figure 1 shows how the dimensions relate to the physical construction of the waveguide.

Page: 4/13

*This document shall not be reproduced, except in full or in part, without the written approval of MVG.
The information contained herein is to be used only for the purpose for which it is submitted and is not to be released in whole or part without written approval of MVG.*





SAR REFERENCE WAVEGUIDE CALIBRATION REPORT

Ref: ACR.273.5.18.SATU.A

5 MEASUREMENT UNCERTAINTY

All uncertainties listed below represent an expanded uncertainty expressed at approximately the 95% confidence level using a coverage factor of $k=2$, traceable to the Internationally Accepted Guides to Measurement Uncertainty.

5.1 RETURN LOSS

The following uncertainties apply to the return loss measurement:

Frequency band	Expanded Uncertainty on Return Loss
400-6000MHz	0.1 dB

5.2 DIMENSION MEASUREMENT

The following uncertainties apply to the dimension measurements:

Length (mm)	Expanded Uncertainty on Length
3 - 300	0.05 mm

5.3 VALIDATION MEASUREMENT

The guidelines outlined in the IEEE 1528 and CEI/IEC 62209 standards were followed to generate the measurement uncertainty for validation measurements.

Scan Volume	Expanded Uncertainty
1 g	20.3 %
10 g	20.1 %



6 CALIBRATION MEASUREMENT RESULTS

6.1 RETURN LOSS IN HEAD LIQUID

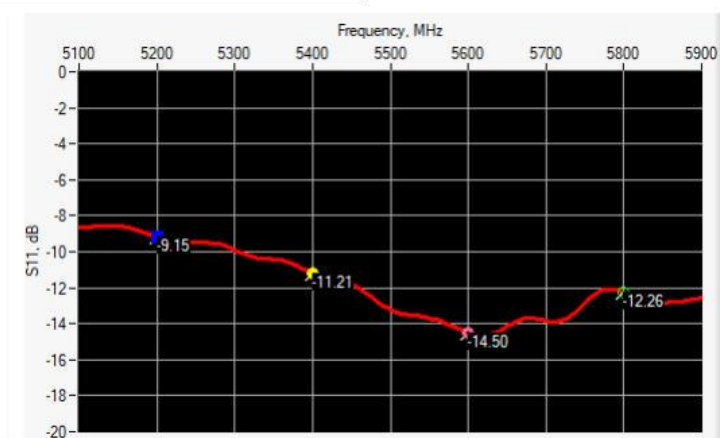

Page: 5/13

This document shall not be reproduced, except in full or in part, without the written approval of MVG.
The information contained herein is to be used only for the purpose for which it is submitted and is not to be released in whole or part without written approval of MVG.





SAR REFERENCE WAVEGUIDE CALIBRATION REPORT

Ref: ACR.273.5.18.SATU.A

Frequency (MHz)	Return Loss (dB)	Requirement (dB)	Impedance
5200	-9.15	-8	$20.57 \Omega + 11.55 j\Omega$
5400	-11.21	-8	$75.27 \Omega + 4.08 j\Omega$
5600	-14.50	-8	$33.91 \Omega - 8.72 j\Omega$
5800	-12.26	-8	$53.07 \Omega + 23.41 j\Omega$

6.2 RETURN LOSS IN BODY LIQUID

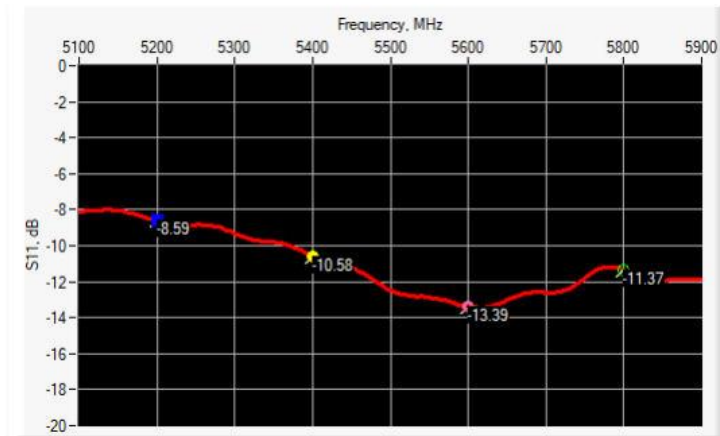

Frequency (MHz)	Return Loss (dB)	Requirement (dB)	Impedance
5200	-8.59	-8	$19.38 \Omega + 13.50 j\Omega$
5400	-10.58	-8	$77.13 \Omega + 1.81 j\Omega$
5600	-13.39	-8	$30.95 \Omega - 7.75 j\Omega$
5800	-11.37	-8	$54.79 \Omega + 25.47 j\Omega$

6.3 MECHANICAL DIMENSIONS

Frequency (MHz)	L (mm)		W (mm)		L _r (mm)		W _r (mm)		T (mm)	
	Require d	Measure d	Require d	Measure d	Require d	Measure d	Require d	Measure d	Require d	Measure d
5200	40.39 ± 0.13	PASS	20.19 ± 0.13	PASS	81.03 ± 0.13	PASS	61.98 ± 0.13	PASS	5.3*	PASS
5800	40.39 ± 0.13	PASS	20.19 ± 0.13	PASS	81.03 ± 0.13	PASS	61.98 ± 0.13	PASS	4.3*	PASS

* The tolerance for the matching layer is included in the return loss measurement.





SAR REFERENCE WAVEGUIDE CALIBRATION REPORT

Ref: ACR.273.5.18.SATU.A

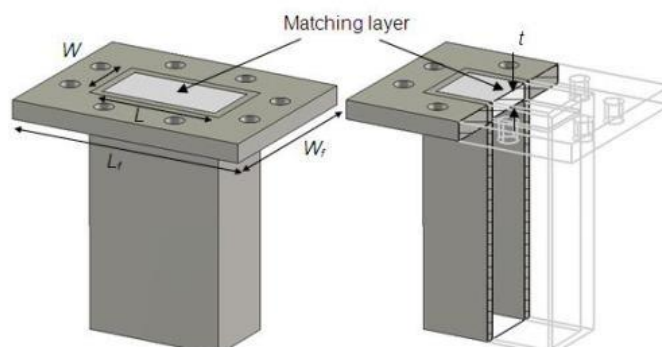

Figure 1: Validation Waveguide Dimensions

7 VALIDATION MEASUREMENT

The IEEE Std. 1528 and CEI/IEC 62209 standards state that the system validation measurements must be performed using a reference waveguide meeting the fore mentioned return loss and mechanical dimension requirements. The validation measurement must be performed with the matching layer placed in the open end of the waveguide, with the waveguide and matching layer in direct contact with the phantom shell.

7.1 HEAD LIQUID MEASUREMENT

Frequency MHz	Relative permittivity (ϵ_r')		Conductivity (σ) S/m	
	required	measured	required	measured
5000	36.2 \pm 10 %		4.45 \pm 10 %	
5100	36.1 \pm 10 %		4.56 \pm 10 %	
5200	36.0 \pm 10 %	PASS	4.66 \pm 10 %	PASS
5300	35.9 \pm 10 %		4.76 \pm 10 %	
5400	35.8 \pm 10 %	PASS	4.86 \pm 10 %	PASS
5500	35.6 \pm 10 %		4.97 \pm 10 %	
5600	35.5 \pm 10 %	PASS	5.07 \pm 10 %	PASS
5700	35.4 \pm 10 %		5.17 \pm 10 %	
5800	35.3 \pm 10 %	PASS	5.27 \pm 10 %	PASS
5900	35.2 \pm 10 %		5.38 \pm 10 %	
6000	35.1 \pm 10 %		5.48 \pm 10 %	

7.2 SAR MEASUREMENT RESULT WITH HEAD LIQUID

At those frequencies, the target SAR value can not be generic. Hereunder is the target SAR value defined by MVG, within the uncertainty for the system validation. All SAR values are normalized to 1 W net power. In bracket, the measured SAR is given with the used input power.

Page: 7/13

*This document shall not be reproduced, except in full or in part, without the written approval of MVG.
The information contained herein is to be used only for the purpose for which it is submitted and is not to be released in whole or part without written approval of MVG.*





SAR REFERENCE WAVEGUIDE CALIBRATION REPORT

Ref: ACR.273.5.18.SATU.A

Software	OPENSAR V4
Phantom	SN 20/09 SAM71
Probe	SN 18/11 EPG122
Liquid	Head Liquid Values 5200 MHz: ϵ_p' :35.64 sigma : 4.67 Head Liquid Values 5400 MHz: ϵ_p' :36.44 sigma : 4.87 Head Liquid Values 5600 MHz: ϵ_p' :36.66 sigma : 5.17 Head Liquid Values 5800 MHz: ϵ_p' :35.31 sigma : 5.31
Distance between dipole waveguide and liquid	0 mm
Area scan resolution	$dx=8mm/dy=8mm$
Zoon Scan Resolution	$dx=4mm/dy=4mm/dz=2mm$
Frequency	5200 MHz 5400 MHz 5600 MHz 5800 MHz
Input power	20 dBm
Liquid Temperature	21 °C
Lab Temperature	21 °C
Lab Humidity	45 %

Frequency (MHz)	1 g SAR (W/kg)		10 g SAR (W/kg)	
	required	measured	required	measured
5200	159.00	165.77 (16.58)	56.90	57.20 (5.72)
5400	166.40	173.20 (17.32)	58.43	59.22 (5.92)
5600	173.80	179.61 (17.96)	59.97	60.98 (6.10)
5800	181.20	186.77 (18.68)	61.50	62.84 (6.28)

SAR MEASUREMENT PLOTS @ 5200 MHz

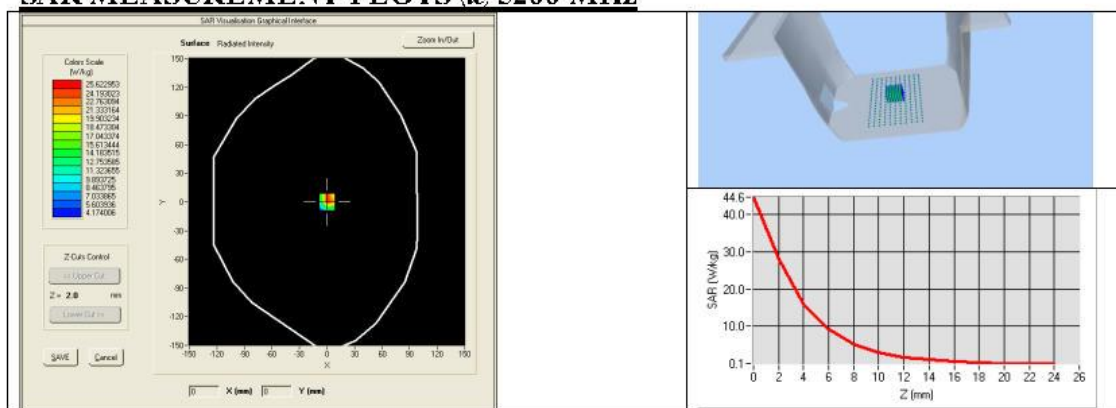

Page: 8/13

This document shall not be reproduced, except in full or in part, without the written approval of MVG.
The information contained herein is to be used only for the purpose for which it is submitted and is not to be released in whole or part without written approval of MVG.





SAR REFERENCE WAVEGUIDE CALIBRATION REPORT

Ref: ACR.273.5.18.SATUL.A

SAR MEASUREMENT PLOTS @ 5400 MHz

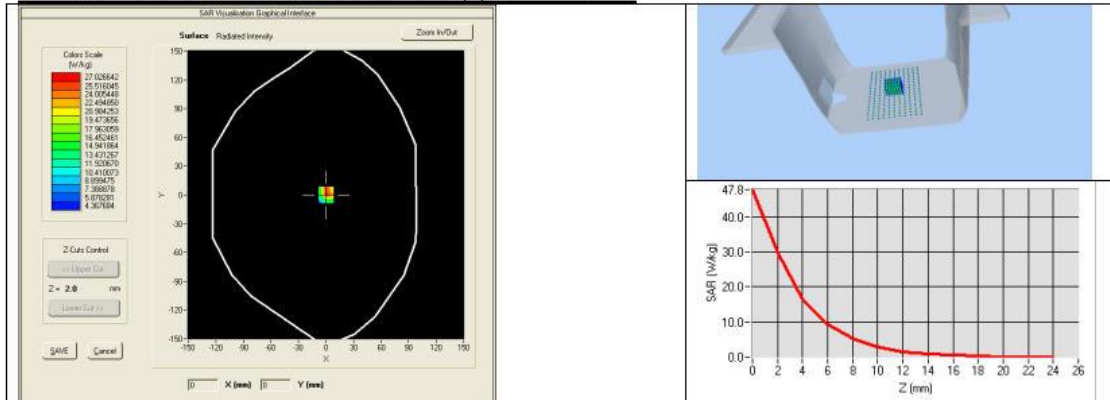

SAR MEASUREMENT PLOTS @ 5600 MHz

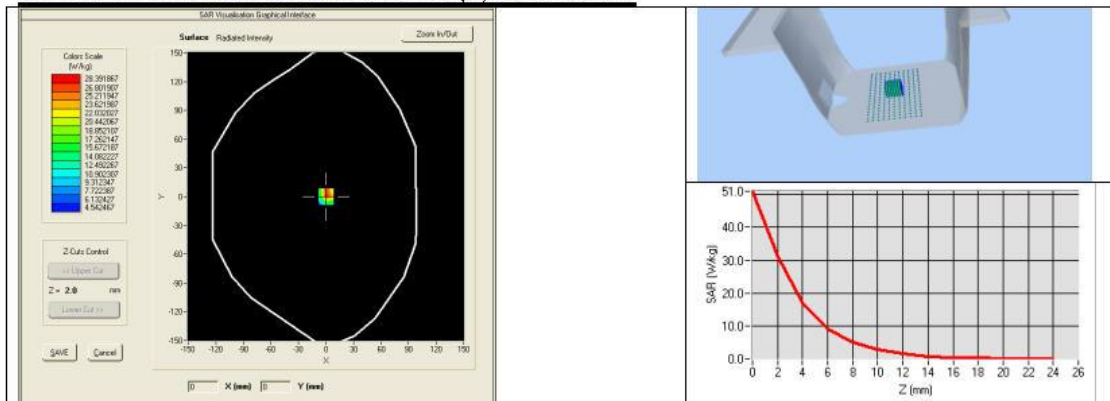

SAR MEASUREMENT PLOTS @ 5800 MHz

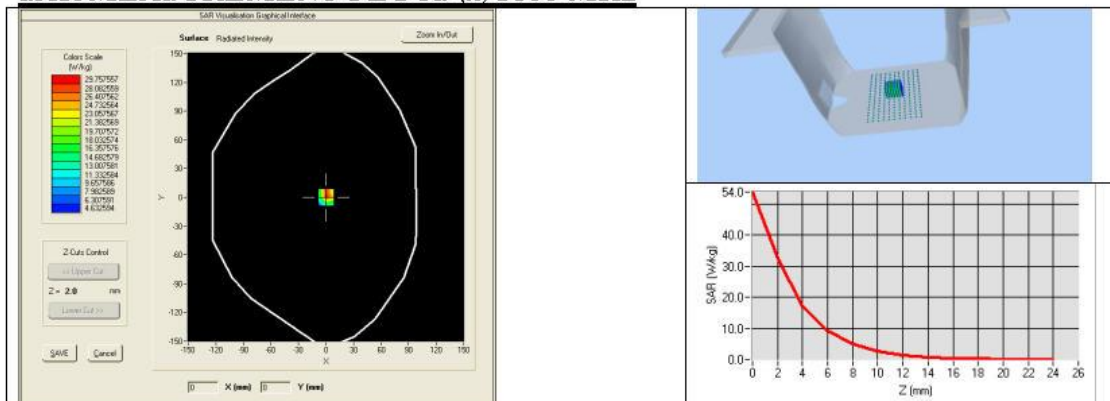



SAR REFERENCE WAVEGUIDE CALIBRATION REPORT

Ref: ACR.273.5.18.SATU.A

7.3 BODY LIQUID MEASUREMENT

Frequency MHz	Relative permittivity (ϵ_r)		Conductivity (σ) S/m	
	required	measured	required	measured
5200	49.0 \pm 10 %	PASS	5.30 \pm 10 %	PASS
5300	48.9 \pm 10 %		5.42 \pm 10 %	
5400	48.7 \pm 10 %	PASS	5.53 \pm 10 %	PASS
5500	48.6 \pm 10 %		5.65 \pm 10 %	
5600	48.5 \pm 10 %	PASS	5.77 \pm 10 %	PASS
5800	48.2 \pm 10 %	PASS	6.00 \pm 10 %	PASS

7.4 SAR MEASUREMENT RESULT WITH BODY LIQUID

Software	OPENSAR V4
Phantom	SN 20/09 SAM71
Probe	SN 18/11 EPG122
Liquid	Body Liquid Values 5200 MHz: ϵ_r :48.64 sigma : 5.51 Body Liquid Values 5400 MHz: ϵ_r :46.52 sigma : 5.77 Body Liquid Values 5600 MHz: ϵ_r :46.79 sigma : 5.77 Body Liquid Values 5800 MHz: ϵ_r :47.04 sigma : 6.10
Distance between dipole waveguide and liquid	0 mm
Area scan resolution	dx=8mm/dy=8mm
Zoon Scan Resolution	dx=4mm/dy=4mm/dz=2mm
Frequency	5200 MHz 5400 MHz 5600 MHz 5800 MHz
Input power	20 dBm
Liquid Temperature	21 °C
Lab Temperature	21 °C
Lab Humidity	45 %

Frequency (MHz)	1 g SAR (W/kg)	10 g SAR (W/kg)
	measured	measured
5200	159.09 (15.91)	56.13 (5.61)
5400	164.56 (16.46)	57.31 (5.73)
5600	172.25 (17.23)	59.72 (5.97)
5800	177.77 (17.78)	61.06 (6.11)

Page: 10/13

This document shall not be reproduced, except in full or in part, without the written approval of MVG.
The information contained herein is to be used only for the purpose for which it is submitted and is not to be released in whole or part without written approval of MVG.





SAR REFERENCE WAVEGUIDE CALIBRATION REPORT

Ref: ACR.273.5.18.SATULA

BODY SAR MEASUREMENT PLOTS @ 5200 MHz

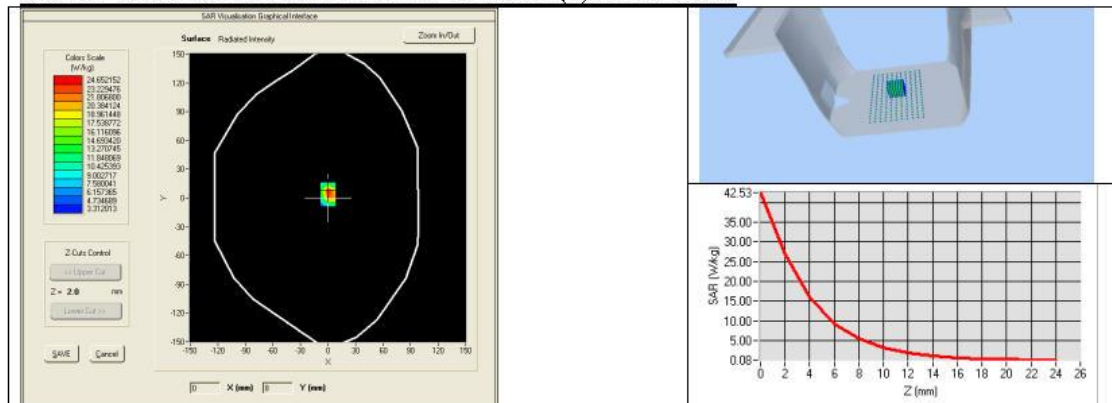

BODY SAR MEASUREMENT PLOTS @ 5400 MHz

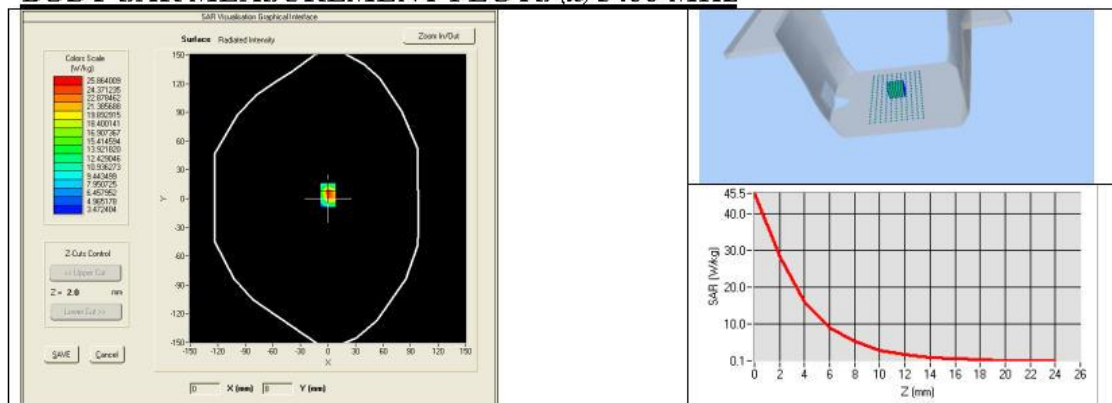

BODY SAR MEASUREMENT PLOTS @ 5600 MHz

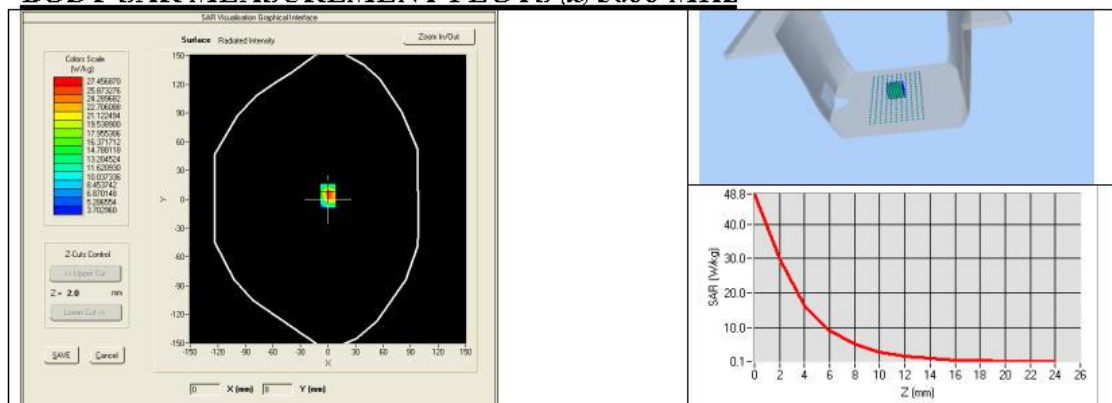



SAR REFERENCE WAVEGUIDE CALIBRATION REPORT

Ref: ACR.273.5.18.SATU.A

BODY SAR MEASUREMENT PLOTS @ 5800 MHz

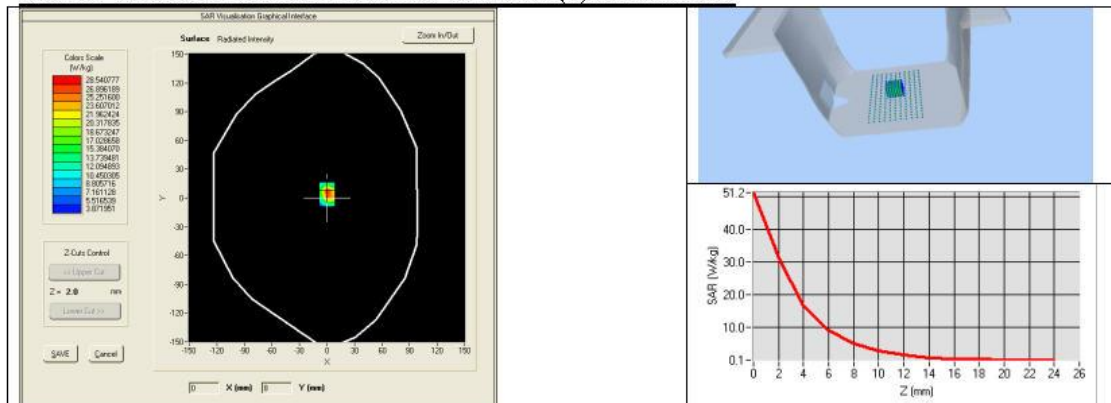



SAR REFERENCE WAVEGUIDE CALIBRATION REPORT

Ref: ACR.273.5.18.SATU.A

8 LIST OF EQUIPMENT

Equipment Summary Sheet				
Equipment Description	Manufacturer / Model	Identification No.	Current Calibration Date	Next Calibration Date
Flat Phantom	MVG	SN-20/09-SAM71	Validated. No cal required.	Validated. No cal required.
COMOSAR Test Bench	Version 3	NA	Validated. No cal required.	Validated. No cal required.
Network Analyzer	Rhode & Schwarz ZVA	SN100132	06/2024	06/2027
Calipers	Carrera	CALIPER-01	01/2023	01/2026
Reference Probe	MVG	EPG122 SN 18/11	08/2024	08/2025
Multimeter	Keithley 2000	1188656	01/2023	01/2026
Signal Generator	Agilent E4438C	MY49070581	01/2023	01/2026
Amplifier	Aethercomm	SN 046	Characterized prior to test. No cal required.	Characterized prior to test. No cal required.
Power Meter	HP E4418A	US38261498	11/2023	11/2026
Power Sensor	HP ECP-E26A	US37181460	01/2023	01/2026
Directional Coupler	Narda 4216-20	01386	Characterized prior to test. No cal required.	Characterized prior to test. No cal required.
Temperature and Humidity Sensor	Control Company	150798832	11/2023	11/2026

Page: 13/13

This document shall not be reproduced, except in full or in part, without the written approval of MVG.
The information contained herein is to be used only for the purpose for which it is submitted and is not to be released in whole or part without written approval of MVG.



6.SAR System PHOTOGRAPHS



Liquid depth $\geq 15\text{cm}$



Shenzhen LCS Compliance Testing Laboratory Ltd.

Add: Room 101, 201, Building A and Room 301, Building C, Juji Industrial Park, Yabianxueziwei, Shajing Street, Bao'an District, Shenzhen, Guangdong, China

Tel: +(86) 0755-82591330 | E-mail: webmaster@lcs-cert.com | Web: www.lcs-cert.com

Scan code to check authenticity

7.SETUP PHOTOGRAPHS

Right Head Touch View

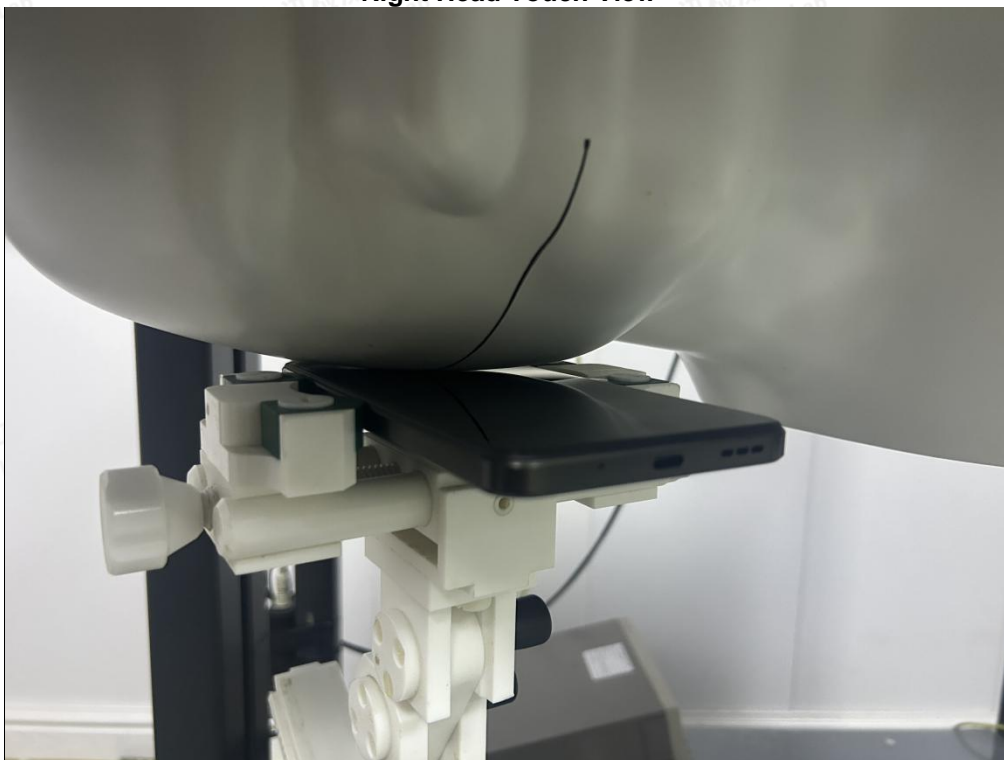

Right Head Tilt View



Shenzhen LCS Compliance Testing Laboratory Ltd.

Add: Room 101, 201, Building A and Room 301, Building C, Juji Industrial Park, Yabianxueziwei, Shajing Street, Bao'an District, Shenzhen, Guangdong, China

Tel: +(86) 0755-82591330 | E-mail: webmaster@lcs-cert.com | Web: www.lcs-cert.com

Scan code to check authenticity



Left Head Touch View

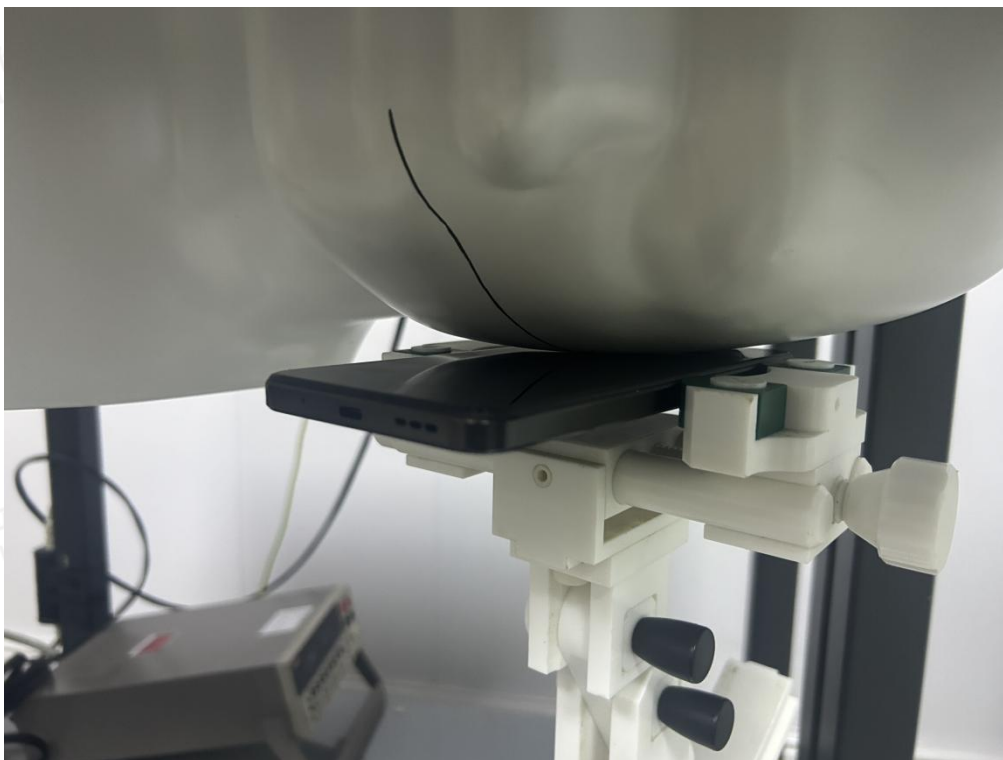

Left Head Tilt View



Shenzhen LCS Compliance Testing Laboratory Ltd.

Add: Room 101, 201, Building A and Room 301, Building C, Juji Industrial Park, Yabianxueziwei, Shajing Street, Bao'an District, Shenzhen, Guangdong, China

Tel: +(86) 0755-82591330 | E-mail: webmaster@lcs-cert.com | Web: www.lcs-cert.com

Scan code to check authenticity



Body Setup Photo(Front side 5mm)



Body Setup Photo(Rear side 5mm)





Body Setup Photo(Left side 5mm)

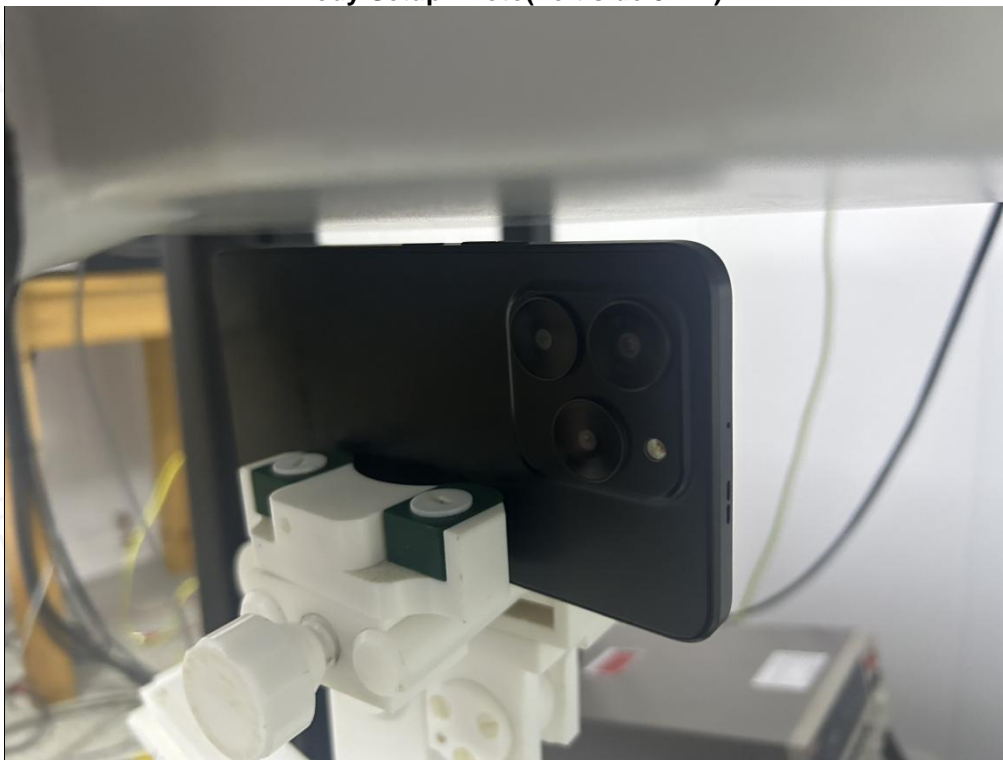

Body Setup Photo(Right side 5mm)



Shenzhen LCS Compliance Testing Laboratory Ltd.

Add: Room 101, 201, Building A and Room 301, Building C, Juji Industrial Park, Yabianxueziwei, Shajing Street, Bao'an District, Shenzhen, Guangdong, China

Tel: +(86) 0755-82591330 | E-mail: webmaster@lcs-cert.com | Web: www.lcs-cert.com

Scan code to check authenticity



Body Setup Photo(Top side 5mm)



Body Setup Photo(Bottom side 5mm)





Body Setup Photo(Limb- Front side 0mm)



Body Setup Photo(Limb- Rear side 0mm)

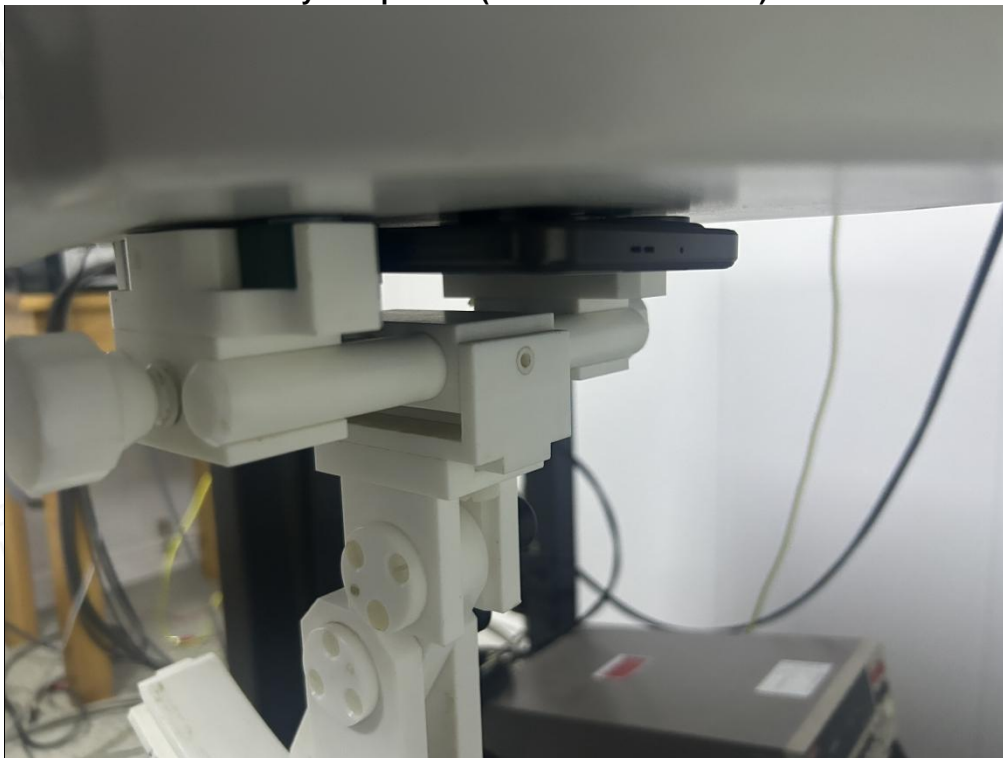

Shenzhen LCS Compliance Testing Laboratory Ltd.

Add: Room 101, 201, Building A and Room 301, Building C, Juji Industrial Park, Yabianxueziwei, Shajing Street, Bao'an District, Shenzhen, Guangdong, China

Tel: +(86) 0755-82591330 | E-mail: webmaster@lcs-cert.com | Web: www.lcs-cert.com

Scan code to check authenticity



Body Setup Photo(Limb- Left side 0mm)



Body Setup Photo(Limb- Right side 0mm)



Shenzhen LCS Compliance Testing Laboratory Ltd.

Add: Room 101, 201, Building A and Room 301, Building C, Juji Industrial Park, Yabianxueziwei, Shajing Street, Bao'an District, Shenzhen, Guangdong, China

Tel: +(86) 0755-82591330 | E-mail: webmaster@lcs-cert.com | Web: www.lcs-cert.com

Scan code to check authenticity



Body Setup Photo(Limb- Top side 0mm)



Body Setup Photo(Limb- Bottom side 0mm)



Shenzhen LCS Compliance Testing Laboratory Ltd.

Add: Room 101, 201, Building A and Room 301, Building C, Juji Industrial Park, Yabianxueziwei, Shajing Street, Bao'an District, Shenzhen, Guangdong, China

Tel: +(86) 0755-82591330 | E-mail: webmaster@lcs-cert.com | Web: www.lcs-cert.com

Scan code to check authenticity

8.EUT PHOTOGRAPHS

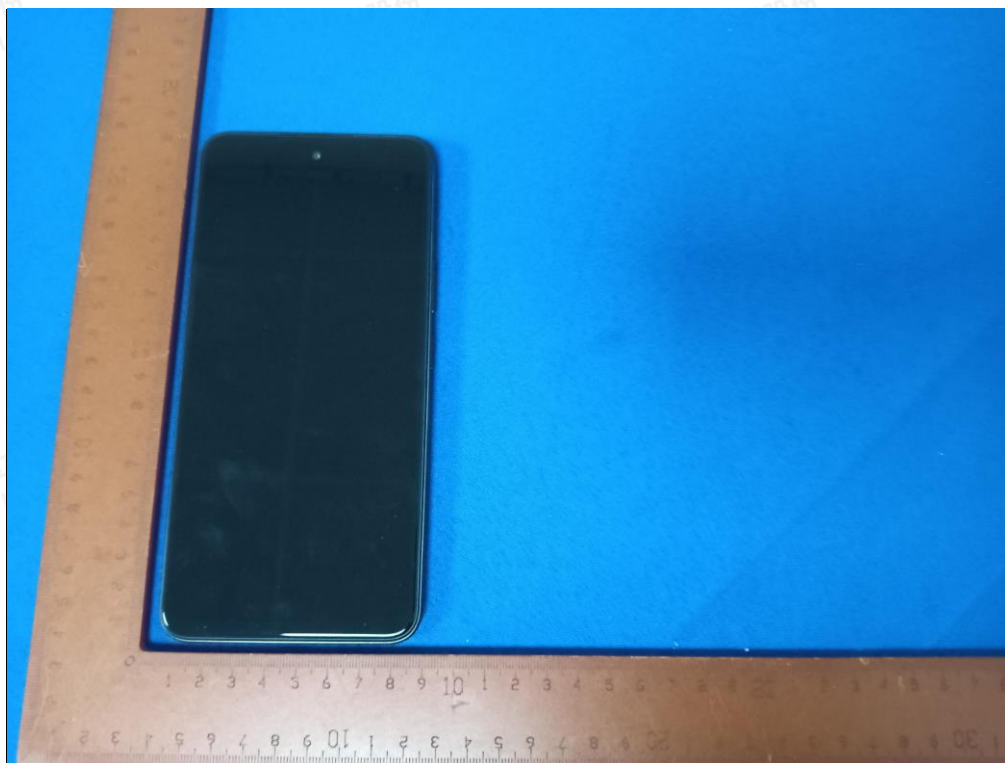

Fig.1

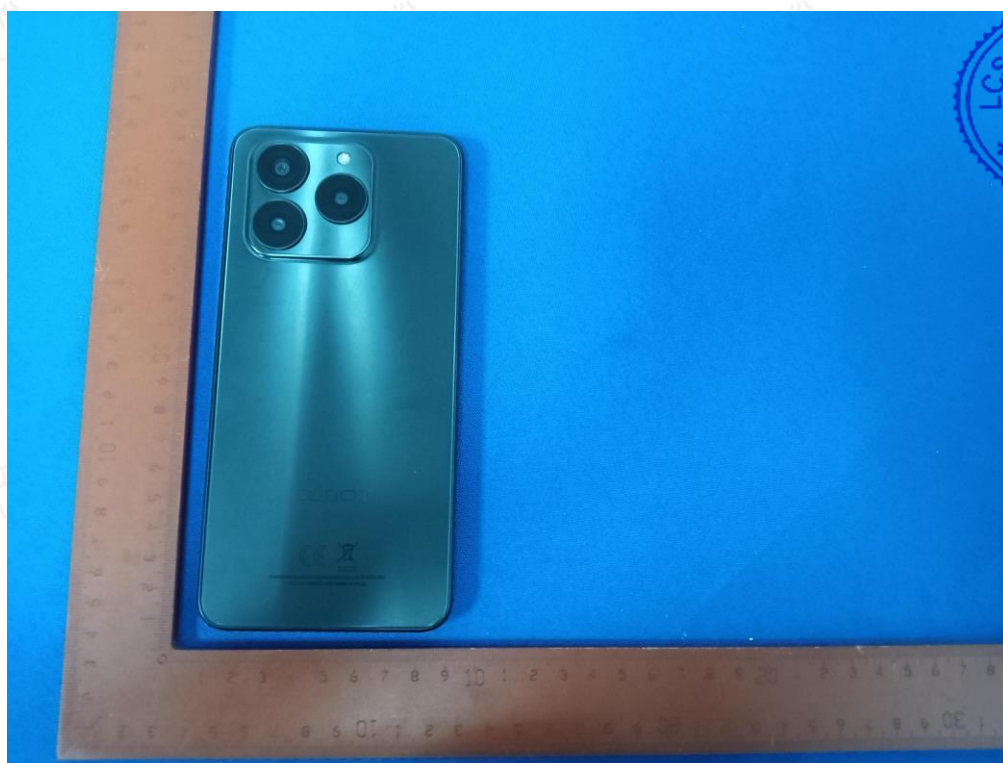

Fig.2



.....The End of Test Report.....



Shenzhen LCS Compliance Testing Laboratory Ltd.

Add: Room 101, 201, Building A and Room 301, Building C, Juji Industrial Park, Yabianxueziwei, Shajing Street, Bao'an District, Shenzhen, Guangdong, China

Tel: +(86) 0755-82591330 | E-mail: webmaster@lcs-cert.com | Web: www.lcs-cert.com

Scan code to check authenticity